THE DAY'S NEWS

THE SKY. Partly cloudy. Wind ... p.m., west velocity, 6 miles ... anemometer, highest, 20 dep.; ... 48 deg. Forecast: For ... Angeles and vicinity, Monday ... cooler. For complete weather ..., see last page of this section.

SPANISH. A digest in Spanish ... the most important news events ... the day will be found on the ... th page of this edition of The ...

LOS ANGELES HARBOR NEWS. ... latest news of the arrivals and ... sailings of vessels in and out of ... Angeles Harbor will be found ... Page 9, Part II.

Death of one hunter and injury ... five others by stray shots ... opening of duck hunting ... season.

Bandit attacked with monkey-wrench after offering auto ride; ... taxi-driver held up by "cigarette-tube" robbers.

Rear Admiral Charles E. Clark, ... old-famous as Captain of battle-ship Oregon during Spanish War ... at home of his daughter in ... Beach.

Engineer of launch saved him-... from serious injury by jumping ... sea from blazing craft.

Warships assigned to welcome ... City of Los Angeles and re-... ing excursionists.

Investigation of marriages by ... scheduled to begin to-...

Ralph E. Dobbs, vice-president ... the Bank of Italy, died.

Mildred Harris, Charlie Chaplin's ... divorced wife, has written that she ... believed to have fled to relatives ... friends.

Only son of State Atty.-Gen. ...

PACIFIC SLOPE. Valverde, ... leader of Mexican rebels which re-... cently in battle at Juarez. Satur-... day sought in El Paso, where he ... believed to have fled to relatives ... and friends.

Another Cut-Out Toy for the Kiddies

Copyright, 1922, Thompson Feature Service.

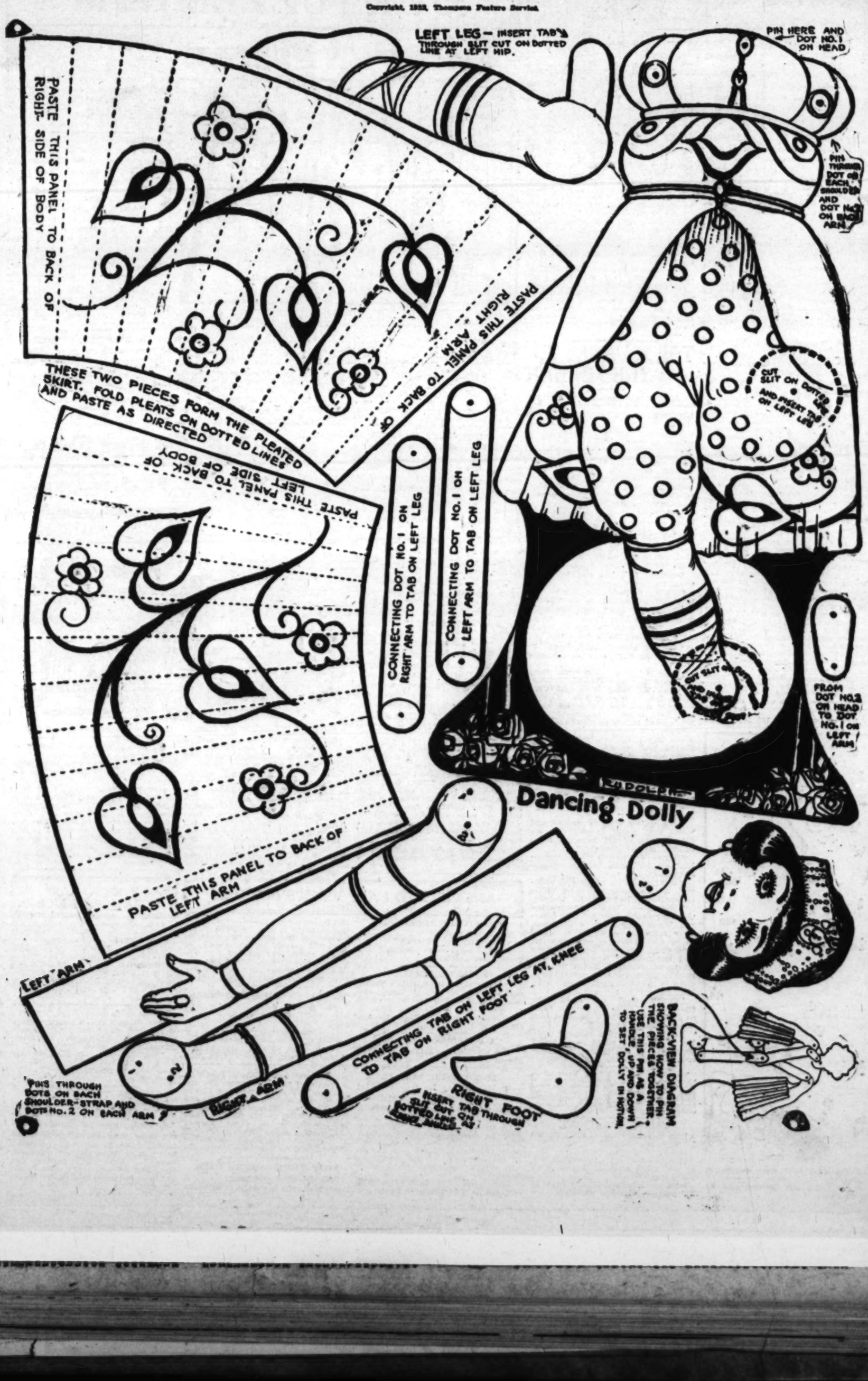

In Three Parts—32 Pages
PART I—TELEGRAPH SHEET—16 PAGES

The Los Angeles Times

"Roll on, roll on, and on and on."

GREATER SOUTHERN CALIFORNIA STRAIGHT AHEAD

SUNDAY MORNING. VOL. -- XLI OCTOBER 2, 1922.

Liberty Under Law—Equal Rights—True Industrial Freedom.

TRAIL LEADS OVER LINE

Hot Pursuit for Valverde

Mexican Rebel Leader Fled to Relatives Across the Border, Belief

Prisoners Taken in Battle Saturday to be Tried at Chihuahua

[BY A. P. NIGHT WIRE.]

EL PASO (Tex.) Oct. 1.—Federal authorities on both sides of the border tonight are searching for Feliciano Valverde, leader of the revolt of the Forty-third battalion in Juarez Saturday, which was smashed by Gen. J. J. Ruiz, garrison commander.

Belief that he had escaped to El Paso, where it was said he has friends and relatives, was strengthened when three horses were taken from a regimental stable by Capt. Valdez were found this morning. One of the horses was identified as that ridden by the captain during the fight.

Fifty-nine soldier prisoners will be taken to Chihuahua City for trial by a military court, Gen. Eugenio Martinez, northern military commander, announced.

While the general would not commit a statement as to what the finding probably would be, court-martial of rebel forces often results in execution.

CASUALTIES LISTED

Juarez was restored to its old "joie de vivre" tonight. Streets were crowded, while cafes and saloons did a rushing business. Save for gossip on the street, there was no indication that a portion of the garrison had revolted Saturday morning and had been defeated in battle.

(Continued on Sixth Page)

AMERICA AS PEACEMAKER?

Secretary Hughes Keeping Close Vigil on Near East Situation; May Offer to Mediate

[EXCLUSIVE DISPATCH.]

WASHINGTON, Oct. 1.—The State Department obviously regards the situation in the Near East as extremely grave. Secretary of State Hughes is now giving his entire time to the reports that are coming in from Constantinople, Rome, Venice, Paris and London. The government, it was said today, does not contemplate any additional steps at this time beyond those already taken last week.

Thus far the government has found it sufficient to let the world know that it approves the demand of the Allies in Europe that the Dardanelles be internationalized and it has ordered dispatched to Constantinople twelve additional destroyers, which are to be used for the benefit of American citizens and American property.

NEW WORLD WAR MENACE

Dispatches today from Admiral Bristol at Constantinople indicate that the representatives of this government have been active in relief work and that still much of that sort of work remains to be done. According to these dispatches the need for supplies of all kinds is great.

The possibility exists, it was said in official quarters, of President Harding issuing an appeal to the people of the United States to know their offerings of help. Whether this will be done will be determined by the advices the government hopes to receive from Constantinople within the next two or three days.

The great concern of President Harding and Secretary Hughes, it appears to be seen today, is over the possibility of Great Britain and the Turkish Nationalist government failing to come to an agreement. It is seen how the torch that has been lighted might easily lead to another world war, which in its horror would, in all probability, overshadow the recent war.

RESPONSIBILITY GREAT

Men high in the councils of the government here admit today that it is almost unthinkable that another general war is possible and yet this government's information on this subject is most disquieting.

The responsibility that rests on Secretary Hughes at the moment is great. He realizes, of course, that many people in this country believe the United States would serve as a peacemaker at this time and should so serve.

For the present, the Secretary will not discuss the situation. His attitude is that it is a good time for the United States not to do too much talking. Some of the best informed men here believe that if the situation does not show improvement within the next few days this government will undertake to exercise its good offices with a view to preventing an armed conflict.

THE DAY'S NEWS SUMMED UP

THE SKY. Partly cloudy. Wind 3 p.m., west velocity, 8 miles. Barometer, highest, 30 deg.; lowest, 64 deg. Forecast: For Los Angeles and vicinity, Monday unsettled. For complete weather report, see last page of this section.

PANORAMA. A digest in Spanish of the most important news events of the day will be found on the last page of this edition of The Times.

LOS ANGELES HARBOR NEWS. Full news of the arrivals and departures of vessels in and out of Los Angeles Harbor will be found on Page 9, Part II.

Death of one hunter and injury to two others by stray shots mark opening of duck hunting season.

Bandits attacked with monkey-wrench after offering auto ride; driver held up by "cigarette-case" robbers.

Rear Admiral Charles E. Clark, who distinguished himself as Captain of battleship Oregon during Spanish War, is at home of his daughter in Long Beach.

Engineer of launch saved himself from serious injury by jumping into water from blazing craft.

Plans are assigned to welcome Mayor and City of Los Angeles and relatives on return excursionists.

Legality of marriages by Justice Rose scheduled to begin today.

Joseph E. Dobbs, vice-president of the Bank of Italy, died.

Mrs. Richard Harris, Charlie Chaplin's former wife, has written that she is in destitute and is being hounded by creditors.

PACIFIC SLOPE. Valverdes, leader of Mexican rebolt which resulted in battle at Juarez Saturday, escaped to El Paso, where he is believed to have fled to relatives and friends.

Only son of State Atty.-Gen. Webb killed in automobile accident at San Francisco.

Several were injured and eleven arrested in renewal of San Francisco taxi war.

Plant pathologists started research work in Imperial Valley against soil pests.

Results of State primaries indicated general indorsement of Harding regime.

GENERAL EASTERN. Isadora Duncan, former American dancer halted by immigration officers on arrival from Europe with her new Russian husband.

Man's head found in package in New York Park. Police suspect blackhand or bootleggers' feud.

Illinois Attorney-General has ordered light wine and beer amendment placed on the ballot.

WASHINGTON. State Department announced selection of jurists to confer at The Hague on revision of warfare rules.

FOREIGN. Turks reported quietly informing patriots in Constantinople to be ready for massacre. Chanak situation tense.

Turks agreed to armistice conference with Allies Tuesday at Mudania, and halt military movements.

Russian Reds have planned compulsory military training.

REMEMBER THIS
BY H. M. STANSIFER

You will never leave footprints on the sands of time if you spend all your time sitting down.

TRICKERY SEEN IN TURK AGREEMENT ON PARLEY

"Kemal Still Playing Game," is British Cabinet View; Islam Troops Still Massing

[BY CABLE AND ASSOCIATED PRESS.]

LONDON, Oct. 1.—With the virtual acceptance by Mustapha Kemal Pasha of a conference at Mudania on Tuesday, or as soon as possible thereafter, the whole Near Eastern situation is considered temporarily easier. However, the fact that Turkish troops are still concentrating in the Ismid zone, notwithstanding that they have retired slightly in the Chanak zone, would indicate, according to remarks made after the British Cabinet's second meeting today, that "Kemal is still playing a game."

While the Cabinet members appear to be much gratified at the happy conclusion for the moment of a difficulty which might have necessitated the use of force in the Chanak zone, there are other bridges to cross. Up to the present there is no information from Gen. Harington, the British commander at Constantinople, that Kemal will attend the Mudania conference, although Gen. Harington's dispatches indicate that he might.

OBJECT OF MEETING

The Mudania meeting will be a purely military affair, to arrange according to the original Allied note to Kemal Pasha, that the neutral zone shall be respected and also to agree upon lines behind which the Greeks are to withdraw pending the peace conference. There will be present military representatives of the three Allied powers, as well as of Greece and Turkey.

It is pointed out that the very basis of this conference is respect for the neutral zone, and before it begins the Turks will be expected to evacuate the Chanak area entirely. On this point there has been quibbling until the British

(Continued on Sixth Page)

ARMS TOO GRACELESS FOR GOWNS

King Alphonso Declares Open Sleeves Blow to Women's Beauty

[BY CABLE—EXCLUSIVE DISPATCH.]

(Copyright, 1922, Public Ledger.)

PARIS, Oct. 1.—"Very few women have arms sufficiently beautiful for them to wear with grace sleeveless gowns," said King Alphonso recently at Deauville. "The arms of the American women are too fat and those of the English women are too thin. The Spanish ladies' arms are too short. The French women have small but most perfect arms, and the Italian women possess the most perfect types of Juno."

Sculptors agree that it is impossible to find arms which make a gracious union with the shoulders. Modern women, therefore, are very daring to show bare arms, especially remembering the fact that artificial light renders their defects more shocking.

SIX-SHOOTERS BEAT TWO PAIR, HANDS UP

POKER STAKES MAKE RICH HAUL FOR BANDITS AT CHICAGO CLUB

[EXCLUSIVE DISPATCH.]

CHICAGO, Oct. 1.—"All I have here are aces up," said a player in a poker game at the Malvern Athletic Club at dawn this morning.

"You win," said the other players, tossing their cards to the center of the table.

"Not so fast," came a strange voice, "I figure you lose." And the speaker, with three other two-gun bandits, came briskly through the door. Levelling their pistols at the players, and cautioning them to sit still and remain silent, three stood guard while the fourth scooped in the "pot," after which they "frisked" all the players, collecting $1200 in currency and jewelry worth $1000.

"Curses," shouted the players after the bandits had departed. "We sit here all night trying to rob each other and a rank amateur comes along and cleans the gang."

MARKET NEWS FOR LOS ANGELES, PLAN

DEPARTMENT OF AGRICULTURE SEEKS TO EXTEND SERVICE

[EXCLUSIVE DISPATCH.]

WASHINGTON, Oct. 1.—Secretary of Agriculture Wallace conferred yesterday with Senator McNary relative to the extension of the market news service to certain western cities. The department now maintains this valuable service throughout the Eastern States, the Central States and as far west only as Omaha. In the new agricultural bill which will come before Congress in December and which will be in charge of Senator McNary as chairman of the joint committee on agriculture and appropriations, the Secretary desired that a sum approximating $500,000 be provided to carry the service into and throughout the Far West.

This branch of work has proven very profitable to the farmers in the sections of the country served, as it brings to them daily crop news throughout the world, informs them of the congested points in the country and the prices for their products in the various communities throughout the States, and the markets in the Eastern States are advised concerning all forms of crop statistics, the condition of agricultural products, and the probable quality and quantity.

The Secretary stated that if Congress made available the necessary funds, the department would establish a branch in Los Angeles and the service would be provided for other important cities in the State.

Senator McNary assured the Secretary that he appreciated the great value of the service to the farmers of the West and that he would call the attention of the committee to the matter and do everything he could to have the annual appropriation bill carry funds sufficient to have the service inaugurated in 1923.

LEAVES HOME TO CITY

[EXCLUSIVE DISPATCH.]

MILWAUKEE, Oct. 1. — Under the terms of the will of Sebastian Walter, president of the Schoen and Walter Trunk Company at the time of his death, and a former Alderman, the city of Milwaukee is to receive the home at Fourteenth and National avenues, valued at $40,000, upon the death of his widow, Henrietta.

DEBS, BORAH BOOM REDS

I. W. W. Cheered in Chicago

War Traitors Eulogized, Pro-Germans Spout, Pretext is Free Speech

Ex-Convict and Senator Are Chief Actors in Move to Free Jailbirds

[EXCLUSIVE DISPATCH.]

CHICAGO, Oct. 1.—At a mass meeting during which 5000 persons packed the Auditorium Theater and cheered wildly for several minutes, when the name of Eugene V. Debs was mentioned, William E. Borah, Senator from Idaho, this afternoon opened a campaign for a general amnesty for all political prisoners and the recognition by the United States of the de facto government of Russia.

At the close of the meeting, of which Col Raymond Robbins was chairman, resolutions which "resolved that we demand that President Warren G. Harding immediately release all political prisoners," were unanimously adopted and copies sent to the President.

The meeting was the first move in concerted and persistent campaign by pro-German sympathizers, to force the President through public demand to grant the amnesty to the seventy-five men "most of them members of the I.W.W." still in prison as political offenders; and to bring about a foreign policy which will include the recognition to soviet Russa.

OTHER MEETINGS

It is to be followed by meetings in every important seat in the country.

In his speech the Senator propounded two leading propositions: first, that the continued incarceration of the political prisoners involves not merely sentiment and justice, but the fundamental principles upon which the United States government is founded; and second, that the recognition of Russia involves the first step for permanent peace in Europe.

"We are denying to our citizens the fundamental principles upon which this government can alone exist," Mr. Borah said. "We must establish by peradventure the principles which have been violated through the incarceration of these men.

"The imprisonment of these men, brought about in the heat of war, through an—in my humble opinion—unconstitutional act of Congress, was fundamentally an attack upon free speech.

OLD-TIME STUFF

"There can be no just law, no free government, without free speech. You know, it is said of the speech that you may take all the other rights of freedom away from a people and leave speech free, and free speech will unchain all the rest."

He then read from the Constitution the clause which states that "Congress shall make no law abridging the freedom of the speech or press."

"Mind you," he continued, "the fathers who wrote that document did not say that Congress might not prohibit or deny anything, they stated Congress might not even 'abridge.'"

The Senator then made reference to Eugene V. Debs and the famous Socialist's recent release from the Federal prison at Atlanta. He had to stop for several minutes following this while the audience continued to cheer.

QUOTES HISTORY

In demanding the recognition of Russia, Senator Borah pointed out that Washington and his Cabinet recognized the Republican government of France, while it was still in the throes of revolution in 1793.

"And in the Cabinet that did that wise thing," said the Senator, "were Alexander Hamilton, Thomas Jefferson and—well taking it all in all, it was perhaps excepting the present Cabinet—the greatest and most illustrious which ever sat."

TO PROSPECT FOR OIL

[EXCLUSIVE DISPATCH.]

ST. LOUIS, Oct. 1.—The Home Oil and Gas Company has been organized at Lowry City to prospect for oil and at present about 10,000 acres of oil land is under lease. The land lies between Lowry City and the Mount Zion community.

BAR ISADORA AND GROOM

Dancer Now Red Sympathizer

Long-Haired Poet Husband Also Caused Her to Lose Citizenship

Authorities Declare Sinuous Mystic Will Have to Go Back to Soviets

[EXCLUSIVE DISPATCH.]

NEW YORK, Oct. 1.—Isadora Duncan, noted dancer, returned today on the steamship Paris of the French Line, accompanied by her new husband, Serge Yessenin, and, on advice from Washington, the immigration authorities told her she would not be permitted to land.

The officials of the steamship Paris have gone security for her and she will stay on the vessel tonight, going to Ellis Island tomorrow.

By the marriage to the young Russian "imaginative" poet, she loses her American citizenship. During the last year she organized and conducted a dancing school in Moscow under the direction of the soviet government.

SECRETLY MARRIED

After her marriage to Yessenin, which took place secretly, the couple flew to Germany. An attempt to enter France succeeded only after a number of high officials had interceded in her behalf. The school in Russia, during her absence, is being conducted by her daughter, Irma Duncan.

Asked about her romance, Mrs. Yessenin said:

"You know I'm a mystic. While I slept my soul left my body and ascended into the world where souls meet and there I met the soul of Serge. We fell in love immediately, as souls, and when we met in the flesh we again loved and were married. Not only was ours a love marriage, but it is also a marriage that united America and Russia.

NO EXPLANATION OFFERED

The immigration officials would not say just why they were holding the dancer and when she retired to the most expensive suite on the ship, after receiving the detaining orders, she began to cry.

With the young couple was W. Wetlugnine, a Russian writer. He speaks English, French, German and Russian and he acted as cupid interpreter in the romance for Yessenin, who speaks no English, while his wife speaks no Russian.

The dancer has changed little since she left the United States, in 1917, to gain European honors, and her husband is described as a mere youth with blonde hair that is startling, and it is said, he powders it in the same manner wigs were powdered in the early seventeenth century. None of his poems has been translated into English although several have been published in Russian.

While the inquiry may revolve to some extent around her loss of citizenship by her marriage to an alien, the principal facts delved into are expected to deal with her alleged adoption of sovietism.

OFFICIALS RETICENT

Ellis Island officials declined to inform her why they refused to let her disembark from the steamer Paris, and neither would they inform newspapermen of the real reason behind her detention, but it was said that the State Department had taken a hand in the travels of Isadora, and objected to her coming back to America. The government of France, some months ago also objected to Isadora returning to France from Russia, alleging that she had made remarks smacking of soviet propaganda. She finally was admitted to France on a Russian passport along with her Russian husband. She used this same passport in sailing for America.

Miss Duncan talked freely of her predictment. She said she failed to understand upon what grounds she could be denied admittance.

SHE TALKS FREELY

"If," she said, "the government does not want me here because I have a Russian husband and if the government claims that I can be barred and seeks to bar me on the grounds that I lost my citizenship through marriage to an alien, I will appeal to Washington under the law recently enacted by Congress restoring citizenship to Amer-

(Continued on Second Page)

BOMB SUSPECT ARRESTED

Information Given San Bernardino Sheriff by Woman Implicates Striking Shopman

[EXCLUSIVE DISPATCH.]

SAN BERNARDINO, Oct. 1.—The first arrest for the bombing outrages which have occurred here recently was made this afternoon when deputy sheriffs arrested A. J. Wilson, striking railroad shopman. Wilson is being held for violation of the Mann Act, and an effort is being made to establish his complicity with the bombing outrages.

When arrested Wilson was in the company of Mrs. Corrine Crawford, aged 27 years, who came here at the request of Wilson, she says. When she arrived in San Bernardino September 23 she says that Wilson showed her a number of sticks of dynamite in a bureau drawer in his apartment. These, she declares he told her, were to be used in dynamiting railroad buildings.

Wilson attempted to get Mrs. Crawford to organize a squad of women bombers, she says. She became frightened and told the deputy sheriffs a week ago. They planned to wait until Wilson returned to the city though they have been searching for him.

When arrested Wilson said that he had been working in the Southern Pacific shops in Los Angeles since September 23 under an assumed name. He returned this afternoon to address a mass meeting of strikers which was held tonight. He said that he had been sent out by his union to investigate conditions among strike breakers in the Los Angeles shops. He denied any knowledge of the dynamite which Mrs. Crawford had told the officers of.

Wilson went with Mrs. Crawford to a local cafe after arriving here. She excused herself from his company temporarily for the purpose of going to the Sheriff's office. When she returned with the officers Wilson attempted to escape

(Continued on Second Page)

NEW YORK REPUBLICANS GAIN STIFF ADVANTAGE

Democrats Admit Opposition's Ticket Better Satisfies Party Voters Than Their Own

BY LOUIS SEIBOLD
[EXCLUSIVE DISPATCH.]

ALBANY (N. Y.) Oct. 1.—As the smoke lifts above the Republican and Democratic conventions held last week the advantage in the pending struggle for the State Senatorial and Congressional nominees appears to be with those named by the former.

The ticket headed by Gov. Miller is admitted by Democratic critics to more nearly represent the unanimous view of Republican men and women voters than the one produced by the Democrats at Syracuse.

The Republican ticket is not menaced by the same uncertainties as that headed by Al Smith, the idol of Tammany, although the decision of Mr. Hearst to forget and forgive is admitted by Republicans to improve the chances of the Democratic candidates.

DEMOCRATS NOW CONFIDENT

Democrats who expected a continuatio of the dogfight whechiresulted in the triumph of Smith now assert confidence. They believe that with the Hearst support Smith can win, because they think the decision will be dictated by a question of personal fitness.

In some respects the rival gubernatorial nominees are much alike. Both have courage, which is at extremely rare quality in modern politics. Both have actually undertaken to accomplish the things that most political candidates talk about but rarely transmute into action.

Mr. Miller was nominated by the Republicans solely because the machine leaders appreciated the fact that he was their only asset. Mr. Smith won the Democratic nomination through the assertion of courage and the exercise of vision which ultimately carried conviction to cowardly leaders of his party.

EARNED VICTORY

Few men have won so distinctive a political triumph as Mr. Smith gained at Syracuse after seventy-two hours of the most vigorous fighting at which he stuck bravely by his guns and completely routed the enemy.

The old saying that "chickens come home to roost" was never more clearly established. The origin of Mr. Hearst's feud with the Tammany element of which Al Smith is the exemplar and symbol dates back to a contest over the job of Sheriff in New York county eight years ago. Tammany had nominated the veteran leader Tom Foley, whose bailiwick lurks under the shadow of the Brooklyn Bridge and other ancient landmarks of lower New York.

Mr. Hearst, cutting his eyeteeth in New York politics, entered one of his employees against Mr. Foley. He threw the full power of his newspapers behind his man. Tammany, accustomed to direct and practical methods of campaigning, was swept off its feet by the campaign conducted by Mr. Hearst in the interest of his employee, now dead. He leveled his attacks against Mr. Foley, a rugged type of the companionable district leader of the old class.

Mr. Hearst's followers charged Mr. Foley with partnerships of a

(Continued on Second Page)

AMUNDSEN FLIGHT TO POLE SET

Explorer and Pilot to Hop Off Latter Part of May from Wainwright

[BY A. P. NIGHT WIRE.]

SEATTLE, Oct. 1.—Word direct from Capt. Roald Amundsen that he and his pilot, Lieut. O. Omdahl, will hop off from Wainwright, Alaska, the latter part of May or the first of June to fly across the North Pole to Spitzbergen was brought to Seattle today by E. J. Ward, government school teacher at Wainwright.

Ward, en route to Washington, D. C., left Wainwright for Nome on August 3 on the cutter Bear and came to Seattle as a passenger on the steamship Victoria, which arrived here today.

Amundsen plans, Ward said, to make the flight of approximately 1700 miles across the polar solitudes in one jump, carrying for subsistence only a thermos bottle of hot tea and a sandwich. When he left Wainwright, Ward said, Amundsen and Omdahl were building their winter quarters—a cabin on the beach—near the schoolhouse. They are well supplied with food and fuel for the winter having killed two whales, some walrus and seal, and having a reindeer herd of 4000 animals and a coal mine near by.

By the middle of May, the days are so long in Wainwright that it is practical to take photographs at midnight. In the first day that the sun shines Amundsen plans to hop off.

The schooner Maud, Amundsen's exploration ship, according to Ward, is drifting northward in the ice floe at such speed that the explorer was of opinion that it might cross the pole and reach Spitzbergen in a year, though it may take longer. It is provisioned for seven years.

Minister Said to be Linked in Herrin Riot

[EXCLUSIVE DISPATCH.]

MARION (Ill.) Oct. 1. — When the special grand jury which investigated the Herrin massacre reconvenes October 23, it may return an indictment against a Williamson county preacher. Toward the closing of the investigation an anonymous letter told about a certain preacher and coal miner who was present at the scene of the massacre and was said to be giving directions to the mob. On the last day of the investigation some evidence was introduced concerning this preacher, and it is understood that more evidence is being gathered. The man in question is a coal miner and also a regularly ordained minister, acting as a substitute minister for country churches.

"AUTOMOBILE FOOT" NEWEST AFFLICTION

BAY CITY DOCTOR DISCOVERS BRAND NEW AILMENT FOR CAR DRIVERS

[EXCLUSIVE DISPATCH.]

CHICAGO, Oct. 1.—As if not enough human ills had flown out of Pandora's box, when the lid was opened, Dr. Charles Cross of San Francisco, United States physician during the war, is in Chicago today attending the fifth annual convention of Physical Therapeutists, announcing a brand new affliction—"automobile foot."

Automobile foot is caused, declared Dr. Cross, by the driver holding the foot for prolonged periods on the accelerator button. The lesion thus formed is usually located at the second toe. The motorist may feel distress in his foot long before he knows what is the matter with him. Sensations of pain occur across the ball of the foot, alternately increasing and decreasing until it attracts alarm.

"Wearing pointed shoes," declared the physician, "causes the bones in the foot to fold over each other. In this weakened condition a sudden, forceful pushing of the clutch pedal with the left or a similar application o the right to the foot brake may be the first cause of "automobile foot."

APPROPRIATION APPROVED

[EXCLUSIVE DISPATCH.]

MINNEAPOLIS, Oct. 1. — The appropriation for the Board of Education for 1923 was finally approved yesterday by the Board of Estimate and Taxation in the sum of $6,255,000. Of this amount $30,000 is the estimate of uncollected taxes for school purposes, leaving available for educational purposes next year the sum of $6,255,000.

Young Girl Ends Life

[EXCLUSIVE DISPATCH.]

DES MOINES, Oct. 1. — Miss Eleanor Cook, aged 17, a senior in the Carroll High School, committed suicide yesterday by shooting herself through the head with a small caliber revolver at the home of her grandparents, Mr. and Mrs. Dress.

FINANCIERS GATHERING

Control Billions of Capital

Independents Start Crusade Against Branch Banks in Smaller Cities

Despite Foreign Situation Outlook is for Two More Prosperous Years

[BY A. P. NIGHT WIRE.]

NEW YORK, Oct. 1. — On the eve of what promises to be the largest and most important — the forty-eighth annual — convention of the American Bankers' Association, which opens tomorrow, independent bankers, representing all sections of the country and billions of dollars in business enterprises, met in preliminary session today and planned a campaign to put the gathering on record against the establishment of branch banks by the larger national banking houses.

Today's preliminary session assumed proportion of a mass meeting, with bankers' delegations present from Chicago, K-okuk, Iowa; Topeka, Kan.; Covington, Ky.; Cleveland, Pittsburg, St. Louis, Los Angeles, Minnapolis, Baltimore, Portland, Or., and other cities. Antibranch bank headquarters have been established in Biltmore Hotel by the Chicago and Cook County Bankers' Association.

DOMINATION FEARED

The bankers at today's meeting decided to attempt to force through the convention a resolution placing the organization on record as against the branch-bank plan, by which national banks in the larger cities may maintain establishments in other cities and towns. They will also seek to have the body disapprove by resolution the asserted support of this plan by D. R. Crissinger, Comptroller of the treasury.

The branch-bank plan, they contend, threatens absorption, if not destruction, of State and independent banks and trust companies in smaller communities, with the result that the metropolitan banks will ultimately dominate the financial conditions in these terriories.

Bankers of the larger cities, particularly New York, are expected to urge a stiff fight to prevent adoption of the proposed resolution.

PROSPERITY AHEAD

A poll of financiers gathering for the convention indicates unanimous satisfaction with the nation's progress upward from the valley of post-war depression and a belief that at least two years of good business lie ahead. The prosperous era has not reached the proportions of a "boom," was the conviction of the bankers, speaking on conditions in Federal reserve districts of the East, South and Middle West.

Almost without exception they expressed a belief that the United States, for its own welfare, must concern itself more industriously with the rejuvenation of Europe.

"Two outstanding problems par-

(Continued on Second Page)

LIGHTNING FIRES OIL TANKS

Contents of Huge Containers Make Spectacular Blaze Near San Francisco

[BY A. P. NIGHT WIRE.]

SAN FRANCISCO, Oct. 1.—Lightning early tonight struck two 55,000-barrel tanks at the Union Oil Company's tank farm at Oleum, fifteen miles from here, on San Pablo Bay, and set them afire. One contained crude oil and the other a refined product. The damage, several hours later, was estimated at $250,000.

The bolt, which came during the first thunderstorm in this region in many months, was said by witnesses to have turned at right angles in its path from cloud to earth to strike the tanks. One section of the roof of one tank, a piece of heavy metal about 20x30 feet, was thrown more than fifty feet.

The fire soon melted one tank and the burning oil spread into a circle around the steel container, being confined by an earthwork levee.

The fire, it was said, might burn many hours. Employees at the tank farm devoted themselves solely to keeping other tanks from taking fire. They were assisted by a west wind, which blew the flames away from the main plant at the farm, distant some 400 feet from the burning tanks.

Traffic on the highway which runs through the farm was halted; trains which pass below the tanks were allowed to proceed only with extreme caution and the Rodeo-Vallejo Ferry Company, whose slip is only about 300 yards from the tanks, diverted its traffic to a slip of another concern.

Another bolt of the same storm struck a high-tension electric wire near Vallejo and that town was in darkness for a time as a result.

JURISTS ARE TO CONVENE

Commission Authorized by Arms Conference Meets at Hague Soon to Settle War Rules

[EXCLUSIVE DISPATCH.]

(Copyright, 1922, Public Ledger.)

WASHINGTON, Oct. 1.—The first meeting of the commission of jurists authorized by the Washington Arms Conference to consider changes in the rules of warfare, particularly with reference to new agencies of warfare, will open at The Hague on December 10, next, the State Department has announced.

In addition to John Bassett Moore, the eminent international lawyer, who has been named as the American commissioner to this conference, the department announced that Admiral W. L. Rodgers has been selected by the Navy Department to proceed to The Hague at the time of the meeting to act in the capacity of a technical naval adviser to Judge Moore.

While the agreements of the Arms Conference prevent any action on the part of this conference calculated to emasculate the provisions of the Arms Conference treaties respecting the use of submarines against merchant vessels, or the use of poison gases in warfare, there still remains a vast amount of work for the commission at The Hague to accomplish.

It is expected that the commission will go over the whole body of international law with respect to warfare, making recommendations as they may see fit, for modification of international practice concerning such questions as conduct on the battlefield, conduct of armed forces with respect to civilian populations, treatment to be accorded to persons in uniform as contrasted with that to be accorded those not in uniform, treatment of spies, etc.

In addition to these questions there remains much new work to be done as a result of the developments of the science of warfare during the World War.

THE FOUR JACKS

The performer removes the four jacks from a pack of cards and exhibits them in a "fan," as shown in Picture 1. "These four jacks," he says, "represent four burglars who attempted to rob a house, which was attempted by the pack." He lays the four jacks face down on top of the pack. "One burglar," he continues, "entered the house through a window." He removes the top card and pushes it into the pack, while the second entered through the

EASY MAGIC YOU CAN DO

TWO KINGS CONCEALED HERE

PUSH TWO TOP CARDS IN CENTER

PUT THIRD CARD ON BOTTOM

Another Cut-Out Toy for the Kiddies

LEFT LEG—INSERT TAB'S THROUGH SLIT CUT ON DOTTED LINE AT SIDE HIP.

PIN HERE AND HERE DOT ON HEAD

WHY DID VICTORIA DIE IN ARMS OF KAISER?

Remarkable Statement in Wilhelm's Memoirs Sheds But Little Light on Real Facts

BY WILLIAM HOHENZOLLERN,
Former Emperor of Germany

(Copyright by the McClure Newspaper Syndicate. Entered at Stationer's Hall, London. Publication and translation rights reserved, including Scandinavian. Reproduction in the whole or part without permission prohibited.)

On the day after Prince Hohenlohe's farewell, the man summoned by me as his successor—Count Bulow, Secretary of State for Foreign Affairs—arrived. His choice for the post was eminently fitting, because he was thoroughly cognizant of our foreign policy and especially of our relations with England—which policy was becoming constantly livelier and more complicated—and because he had already proved himself a skillful orator and ready debater in the Reichstag.

The fact that the second of these qualities was lacking in his predecessor had often been painfully noticeable. When Prince Hohenlohe's intention to retire became known in the Imperial Council, the Bavarian Ambassador at Berlin, Count Lerchenfeld, very pointedly remarked to me that for heaven's sake I was not to choose another South German, since South Germans were not fitted for the leading post at Berlin; North Germans were naturally better able to fill it and, therefore, it would be better for the empire to select a North German.

I had been acquainted personally with Bulow for a long time, ever since the period of his ambassadorship at Rome and his work as Secretary of State. Then I had often visited him at his home in his garden. He came into closer relationship with me when he accompanied me on my journey to the Far East, where, in co-operation with the Ambassador, Freiherr Marschall, he assisted me in getting into personal touch with the leading men of the Turkish government. Hence, the relations of the new Chancellor with me were already begun and to a certain extent, established, since we had for years discussed all political problems and spheres. Moreover, he stood much nearer to me in age than his predecessors, most of whom could have been my grandfather. He was the first "young chancellor" of Germany. And this made our common task easier for both of us.

When I was in Berlin, scarcely a day went by without my taking a long morning walk with the Chancellor in the garden of the Imperial Chancellor's palace, during which outstanding business was cleared up and problems of actuality discussed. I often had a meal with him and always found at his table, where I was most hospitably received by the Count, his amiable wife and a group of the most interesting men, in choosing whom the Count was a master. He was likewise unsurpassed in skillfully conducting of conversation and the witty handling of the various topics that arose. To me it was always a pleasure to be in the company of the Chancellor and enjoy his bubbling it, to exchange views at his table with many professors, savants and artists, as well as government officials of all sorts, in informal, unofficial intercourse and stimulating exchange of ideas.

The Count was an excellent narrator of anecdotes, drawn both from books and his own personal experience, which he told in several languages. He liked to tell stories of the days when he was a diplomat, especially about his stay at St. Petersburg.

The Count's father was an intimate friend of Prince Bismarck and had been one of his closest coworkers. Young Bulow also had begun his career under the great Chancellor; he had been brought up on Bismarckian ideas and traditions and strongly influenced by them, but, nevertheless, had not adhered to them to such an extent as to lose his independence.

In the course of one of the first talks which I had with Bulow as Imperial Chancellor he informed himself concerning my ideas of how best to handle the English and have dealings with them. I told him that I considered absolute frankness the most important thing in dealing with England and Englishmen; that the Englishman, in presenting his point of view and working for his interests, was inconsiderate to the point of brutality, for which reason he thoroughly understood anybody who acted similarly toward him; that there must be no playing the diplomatic game, or "finessing," with an Englishman, because it made him distrust those with whom he was dealing and suspect that they were not honest and wished secretly to cheat him; that such devious methods could be successful only in dealing with Latin and Slavic nations; that, once the Englishman had become suspicious, there was nothing more to be done with him, despite the most honeyed words and most obliging concessions; that the only advice, therefore, which I could give the Chancellor was that he confine himself entirely to straightforwardness in his English policy. I said this with particular emphasis, since "finessing" was especially dear to the diplomatic character of Count Bulow and had become second nature to him.

I also took occasion, during this talk, to warn the Chancellor against Holstein. In spite of my warning—which was merely a repetition of that given me before by Bismarck—Bulow worked a great deal, or was obliged to work, with Holstein. This remarkable man had been able gradually, especially since the time that the Foreign Office had been, so to speak, orphaned by Bismarck's retirement, to create for himself a position that became steadily more influential and to maintain it under three Chancellors with such skill that he was considered indispensable.

Holstein was unquestionably possessed of great shrewdness, seconded by a phenomenal memory and a certain talent for political combinations, which, to be sure, often became a hobby in his case. His position was also based largely on the fact that he was looked upon in many quarters, especially among the older officials, as the "bearer of the Bismarckian traditions," the man who upheld these in the teeth of "the young master." His importance rested, above all, on his wide personal knowledge in the entire domain of the foreign service. Since he wielded, on account of this, an authoritative influence on all proposals relative to the appointment of officials and hence, also, on the careers of the younger officials, it may be easily understood why he, little by little, had obtained for himself a dominating position at the Foreign Office. But he sought more and more to obtain, at the same time, a decisive influence upon the conduct of foreign policy; he had in fact, become the guiding spirit both of the Foreign Office and of German foreign policy.

HOLSTEIN'S SECRET POWER

The serious thing about this was that he exerted his far-reaching influence entirely from under cover and avoided all official responsibility as an adviser. He preferred to remain in the dark and exert his influence from there. He refused every responsible post—many stood open to him—every honorary title, every promotion. He lived in complete seclusion. For a long time I tried in vain to become personally acquainted with him, for which purpose I used to invite him to meals, but Holstein declined every time. Only once, in the course of many years, did he consent to dine with me at the Foreign Office, and it was characteristic of him that, whereas on this occasion all the other gentlemen present wore full evening dress, he appeared in a frock coat and excused himself on the plea that he had no dress coat.

The secrecy with which he surrounded himself in his work, so as not to be held responsible for it, became apparent also at times in the character of the memorials draw up by him; they were unquestionably ingenious and attractive, but often as involved and ambiguous as the oracle of Delphi; there were occasions when, after a decision had been made based on the contents of one of these documents, Herr Von Holstein would prove to a nicety that he meant exactly the opposite of what had been thought.

I considered it a serious matter that an irresponsible counselor should bring to bear such powerful influence, especially as he did so from under cover, and, hence in doing it, eluded the officials who were in duty bound to exert influence, and who were the responsible parties. Often, especially in the Von Richthofen era, it happened that I would advise a foreign ambassador to discuss some political question, which he had taken up with me, with the Secretary of State, and he would reply: "J'en parlerai avec mon ami Holstein." ("I shall speak about it with my friend Holstein.") The fact alone that an official of the Foreign Office dealt with foreign ambassadors, going over the head of his superior, did not seem right to be; but that he should be dubbed by these foreigners "friend" seemed to me to go beyond what I deemed advisable.

Matters had, in fact, developed gradually to such a stage that Holstein conducted a good part of our foreign affairs. To be sure, he still listened to the Chancellor in connection with them, but what the Emperor thought or said about foreign affairs was rather unimportant. If things turned out successfully, the Foreign Office reaped the reward; if things went wrong, then it was the fault of the "impulsive young master."

In spite of all this, Bulow, too, apparently thought Herr von Holstein indispensable at first; he worked together with him for a long time, until at last he, too, found unbearable the pressure which this strange man exerted on everybody. To Herr Von Tschirschky, during his tenure of office as Secretary of State, belongs the merit of finally bringing the unendurable situation to a head. On being questioned by me, he declared that he considered it impossible that Herr Von Holstein remain at his post any longer, since he was embroiling the whole Foreign Office, seeking to eliminate him, the Secretary of State, entirely, and creating all kinds of obstacles, likewise, for the Chancellor.

DISMISSAL—AND AN ENEMY

Thereupon I ordered Herr Von Tschirschky to prepare the way for the dismissal of Herr Von Holstein, which afterward took place, with the approval of the Chancellor, after the latter had recovered from the serious breakdown in health which he had suffered meanwhile. Herr Von Holstein himself showed what manner of man he was by going at once after his dismissal to Herr Harden and placing himself at the latter's disposal for the campaign against the Emperor.

The year 1901 gave Count Bulow plentiful opportunities to show and assert himself in dealings with England. Count Bulow still believed strongly in the Bismarckian theory of having "two irons in the fire"—i. e., in making friendly agreements with another country while always remaining on good terms with Russia—in which he received support from the many pretended adherents of Bismarck.

From the midst of the jubilee celebration of the two hundredth coronation anniversary I was called to the deathbed of my grandmother, Queen Victoria, by a dispatch announcing to me the serious condition of the Queen. I hurriedly made the journey with my uncle, the Duke of Connaught, who was at Berlin as the Queen's representative at the festivities—he was the favorite son of the Queen and my particular friend, and a son-in-law of Prince Frederick Charles—and I was cordially received in London by the then Prince of Wales and the royal family. As my carriage drove out at a trot from the railway station a plainly dressed man stepped forward from the closely packed crowd standing there in absolute silence, to the side of the carriage, bared his head and said: "Thank you, Kaiser." The Prince of Wales, later Edward VII, added: "That is what they all think, and they will never forget this coming of yours." Nevertheless, they did forget it, and quickly.

"QUEEN DIED IN MY ARMS"

After the Queen had quietly breathed her last in my arms, the curtain fell for me upon many memories of childhood. Her death signified the close of an epoch in English history and in Germany's relations with England. I now got in touch, as far as possible, with prominent personages, and noted everywhere a thoroughly sympathetic, friendly spirit, which made no secret of the wish for good relations with Germany.

At the farewell banquet impromptu speeches were made by King Edward VII and myself, which were cordial in tone and content, and did not fail to make an impression on their hearers. After the meal the English Ambassador at Berlin clasped my hand and said that my speech had touched all his fellow-countrymen's hearts, because what I said was sincere and simple, as was fitting for Englishmen; that the speech must at once be made public, since it would have an effect throughout the country, which was grateful for my coming, and that this would be useful to the relations between the two countries. I answered that it was a matter for the British government and the King to decide, that personally I had no objections to having the speech made public.

Nevertheless, it was not made public and the British people never learned of my words, which were the sincere expression of my sentiments and thoughts. In another talk later on with me at Berlin the same Ambassador deeply regretted this, but was unable to say what the reason was for this omission.

In concluding my remarks on my stay in England I cannot pass over the fact that a portion of the German press was unfortunately lacking both in tactful appreciation of the grief of the English royal family and people, as well as of the obligations which my family relationship and political considerations imposed upon me.

(To be Continued Tomorrow.)

PROTEST STATUE TO SINGING WARRIORS

[EXCLUSIVE DISPATCH.]

PARIS, Oct. 1.—The great pains taken by the French government to prevent the erection of freakish or inartistic war monuments throughout France has resulted in the majority of cases in simple stone columns in honor of the soldier dead, but there are some notable exceptions. A violent protest now is raised by the appearance of a grotesque monument in a village near Paris where there is an opera singer's charity home. It depicts the death agony of the hero of Pagliacci wearing a soldier's cartridge belt and straps over a pierrot dressed and armed with a broken saber. It is intended as a tribute dead lyric artists.

WIDOW OF PIONEER DIES

[EXCLUSIVE DISPATCH.]

INDIANAPOLIS, Oct. 1.—Mrs. Fannie D. Seibert, aged 95 years, widow of Samuel M. Seibert, a pioneer in Marion county, died at her home, 1252 West Thirtieth street, yesterday.

CAT SAVES TOTS FROM RATTLER

Children's Pet Dispatches Snake After Fierce Combat

[BY A. P. NIGHT WIRE.]

BALLINGER (Tex.) Oct. 1.—A house cat, the pet of the children of Judge A. K. Doss, saved them from being bitten by a rattlesnake yesterday, according to the judge. The cat attacked the snake and after a few minutes' combat, killed it.

The Doss children were playing in the yard when the snake appeared. The cat immediately attacked. It would spring at the snake, strike with its claws on the snake's head, and jump away before the reptile could strike. Repeating this method of attack the feline soon dispatched the snake, according to Judge Doss, who witnessed the last few minutes of the battle.

The snake had five rattles.

ANALYSIS OF THE MEMOIRS

Secret Ambition of Kaiser Was to Weld England and Germany

BY S. FRED HOGUE

Running like a scarlet thread through the woof of the Kaiser's Memoirs is a veiled, adroit flattery of English diplomats, customs and institutions. The Kaiser finds various pretexts to remind the reader that he is half English, the eldest and favorite grandson of Queen Victoria.

He admires the English statesmen, the British navy, the physical development of her soldiers, due to English sports. One senses that half-expressed thought, "If fate had but made me the eldest son, in place of the grandson of Queen Victoria, my dream of world empire would not have proved a mirage. If these German squareheads, in the Foreign Office and elsewhere, had listened to me more and not stirred the Reichstag up against me whenever I sought a rapprochemen with my royal relatives in England I could have effected an alliance which would have enabled us jointly to dictate the foreign policy of all nations."

This quotation is not wholly conjectural. It is the essence of a conversation reported to me by a Swiss journalist while I was in Europe last summer. This journalist followed the German armies during the great 1918 western offensive. He visited the Kaiser at Doorn in 1920, and again last June. He said he found the fallen ruler much more bitter against his former associates in the German government than against the English.

This journalist quoted the Kaiser as saying in 1920: "England needed Germany and Germany needed England. Russia was hopeless. If I had been an absolute ruler, like my cousin, the Czar, instead of merely a constitutional one, able to speak and act only through the Chancellor, I would have welded the two peoples so tight during Victoria's reign that they could not have been separated in a hundred years. Now, the German Empire has fallen. But the British Empire cannot stand alone. She will follow us into the abyss. Deprived of our joint support, the whole of the present civilization will follow. The worlds entering into a decadent era like unto the Dark Ages."

It is but natural, perhaps, that the Kaiser should believe Germany's downfall means the crumbling of a civilization. His exaggerated idea of his own and his country's greatness had become an obsession that verged on fanaticism. Some alienists class this innate egoism as a form of mild insanity.

STATE CAN DO NO WRONG

The rest of the world is not likely to be very deeply impressed by his direful prophecies. We of the United States at least are convinced that our civilization builded on the German conception of national right and justice could not long endure. In order that the readers of the Memoirs may get a clearer vision of the philosophy on which the Kaiser's observations are based I shall insert here an extract from Lasson's "Das Culturideal und de Krieg." This is a kind of political economy, published in 1868, and used as a text-book in all the German secondary schools.

Force is the characteristic feature of right. . . . In natural intercourse, in consequence, there are, and can be no laws. . . . Between states there can be no thought of law or right. . . . There is no right where there is no law, no judge, no superior compelling force . . . States have absolutely no mutual duties, because as between them there is no law or right. . . . There is no commandment of right to observe political treaties. . . . Infraction of the right by force is a crime in civil life. A STATE CAN COMMIT NO CRIME.

Is it any wonder that a generation which had been taught in its infancy that a "state can commit no crime;" that "between states there can be no thought of law or right," should fail to see the injustice of the German invasion of Belgium?

More than this, books written in Germany attacking the Lasson theory, for which the metaphysical basis was furnished by Hegel and reduced to concrete form by Lasson—such books were suppressed by governmental edict.

To follow the Kaiser's defense in the succeeding installments of the Memoirs one must keep in mind this theory of what constitutes a state. He never refers to the mutual duties of governments, because it is a fundamental of German foreign policy that, "states have absolutely no mutual duties, because, as between them, there is no law or right."

QUEEN VICTORIA'S DEATH

In some places the Kaiser is a tiresome narrator. He devotes whole columns to the discussion of trivialities concerning former state officials; and when he comes to a topic of world interest, the last moments of Queen Victoria, he simply writes, "After the Queen had quietly breathed her last in my arms," and passes on.

One wonders why it was in the arms of the Kaiser and not in those of one of her own sons, that she expired. In his youth the Kaiser was an amateur dramatist. He learned the secret of suspended interest; and he seems to take a malicious pleasure in intriguing his reader. Perhaps he has acquired the memoir habit, and figures on writing a second series to supply the details that were omitted from the first.

SCHOOLS LET DOWN BAR AGAINST SIGNS

[BY CABLE—EXCLUSIVE DISPATCH.]

PARIS, Oct. 1.—Pictorial posters have suddenly appeared on the walls or facades of some of Paris lycees. This is an innovation, for the public schools hitherto have kept their wall space sacred from the bill posters' attacks. The reason is the lack of funds for necessary improvements.

There will be strict censorship of all advertisements appearing on the school walls.

GRADING CONTRACTS LET

[EXCLUSIVE DISPATCH.]

AKRON, Oct. 1.—With the awarding by the municipal board of control yesterday of six sidewalk and grading contracts, the city engineering department will soon be on the last lap of the biggest sidewalk laying program ever undertaken in Akron.

ILLINOIS TO BALLOT ON WINE, BEER

State Attorney-General Directs Submission of Question to Vote

[EXCLUSIVE DISPATCH.]

CHICAGO, Oct. 1.—Voters of Illinois are to have another opportunity to express their opinion of permitting the sale of "light wines and beer," which means, of course, that if the saloons reopen, or rather, if they are legalized—they are already running wide open, Sundays included—the patrons will be able to get any sort of liquor they desire.

Atty.-Gen. Brundage today delivered an opinion to Secretary of State Emerson, directing him that the "light wines and beer" question must go on the ballot for a State-wide referendum on November 7.

The petition which has been circulated contains more than 500,000 signatures and its form has not been seriously attacked. So the Illinois voters will have another chance to register as "moist" or "bone dry."

Although the referendum will not change the legal situation, the campaign is expected to heat up immediately. The Illinois "wets" are determined to make the Illinois demonstration so emphatic that, with similar displays of sentiment in other States, it will have its effect upon Congress.

BOMB SUSPECT UNDER ARREST

(Continued from First Page)

but was captured when deputies threatened to shoot him.

Mrs. Crawford told the officers that Wilson boasted of sitting on a porch of a dwelling near the railroad shops here the night that the bombs exploded. He also told her that he had been one of a party which had taken a man into the desert and beaten him up. He said that the man had never been heard of since. Local officers have no knowledge of this case.

Following his arrest Wilson was grilled until late tonight. At the conclusion of the grilling Sheriff Shay announced that a number of other arrests would follow at once.

BUYS SOVIET OIL

[BY CABLE AND ASSOCIATED PRESS.]

VIENNA, Oct. 1.—Although Communists are more hated in Hungary than in any European country the government is not averse to doing business with the soviets. It placed, during the week, a large order for crude oil payable in commodities.

RAILWAY TO INCORPORATE

[EXCLUSIVE DISPATCH.]

INDIANAPOLIS, Oct. 1.—A petition for articles of incorporation for the Chicago, Attica and Southern Railroad Company, which will take over and operate the abandoned Chicago and Indiana Railway, formerly a part of the Chicago and Eastern Illinois, will be filed with the Secretary of State soon.

BIG FINANCIERS ARE GATHERING

(Continued from First Page)

plex us," said Thomas B. McAdams of Richmond, Va., president of the national association. "They are the industrial controversy and unrest at home and international financial difficulties abroad. To these problems we will address ourselves with unmistakable vigor."

LOWER PRICES SEEN

A regret "that not only do we show no desire to aid in the restoration of Europe, but by means of such financial measures as the Fordney McCumber tariff, do our utmost to prevent Europe from working out its own difficulties by means of its own efforts," was expressed by H. A. Taylor of Chicago, chairman of the association's economic policy committee.

He saw living prices dropping back toward prewar levels, a marked decline of borrowing from Federal reserves by member banks, good crops and satisfied farmers.

"The cloud on the horizon is still the foreign situation," he continued. The trouble does not lie in the fact that we cannot find consumers for our surplus, but that our customers are in such a financial condition that they cannot pay a reasonable price for our products and the farmers are faced with the dilemma of selling their surplus either below cost or not disposing of it at all.

PLEAS FOR FARMERS

Speaking for the middle Mississippi Valley territory, E. F. Swinney of Kansas City, Mo., a former president of the association, said:

"Much progress has been made during the four years since the armistice. We are much better off than a year or two ago, but we do not look for real prosperity in this district until our farmers are able to buy more of the things they need with the proceeds of grain and cattle products, or become accustomed to getting along with less."

A feeling of better nature is the prime factor for improved business, in the opinion of J. Hoopes of the Central State Bank at Dallas, Tex., who said:

"The business situation in this territory is very much improved. Merchants are buying carefully, but in increased amounts, prevailing prices for the cotton crop have been satisfactory; interior banks have been able to liquidate freely; building operations are increasing rapidly."

MUSKRATS IN DANGER

[EXCLUSIVE DISPATCH.]

MILWAUKEE, Sept. 30. — The 1923 Legislature will be asked to extend the ban placed on trapping of muskrats and raccoon in Wisconsin. Protection is needed to prevent their extermination.

HOPE FOR LOWER MARKET

[EXCLUSIVE DISPATCH.]

INDIANAPOLIS, Oct. 1.—The city's supply of coal will be bought in small lots without a contract being made for the winter's supply, in the hope that there will be a break in the market in the next few weeks.

ENROLLMENT NEARS RECORD

[EXCLUSIVE DISPATCH.]

DETROIT, Oct. 1.—Total enrollment in the University of Michigan for the present year, including the summer session just past, is now approximately 11,001. This is within 200 of last year's record enrollment.

EVERY MORNING IN THE YEAR Los Angeles Times
The Times Building, First and Broadway.
90c per Month DELIVERED BY CARRIER | Single Copies: Daily 3c, Sunday, 10 Cents.
By Mail, in Postal Zones 1 to 4, including California, Arizona, Nevada, $12.00; Monthly, $1.00. In Zone 5, including Colorado, Idaho, Montana, Oregon, Washington. Yearly, $14.00; Monthly, $1.50. In Zones 6, 7 and 8, United States, Canada and Mexico. Yearly, $18.00; Monthly, $1.50. POSTAGE
Entered as second class matter, Dec. 4, 1891, at the Postoffice at Los Angeles, under the Act of March 3, 1879.
MONDAY MORNING, OCTOBER 2, 1922. VOL. XLI.

BAR ISADORA AT NEW YORK PIER

(Continued from First Page)

lean women who take foreign husbands."

But it appeared probable tonight that the government will not make any issue of her loss of citizenship, nor give the new law its first test. Rather it will ask Miss Duncan how about her soviet views.

Of her alleged soviet views, Miss Duncan side-stepped. She expressed the opinion that the government at Washington "had no sympathy with revolutions."

RECALLS ANCESTRY

"I thought," she said, "that our great country was started by a revolution in which my great-grandfather, Gen. William Duncan, played a prominent part."

Then she added with a touch of defiance:

"They keep my body from entering America, but they cannot keep my spirit out. There are at least 20,000 girls all over the country who are now dancing the soul dances that I brought into fashion twenty years ago."

Miss Duncan's husband is Serge Yessini, about 24 years old. He speaks no English, while Miss Duncan speaks no Russian. Their romance is carried on through an interpreter in the person of Woldemar Wetlugina, a linguist. Miss Duncan's two children complete the party, all of whom are temporary guests on Ellis Island.

CARESSES HUSBAND

Speaking of her young husband and drawing his curly head down on her shoulder caressingly, Miss Duncan said he was a young "imaginist" poet who had already written many poems which had been translated into French, but not yet into English, but that they soon would be.

"He is called the greatest poet since Pushkin," she continued. "He has written a poem of the tragedy of Pougatchoff, the young revolutionist of 150 years ago. Then, Pougatchoff said, that the next revolution would come from the university and Lenin is the present world revolutionist of the university."

FRENCH LINE TO IRELAND OPENED

[BY CABLE—EXCLUSIVE DISPATCH.]

DUBLIN, Oct. 1.—The chatter of French along the Dublin quays proclaimed the arrival today of the steamship Banba and the opening of new and direct service between Brest and Ireland. The ship, which flew the French and Irish tri-colors, landed thirty passengers. She is expected to sail on her return trip to Brest tomorrow, calling at Cork en route.

The steamer Finola of the Dublin General Steamship Company, is due here tomorrow with a general French cargo from Havre, and the inauguration of direct lines between Ireland and Belgium and Germany is expected in the near future.

REPUBLICANS GAIN PREST

(Continued from First P

disreputable character, roused all the intensity of emotions. Mr. Foley won —but he never forgot or Mr. Hearst. As one of the fluential leaders in Tamm he never overlooked an ity to square accounts editor-politician.

Al Smith is the protege Foley, and a most loyal pathetic one. The feud betw Foleys and the Hearsts and two years ago, when the of Mr. Hearst induced him battle to A. Smith for the natorial designation Mr. Sm the designation and electi

PUBLISHER MEETS WA

Mr. Hearst used the R ministration as a club over to win the nomination f ernor this year—as the stone to the residential h years hence. The Murphy in Manhattan and the machine in Brooklyn wer paratively easy to subdue. most plausible and persu guments of Murphy and to bring Smith to terms co failed. Smith possessed that neither Murphy nor ever possessed. This was determination, loyalty and pendence. It was this com of qualities which finally Mr. Hearst out of the r the nomination, compelled to become an "easy h stroyed the power of McC the Brooklyn machine. Mayor Hylan to a Hearst and put the Democratic p the State on a more subst higher plane than at any t recent history.

On the surface the Repu as said, appear to have chance of winning with M the Democrats to coin the popularity of Smith into t er number of votes.

Political leaders of othe are chiefly interested in G gressional contests, particu Senatorship. The presi vantage appears to be with the Republican nominee. C his Democratic opponent, known quantity though he of marked ability, whose r health commissioner in the administration has met gen proval.

He is a good campaigner certain to receive the full of the Hearst element. I ination while unexpected be generally approved. T influences which prompted his close relations with the wing and the belief that give Calder a vigorous Brooklyn, where the Re nominee is very popular.

QUIT TIRE COMPANY

[EXCLUSIVE DISPATCH.]

AKRON, Oct. 1.—O. F. and A. C. Horrocks of the year Tire and Rubber Co. have resigned to join the Grip Tire Company in Tor

America's Smartest Clothes

Just a moment, please

We have several lines of handsome suits that come with EXTRA TROUSERS This not only adds to the life of the suit, but enables you to always have one pair pressed and you're ready for any emergency.

Reasonably Priced at $30.00.

Scott Bros

Fall hats $3.50 up.

425-427 So. Spring Street

Fall Apparel

Not Only Seasonable —but Sensible

—Sensible in Style—stressing individual distinction rather than blind conformity.

—Sensible in Fabric—presenting materials that have the mark of durability as well as beauty of appearance.

—Sensible in Price—marked with regard to intrinsic value rather than seasonal fluctuations.

You will be interested in what we offer.

MULLEN & BLUETT
LOS ANGELES
HOLLYWOOD

SOUTHERN PACIFIC LINES

Wall Paper
See "Miscellaneous For Sa
want-ad section of THE TIM

The Wealth Of HAND-TAILORING *In* STEIN-BLOCH CLOTHES *Makes Their* RICH STYLE *Stay With Them*

The Values are Greater Because the Clothes are Better, and the Prices, Considering the Quality, are Lower Than in Many Seasons.

Stein-Bloch Suits and Overcoats

AUTUMN and winter styles now displayed demonstrate better than cold type can the upward steps that have been taken in tailoring and designing, and the downward trend of clothing prices here.

Stein-Bloch Smart Clothes, always recognized as the ultimate in style and value, this season establish for themselves a new standard according to these measurements.

A Stein-Bloch Suit or Overcoat wears even longer than a man expects, and men generally expect more of Stein-Bloch Clothes than of others.

$35 $45 $50 to $60

You are Cordially Invited to Carefully Inspect and Critically Try-on the New Styles. No Obligation to Buy is Implied.

Harris & Frank
STEIN-BLOCH SMART CLOTHES
437-443 SPRING NORTH OF 5TH

Value Is The Something You Get, Not The Sum You Pay

PRIMARIES PLEASING

Harding Regime Upheld

Republican Leaders Say Vote Shows Rank and File Satisfied

Party to Retain Substantial Lead in Both Houses, Indication

[EXCLUSIVE DISPATCH.]

WASHINGTON, Oct. 1.—Primary elections for selection of candidates for the United States Senate and House of Representatives in the November election have been completed with the exception of one State, Rhode Island.

Upon the results of these primaries, Republican party leaders are basing unusual optimism and believe that they indicate beyond any doubt that the Harding administration is to be indorsed at the polls and that both houses of Congress will retain comfortable Republican working majorities after March 4 next.

John T. Adams, chairman of the Republican National Committee, after an analysis of returns as affecting the present personnel of Congress, said tonight:

"The results clearly show that the rank and file of the Republican party are satisfied with the work and personnel of the Republican majority in the present Congress."

MAJORITY INDORSED

The present Republican membership of the House is 258. Of these 259 entered the primaries in their respective districts for renomination. Only fourteen out of this number, Republican leaders point out, were defeated.

This is less than 6 per cent of the total number who by entering the primaries asked for an indorsement of their record. It may be stated that where incumbents were defeated the causes which contributed to their defeat were local. Illinois contributed two to the list of Republican Congressmen defeated for renomination, Kansas one, Missouri one, New Jersey two, New Mexico one, New York one, Oklahoma one, Pennsylvania four and Wisconsin one.

Four Republican incumbents of the House did not seek renomination as Representatives but asked for and received the nomination of their party as candidate for the United States Senate. These were Congressman Mondell of Wyoming; Congressman Riddick of Montana, Congressman Fess of Ohio and Congressman Green of Vermont.

PLAN ACTIVE CAMPAIGN

Republican leaders from the President down are planning an active campaign, although the President expects to take no more than an advisory part in these activities. As a result of a recent conference between Harding and Representative Will R. Wood, Indiana, chairman of the Congressional campaign committee, several members of the cabinet have agreed to take the stump.

Among them are Secretary of State Hughes, Secretary of Agriculture Wallace, Secretary of Labor Davis, Atty.-Gen. Daugherty and Postmaster General Work. Assistant Secretary of the Navy Roosevelt and Assistant Postmaster General John H. Bartlett also are to participate.

The President's official family plan to concentrate much of their fire on Ohio, Mr. Harding's home State, where an indorsement of the administration is particularly desirable. The platform of principles adopted by the Republican party in that State, and on which Carmi Thompson is running for Governor, and Representative Fess for Senator makes its keynote the sentiment expressed in "stand by the President." The Harding policies and accomplishments, or lack of them, will be on trial. The issue has been so sharply drawn that a Democratic victory would be construed as a repudiation of the President by his own State.

HARMONY IN OHIO

The invitation to former Senator Albert J. Beveridge of Indiana to open the Republican campaign in Ohio was extended by President Harding. Behind it lies the desire of the administration to line up the progressive sentiment of the State behind the candidates for Governor and Senator As far as organization is concerned there has been a harmonization of the regular Republican leaders and the leaders of the progressive faction of the party in that State, much to the encouragement of the campaign managers, who are being selected from both wings of the party.

The Ohio Congressmen who are candidates for re-election find themselves somewhat embarrassed in the effort that will be expected of them in emphasizing the slogan "stand by the President." Ohio has a solid Republican delegation in the House but only one member of it, Representative Joseph H. Himes, voted to sustain President Harding's veto of the Soldier Bonus Bill, while another, Charles L. Knight, who has announced his resignation from the House on account of dissatisfaction with party conduct in Ohio, was paired in favor of sustaining the President's disapproval.

LONDON DEALER BUYS HESSELTINE BRONZES

ART CIRCLES INTERESTED IN PURCHASE OF GREAT COLLECTION

[BY CABLE AND ASSOCIATED PRESS.]

LONDON, Oct. 1.—An event of great interest to art circles, just announced, is the purchase of the famous Hesseltine collection of bronzes by Alfred Speero, a London dealer. The collection is one of the three remaining of any importance in England outside of museums, the others being that of Sir Otto Beit and the one formed by the late Sir Julius Kernher.

It comprises about sixty-five objects, and is almost as important and certainly more interesting than the Salting bequest, owing to the remarkably large number of rare models of the highest interest. Moreover, the collection was formed at a time when a connoisseur possessing the knowledge and taste of Hesseltine could afford to ignore anything not first-class.

Bronze admirers hope this collection also will be bought intact, although there already are signs that one or two of the outstanding pieces will be purchased separately. The collection is of such uniform excellence that it would be difficult to single out any particular work for a separate reference. Bronzes always have been a subject of heated controversy because of the number of forgeries which found their way into the most important collections. But an undoubted Benvenuto Cellini bronze like the "Minerva" in this collection, or Marsyas playing the double pipe in his contest with Apollo, by Antonio Pollainola, make the whole collection of unusual interest and value.

PICNIC PLANNED BY EMPLOYEES OF CITY

ANNUAL AFFAIR TO BE STAGED ON COLUMBUS DAY AT GROVE

Arrangements are being rapidly completed for the city employees' third annual picnic to be held on Columbus Day, October 12, at Sycamore Grove, under the direction of a general committee of which C. R. Lewis is chairman, E. C. Carpenter, secretary, and E. P. M. Cruets, treasurer.

The members of the committee state that the annual affair is in no way a political event nor is it called for the purpose of discussing the relative duties or responsibilities of the different municipal departments, but is simply a picnic. The membership of the general committee represents all departments of the city government.

The number of city employees has now reached a total of 5810 men and women, divided as follows: Firemen, 329; police department, 1316; engineering, 1581; water and power, 3200; harbor, 500; library, 240; miscellaneous departments, 1144.

TUNES OF THE MONTH

OCTOBER'S NEW VICTOR *RECORDS*

BIRKEL CO.
VICTROLA DEPT.

Main Floor— *—Private Rooms*
Variety— *—Same Prices*
Victor Specialists

BIRKEL COMPANY
446-448 So. BROADWAY
Exclusive Agents
STEINWAY and DUO ART

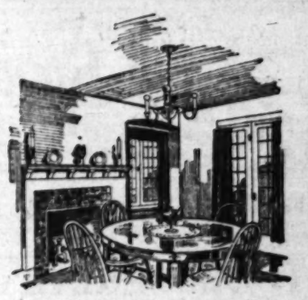

Contrasts in Your Dining Room

Ivory woodwork and light buff walls contrast pleasingly with dark-stained floors. Chintz drapes of a predominating blue on windows and French doors harmonize attractively. The Windsor chairs and table should match the ivory woodwork. Blue and rose tiles on the fireplace and a dark blue rug are essential features.

Mathews Materials Necessary

VITRALITE ENAMEL produces a beautiful finish of unsurpassed durability. MATHEWS PLASTONA FLAT WALL PAINT or any one of a dozen patterns of MATHEWS SUPERIOR WALL-PAPERS serve well for the walls while MATHEWS WOODTONA VARNISH is unexcelled for the floors.

MATHEWS PAINT COMPANY
LOS ANGELES
Pasadena Phoenix

"Save the surface and you save all."

low fares
every day
seven trains

San Francisco
and return

$22.50

Return limit one month.

$30.00

Return limit four months.

All tickets good on any of our seven daily trains and on the fast DAYLIGHT LIMITED running on Fridays and Saturdays only.

Southern Pacific

Ticket Offices:
212 West 7th and Main Floor Pacific Electric Bldg.
Station: Fifth and Central
Phone Pico 2000

STREET CAR GRINDS OUT MAN'S LIFE

Son of State's Attorney-General Victim of Fatal Auto Accident

[BY A. P. NIGHT WIRE.]

SAN FRANCISCO, Oct. 1.—Sigel C. Webb, only son of U. S. Webb, Attorney-General of California, was killed in an automobile accident on Columbus avenue, near Stockton street, here tonight.

An unidentified man was injured and at the Harbor Emergency Hospital, where he was taken, it was said he probably would die.

Webb and this man were in one machine. Another, as yet unfound, was driving down Columbus avenue abreast of it. The two cars sideswiped and Webb and his companion were thrown out. Webb struck on his head directly in front of a Stockton street car and his body was mangled before the car could be stopped.

The other car sped away and the police early tonight were without any clew to the identity of its owner or driver.

The car Webb was in bore a license plate indicating it was the property of J. H. Rhodes of San Francisco.

"111" cigarettes

They are GOOD! 10¢

SERB CRISIS DUPLICATED

Noted Expert Draws Striking Parallel in Near East Situation, With Array of Powers Reversed

[EXCLUSIVE DISPATCH.]

BOSTON, Oct. 1.—"The Turkish situation is as grave as the Serbian crisis in 1914," says Roger Babson, the famous statistician, "and France is almost in the same position that Germany was then.

"The gravity of the Turkish situation is too little understood," said Mr. Babson. "It is as grave as the Serbian crisis in 1914.

"And France is in almost exactly the same position that Germany was then.

"The real seriousness of the danger has been somewhat hidden. The change has come quickly. A few weeks ago England was in the saddle. She did the talking, did the worrying. Today the situation is just the reverse.

"England is in a hole. France deliberately and meanly, I think, put her there.

PARALLEL DRAWN

"England alone of all European nations stood for law and order. She alone stood for the payment of debts and the fulfillment of obligations.

"Austria and Germany were bankrupt. Chaos held Russia. Italy was on the verge of bankruptcy. France was compromising. England was the country that told us she would pay her debts with interest.

"Her policy with Germany was in opposition to that of France. England wanted to get as much out of Germany as possible without killing the goose that laid the golden egg. France was for killing the goose, but still for demanding the eggs. England was Europe's Big Brother.

"Today she is faced with fighting Europe. For she stands practically alone. The new government of Greece is not with her. Germany alone, in case of war, is her possible ally. For the Germany of today is not on friendly terms with the Turkey of today. And should Germany go in with England there would be an entirely new interpretation placed on many European relationships and the problems of those relationships. There is the matter of reparations, for instance.

ENGLAND STANDS ALONE

"Yes, England stands practically alone. Italy will back Turkey. Russia will back Turkey. And of course France will back Turkey.

"It must be kept clear that the real issue is not between Great Britain and Turkey, but between Great Britain and France. France has been backing Turkey. England has been backing Greece. Turkey and Greece have been but pawns on the chessboard.

"When the last war was on, Russia was promised Constantinople. Russia withdrew. Then, it was decided to keep Constantinople free, out of the power of either France or England. England slowly got the upper hand. Then France played her cards. She even equipped the Turks with arms and uniforms—the very arms and uniforms that America sent her. She has practically admitted at Washington that the Turks are wearing American uniforms, supplied by her.

"Today, France holds the trumps. It is not merely a war on paper, remember. Turkey is fortifying herself in putting guns and troops in strategic positions. And England is in a hole. England has either got to fight the Turks at a tremendous cost of men and money, without the full co-operation of her own people, or else she has to lose India, Egypt, Persia and the Holy Land.

"What will happen? I do not know. What should America do? Keep out of it. What Europe needs is not war, not money, not diplomacy, not leagues of nations—but some old-fashioned religion."

Wall Paper

See "Miscellaneous For Sale" columns in today's want-ad section of THE TIMES.

WATCH HOSPITAL
DURING THIS WEEK We Will Repair American Watches for $1; Swiss Watches for $2; Material Sold at Wholesale.
JACOBS, Jeweler,
142 So. Broadway

Genuine BAYER Aspirin

SAY "BAYER" when you buy Aspirin

Unless you see the name "Bayer" on package or on tablets you are not getting the genuine Bayer product prescribed by physicians over twenty-two years and proved safe by millions for colds, headache, toothache, earache, neuralgia, lumbago, rheumatism, neuritis, and for pain in general. Accept only "Bayer" package which contains proper directions. Handy boxes of twelve tablets cost few cents. Druggists also sell bottles of 24 and 100. Aspirin is the trade mark of Bayer Manufacture of Monoaceticacidester of Salicylicacid.—[Advertisement.

Sixteen Dope Peddlers Get Terms in Pen

During the session of the United States District Court in San Diego, U. S. District Judge Sawtelle made a run on dope peddlers, sending sixteen of them to the Federal penitentiary at Leavenworth, Kan. Two others were sent to the same prison for conspiracy to violate the national prohibition amendment. Ninety-two defendants were disposed of during the term.

There were six verdicts of guilty involving nine defendants, and five acquittals involving six defendants. Twenty were sent to the San Diego County Jail, following verdicts of guilty or confessions of guilt. The fines assessed amounted to $15,771, and of that amount $7939 was paid in cash to the clerk of the court.

The Times Free Information AND Resort Bureau

CORNER FIRST AND BROADWAY

Is for the accommodation and benefit of persons seeking interesting routes of travel, desirable hotels and rest, recreation and recuperation at the seashore or in the mountains. Particulars are furnished by competent attendants and by correspondence to the general public regarding rates and attractions of railroad and steamship lines, hotels and pleasure and health resorts. Descriptive circulars and transportation literature are kept on hand for inspection and distribution. This service is absolutely free. Literature may also be obtained at the Times Branch Office, 611 South Spring Street. Phone: Pico 700; Automatic 10291.

Resorts

Sea Spray Bungalow Court

city situated—facing the ocean. Furnished residences of quiet dignity, having the conveniences and appointments of a well-conditioned home. A restful sanitarium for doctoring health. Individual hot salt water baths. HOT SALT TUB BATHS. OCEAN FRONT AT SUNSET AVE., Ocean Park. Telephone Santa Monica 6126F

Paso Robles Hot Springs Hotel

Hot Sulphur and Mud Baths, remarkably radio active and curative. Sporty golf course. Beautiful scenery and fine roads. On highway and S. P. R. R. Midway between Los Angeles and San Francisco. DR. G. W. TAPE, Manager

DUCKS—BIG BEAR LAKE

SEASON OPENS OCTOBER 1st. For information see Log Cabin—"Times"—or Auto Club Information Bureaus.

MIRAMAR

To entertain friends most pleasantly Motor west on Wilshire to the sea. For Luncheon, Dinner and Afternoon Tea At the Miramar.

Lake Arrowhead "CALIFORNIA'S FINEST PLAYGROUNDS"

IN ARROWHEAD WOODS ONLY FOUR HOURS AWAY

Los Angeles Hotels

Hotel Stowell

LOS ANGELES 614-616-618 SOUTH SPRING ST. "Rest easy at the Stowell"

HERSHEY ARMS HOTEL

Los Angeles' most residential hotel. 2600 Wilshire Blvd. Two Blocks from Westlake Park. Daily & Weekly Rates. Refined Service. Dinner 5 to 7:30. $1.50. Open to Public. Phone Wilshire 311. J. W. SCHNEIDER, Resident Manager.

HOTEL IMPERIAL FAMOUS FOR GOOD BEDS

SPECIAL WEEKLY RATES FOR SHOWER AND TUB BATHS. Telephone: 68125—Ardmr. 4705. 939 S. Grand Ave.

Steamships

PACIFIC COAST STEAMSHIP COMPANY

ADMIRAL LINE

Going to San Francisco Seattle

S.S. H. F. Alexander Largest, Finest and Fastest Coastwise Ship in the World SAILS 3 P.M., FRIDAY.

S.S. Ruth Alexander 14,500 Tons SAILS 10 A.M., SUNDAY. LOW FARES Berth and Meals Included.

PORTLAND Direct Sailing 10 a.m. Wed.

SAN DIEGO Sailings Every Mon., Thurs.

LOS ANGELES OFFICE 301 So. Spring Telephone Main 1260 or 12825 Long Beach: 115 W. Ocean Av. Phone 61062 San Pedro: 114 W. Sixth St.

PACIFIC STEAMSHIP COMPANY

Steamships

AUSTRALIA

NEW ZEALAND AND SOUTH SEAS Via Tahiti and Rarotonga Mail and Passenger Service

S.S. "Makambo" sails Oct. 4, Dec. 3
S.S. "Tahiti" sails Nov. 30, Jan. 27
Pacific Tour South Seas, New Zealand, Australia, $645, first class.

Union S.S. Co. of New Zealand

240 California St., San Francisco Or Local Steamship and Railroad Agents

San Francisco Hotels

Hotel Cartwright

Sutter near Powell San Francisco

Eight Floors of Solid Comfort Every Room with Private Bath European Plan Daily Rates, $2.00 to $3.00 Single $2.50 to $3.50 Double Twin Beds $4.00 Monthly rates from $50.00 single with private bath.

W. M. TURNER, Manager.

Resorts

HOTEL TRUPPO

New buildings and furnishings, hot and cold water—shower and tub baths—Excellent service—$1.50 day. — Permanent $6.00 week, two persons $7.00. 322 Rowan Blvd. Phone 62762.

To Honolulu

De Luxe Steamship Service Direct from Los Angeles

S.S. CITY OF LOS ANGELES Sails Saturday, Oct. 7, at Noon

S.S. CITY OF HONOLULU Sails Saturday, Oct. 21, at Noon

Returning: CITY OF LOS ANGELES sails from Honolulu, Oct. 21. CITY OF HONOLULU sails from Honolulu, Nov. 4. Wonderful accommodations, service and entertainment features.

For particulars address: L. A. Steamship Co. 517 S. Spring St. Tel. 822-421 Managing Operators for U. S. SHIPPING BOARD

Twin Palaces of the Pacific Unequaled East or West

YALE AND HARVARD

To San Francisco Round Trip, $25

With Meals and Berth Included (Return Limit 30 days)

SAILINGS: From Los Angeles Harbor (Wilmington Pier A, Block 12) TO SAN FRANCISCO: Every Tuesday, Wednesday, Friday and Saturday, 5 p. m. Boat train leaves P. E. Station one hour before sailing. TO SAN DIEGO: Every Thursday at 1 p.m. Train leaves at 2 p.m. Round trip, $7.50, including Meals.

L. A. STEAMSHIP CO. 517 S. Spring St. Tel. 822-421

San Francisco Taxicab War Starts Again

[BY A. P. NIGHT WIRE.]

SAN FRANCISCO, Oct. 1.—Several men were injured and eleven were arrested in a renewal of San Francisco's taxicab war early this morning. Police reserves were called out to quell the riot. Clubs and rocks were used by the fighters. The injured received head wounds and broken ribs.

Julian Walmont, starter for a taxi company, was attacked by several men, police said. His chest was crushed, several ribs broken and he received head cuts.

Scores of late merrymakers witnessed the battle. Plate-glass windows were shattered and other property damaged. Police had difficulty in scattering the mob.

RUSSIAN REDS PLAN TO DRAFT FIGHTERS

[BY CABLE AND ASSOCIATED PRESS.]

MOSCOW, Oct. 1.—Plans of the War Office, providing for compulsory military service in the Red army and navy for males reaching the age of 21, have just been announced. Service in the infantry will be for a year and a half, in the cavalry and artillery two years and a half, in the aviation branches three and a half years and in the navy four and a half years.

Males who are deprived by law of voting privileges and those who have shown enmity to the government are barred from serving.

KU KLUX LEAVES NOTE

[EXCLUSIVE DISPATCH.]

DES MOINES, Oct. 1.—Webster City has been distinguished by the extension to it of the Ku Klux Klan. A note was found under the newspaper office door there yesterday morning announcing the fact.

GETS THIRTY-YEAR SENTENCE

[EXCLUSIVE DISPATCH.]

DES MOINES, Oct. 1.—Russell Dove, Fairfield, pleaded guilty to murderous assault on three members of the aged Palm family a few months ago and was sentenced to thirty years in prison. He implicated a man named Lawrence Beliel, who had disappeared also. Dove was arrested in Oregon.

"IT'S NO FUN TO BE KING!"

Constantine Confides He Now Can Live Like Gentleman and Thinks America Should Save Europe

BY OTIS SWIFT

[BY CABLE—EXCLUSIVE DISPATCH.]

ATHENS, Sept. 29 (Delayed.)—"Between you and me and the gatepost, being a King is no fun these days. It is a lot of hard work." Thus Prince Flukesbouren, recently well known as King Constantine of Greece, chattily summed up his personal opinion of recent events in a tea-time interview with me today. An exclusive hour's conversation in the garden of the royal summer palace at Tatoy, outside of Athens, is the first and only interview the former King has given since his abdication.

He told me that he expects to leave tomorrow with the former royal family for Palermo on a merchant marine transport. The former monarch, who looked tired and nervous, but cheery, refused to discuss Greek politics. He voluminously surveyed the general European situation, however, declaring that all Europe was tottering into chaos.

RAP AT AMERICA

He condemned France bitterly and denounced the American policy of nonparticipation in European affairs, saying:

"Why didn't you recognize me? You call America democracy, but you do not recognize me. What kind of democracy is that?"

He refused to say whether he was planning to write a book.

Permission to have an interview with the former King was courteously granted by the chief of the revolutionary committee, Col. Gonatas, who gave all the help he could and kindly signed a pass through the revolutionary army lines guarding Tatoy.

This afternoon, accompanied by N. Theodoropolis of the revolutionary party, I motored thirteen miles to Tatoy along the road famous for the Marathon race. The charming white marble palace lies in the center of a fragrant pine forest. Beyond the sentry line is a group of little cottages where members of the court entourage reside. While a white and gold uniformed naval officer—aide de camp to the former King—went to request an interview I waited in a vine-shadowed arbor. Near by a black-clad group of ladies was waiting—many in tears and talking of the departure of the Queen.

CONSENTS TO TALK

Constantine at first refused an interview, saying that he did not wish the revolutionary committee to think he was opposing it in any way. Later he consented on condition that no questions of Greek politics be discussed.

The former King received me in the garden. We sat at a little rustic table located half way down the middle of a long, shady avenue of elm trees.

Constantine, who is 55 years old, is a big man with wide shoulders, heavy face, heavy jaw, close cropped bullet-shaped head, bald forehead, wrinkled face of white, tired, weary, blackened pouches under his mild blue eyes. His upturned military mustachios are not waxed. He was bareheaded and wore a gray tweed business suit.

But when, after dismissing his aide-de-camps, he opened the conversation, he spoke cheerfully of the collapsed throne. Constantine's English is without accent, and he speaks in a low torrent of nervous ejaculatory explosive sentences, using much American slang.

"You are an American?" he said. "I cannot understand America. Much of our trouble here has been due to the fact that America did not recognize me. Why shouldn't they recognize me? It was over some silly question in Mexico. The powers said that if the United States recognized me, they would recognize me. What has Mexico got to do with me?

URGES INTERVENTION

"You call America democracy. That is a Greek word—Demos, rule to the people. You talk about freedom and letting everybody be free. Yet you don't recognize me. What kind of democracy is that?"

"I think America ought to do something about this Smyrna situation. America is a big nation with a world of prestige. She should keep order in the world and see that the Turks do not conquer western civilization. You say America's policy is nonintervention. That policy is doing Europe a lot of harm, together with the foolish terms of the peace treaties, which mussed up everything. Of course, they twisted Woodrow Wilson around their fingers in Paris—have you read Keynes's book? But America could now do a good deal to restore order. She should put an army in Asia Minor and keep these uncivilized Turks from upsetting the world."

Constantine paused, produced a silver cigarette case, and lit a cigarette. He did not offer me one, but passed matches across the table when I produced my cigarettes.

"I hope the revolutionary army thoroughly defeats the Turks. They must. The Turks are still the same uncivilized nomads who invaded Europe 500 years ago. They have not produced any culture or art. If they get Thrace there will be a constant menace to Western Europe. Their policy is extermination of Greece. We can and must defeat them in order to preserve the Greek nation."

With characteristic abruptness Constantine changed the conversation.

"You have got lots of Greeks in America, haven't you? I used to ride around town in an automobile a lot. One day I saw a man wearing queer pants. I stopped him and said 'what have you got on?' He said 'these are overalls—I have been to America.' They develop into a fine type in America. I have seen them. But I don't understand your government's attitude. Why didn't they recognize me?

"What are my plans? I haven't any particular plans. I and my wife are leaving for Italy tomorrow on a ship the revolutionary government has placed at my disposal. My daughter and brothers are going also. I am going to Palermo first. I never visited the country around there, but I don't know what I'll do afterwards. I'm sorry to leave here. I like Tatoy. It is a nice palace; beautiful woods, and very cool and pleasant in the summer time. There is good hunting, fishing and yachting, and the climate is very lovely. Father willed Tatoy to me and I have always preferred it to anywhere else.

"How does it feel not to be king any more? Between you and me and the gatepost I do not care anything about being king. Being king is no fun these days. It is a lot of hard work. I can now live like a plain country gentleman."

Still steering clear of Greek affairs, the former king discussed the European situation. He again emphasized the Turkish menace, which he said endangered western civilization. He reiterated that Greek victory was necessary to save Europe.

The conversation had lasted one hour and twilight had fallen in the garden when the aide de camp appeared and halted at attention ten paces distant and saluted. The former king beckoned him to approach.

Prince Flukesboren rose—a tall bulky figure in the dusk—shaking hands as he thanked me for my "bon voyage" on his trip to Italy.

ORGANIZE TO BACK WOMAN FOR SENATOR

FEMINISTS OF NORTHWEST SUPPORT MRS. OLESEN OF MINNESOTA

[EXCLUSIVE DISPATCH.]

WASHINGTON, Oct. 1.—Mrs. Charles S. Pillsbury, member of the milling family of Minnesota and one of the foremost women of the Northwest, has been made chairman of the first woman-for-Senator committee, an organization of women from the various States who, irrespective of party affiliations, have set out to elect to the United States Senate Mrs. Anna D. Olesen of Minnesota, the first woman ever nominated to that high office by either of the great parties of the country. They propose to do this by making a nation-wide drive for funds to enable Mrs. Olesen to carry on her campaign.

This information was brought to Washington by Mrs. Pattie Ruffner Jacobs of Birmingham, Ala., treasurer of the committee. Mrs. Jacobs, who was on her way to Boston, was enthusiastic over the chances for a successful outcome of the fight Mrs. Olesen is putting up against her opponent, Senator Kellogg.

"When Mrs. Olesen started her campaign," said Mrs. Jacobs, "she had only $30, gathered by passing the hat at her open meeting, a 'flivver' presented to her by the women of Minneapolis. Not newspaper in Minnesota was for her. Her job was to make friends and votes largely among Scandinavians. These people, as a class, are not for woman's suffrage. But she won them over. She is winning many others over too. Democrats, Republicans, Independents and the Farmer-Labor group are all keenly interested in the progress she is making."

YOSEMITE PARK BREAKS RECORD

TRAVEL YEAR JUST ENDED SHOWS HUGE INCREASE IN VISITORS

[BY A. P. NIGHT WIRE.]

YOSEMITE NATIONAL PARK, Oct. 1.—A total of 100,566 persons, traveling by train, automobile, motorcycle, horseback, carriages, wagons and afoot broke all records for National Park attendance in Yosemite during the "travel year" just closed, according to official figures compiled here today. The total was 9000 greater than in 1921.

Railroad vacationers, aggregating 32,651, registered the greatest increase over previous seasons, showing approximately 35 per cent growth in this class of visitors over last year. The increase in automobile travel into the park was slight owing to the late opening of the roads in the spring.

According to W. B. Lewis, superintendent of the park, 64,737 persons drove into his bailiwick in 19,583 private automobiles. More than 1200 walked in, approximately 400 rode in on horseback, while besides the 32,651 who came by railroad, there were numerous others who arrived aboard motorcycles and horsedrawn vehicles.

The "travel year" which these figures cover is purely a statistical period, at the end of which the park records are closed. The park, however, remains open to visitors the year round.

ADMIRAL APPOINTED AS HAGUE ADVISER

[BY A. P. NIGHT WIRE.]

WASHINGTON, Oct. 1.—Designation of Rear Admiral W. H. Rodgers of the Navy General Board to act as technical adviser to John Bassett Moore, commissioner of the United States at the conference of jurists to meet at The Hague next December 10 to discuss changes in the rules of international law, was announced today by the State Department.

Admiral Rodgers represented the Navy Department in the advisory committees created by the government in connection with the Washington conference on limitation of armaments.

COLLEGIAN FATALLY HURT IN CLASS RUSH

[EXCLUSIVE DISPATCH.]

MILTON (Wis.) Oct. 1.—Roland Sayre, 20 years old, Milton College sophomore, died today in Janesville Mercy Hospital from injuries received in the annual freshman sophomore class rush September 22.

Keeping secret the fact that he had suffered a broken rib the night of September 21 during an informal battle on the campus between underclassmen, Sayre entered the formal rush on the following afternoon despite his injury. During the melee one of his kidneys was ruptured by contact with the fractured rib. Uremis poisoning followed, resulting in his death.

OPERATE ON OLD SCHEDULE

[EXCLUSIVE DISPATCH.]

AKRON, Oct. 1.—The Goodyear Tire and Rubber Company's plant No. 2 where Ford-sized tires are made will go back beginning Monday to its old full-time schedule of a five and one-half-day week, with three eight-hour shifts daily.

Ten to one The one "Best Seller" BISHOP'S ROUGH DIP CHOCOLATES

HOTEL BUILT FOR REFUGEES

MOSCOW HAS BUILDING FOR POLITICAL CAST-OFFS OF OTHER LANDS

[EXCLUSIVE DISPATCH.]

BERLIN, Oct. 1.—A new international hotel for political emigrants intended for communists expelled from the United States and elsewhere has just opened in Moscow.

The house starts with fifty-seven guests though the number of foreign bolshevists who have sought refuge in Russia after expulsion is far larger.

The notables among the refugees are quartered elsewhere, many having been given good posts either in Moscow or abroad while others, like Emma Goldman for example, who is now in Berlin, have voluntarily left Russia preferring life under a bourgeoise regime.

Regulations have also been drafted for the colonies of foreign workmen who emigrate to Russia and who, even though communists, will not be obliged to practice communism, but given full liberty to regulate their own affairs.

ROOSEVELT STAMP TO BE ISSUED SOON

COMPLETE NEW SERIES IS PLANNED BY POSTOFFICE DEPARTMENT

[EXCLUSIVE DISPATCH.]

WASHINGTON, Oct. 1.—A new 11-cent postage stamp, peacock blue in color, with the portrait of Rutherford B. Hayes, will be on sale on October 4 at Fremont, O., commemorating the one-hundredth anniversary of the former President's birth, according to a statement issued by W. Irving Glover, third assistant postmaster-general.

This is the first postage stamp to be placed on sale of the complete new series planned by the Postoffice Department. The new 5-cent Roosevelt stamp will be available, Mr. Glover stated, on October 27, the birthday of Theodore Roosevelt. One reason for the selection of Roosevelt's portrait for the 5-cent stamp was the fact that this denomination is most widely used on letters to foreign countries, where the President's fame was believed to be more universal than that of any other.

It is planned to place on sale the new 50-cent stamp with a picture of the Arlington amphitheater and the tomb of the unknown soldier on Armistice Day, November 11.

In the new series of denominations the 13-cent stamp has been dropped and 14-cent and 25-cent stamps have been added.

SILESIA CONDUCTS ELECTION FOR DIET

[BY CABLE AND ASSOCIATED PRESS.]

WARSAW, Oct. 1.—Poland's promise to the Allies to give home rule to Silesia has been realized in the first elections for the Silesian Diet, just held. The Poles secured thirty-four seats and the Germans fourteen. The German representation is 29 per cent of the total, despite the fact that the German vote in the March plebiscite ran to 40 per cent. The Diet will open on October 10.

George Tchitcherin, Russian Bolshevik Foreign Minister, has arrived in Warsaw, and is conferring with members of the government with a view to establishing economic arrangements. He said today that he was eager for peaceful relations between Poland and his country.

AMERICANS TO ASSIST BRAZIL NAVY GROWTH

[BY A. P. NIGHT WIRE.]

RIO JANEIRO, Oct. 1.—It is reported here that as a consequence of the visit of Rear-Admiral Vogelgesang, U.S.N., a contract has been signed between the Brazilian government and the American naval mission whereby American officers will assist in reorganization of the system of naval instruction in Brazil, as well as in other naval activities.

RUTHENIAN REVOLT DRAWS POLISH FIRE

[BY CABLE AND ASSOCIATED PRESS.]

WARSAW, Oct. 1.—A lively little reign of terror is on in Lemberg in Eastern Galicia between Ruthenians, who object to the virtual annexation of their country by Poland, and Polish authorities and leaders. A number of buildings of Ruthenia societies were dynamited Friday in retaliation for terrorist attacks on Polish representatives.

HAD NOTED ANCESTORS

[EXCLUSIVE DISPATCH.]

DENVER (Colo.) Oct. 1.—Nathan Winslow Coleman, said to have been a direct descendant of Longfellow, the poet, Mark Twain and Gen. Wadsworth on the paternal side, and of Clemenceau, the "Tiger of France" on the maternal side, is dead at Littleton, Colo. He had been a resident of Denver and other Colorado communities since 1884.

See the Wonderful MARINE GARDEN at CATALINA

Father Neptune's secrets revealed through these famous Glass Bottomed Boats. Strange under-sea life in all the charm of its natural state. A sight you will never forget.

Two-Day Outing $10

Covering round trip Los Angeles to Catalina, room overnight and four meals at Hotel St. Catherine, Glass Bottom Boat ride and evening dance at Sugar Loaf Casino—all included .....$10 per person
The round trip, transportation only, is $3.10
Glass Bottom Boat ride, separately, is 75
Luncheon at Hotel St. Catherine 1.25

No finer service anywhere than at the beautiful Hotel St. Catherine, in a class by itself. Steel Steamship "Avalon" with orchestra for dancing.

Catalina Island Ticket Offices:

109-A P. E. Bldg., 6th & Main Sts., L. A. Phone Pico 98.
115 W. Ocean Ave., Long Beach. Phone 610-74.
148 E. Colorado St., Pasadena. Phone Fair Oaks 48.
323 Beacon St., San Pedro. Phone 1097.
600 W. Seventh St., Riverside. Phone 714.
Catalina Boat Dock, Wilmington. Phone Wilmington 127.

In All the World No Trip Like Th

San Francisco and return $19

Going Friday or Saturday
Last sale date Sept 30
Return limit fifteen days

Tickets good on any of four seven trains and on the fast Daylight Limited running on Fridays & Saturdays only. Leaves Los Angeles 7:45 a.m. reaches San Francisco 8:45 p.m. 13 hours along the scenic Coast

$22.50

On sale daily until Sept 30
Return limit Oct 31—Stopovers

go via—Southern Pacific

Ticket Offices—212 West Seventh & Main Floor Pacific Electric Bldg. Station—Fifth & Central
Phone Pico 2000

SINGERS FIGHT OVER CONCERT MANAGER

LEULA MALIUS AND WALSKA ARE BOTH SEEKING HIS SERVICES

[BY A. P. NIGHT WIRE.]

HOBOKEN (N. J.) Oct. 1.—Jules Dairber, concert manager and whimsical claimant of the distinction of being the only man in the world over whom suit for the alienation of managerial affections has been brought, returned from Europe yesterday aboard the America.

Mr. Dairber referred to the suit filed recently in Federal Court in New York by Leula Malius coloratura soprano, restraining him from acting for Ganna Walska, Polish soprano, and wife of Harold F. McCormick, who is to head her own company in Paris next spring. Mr. Dairber was engaged to employ a supporting company for Miss Walska.

Madame Walska, Mr. Dairber said, had not decided whether she would come to America for a tour this season. He added that Muriel McCormick, Madame Walska's step-daughter, would be a member of her Paris company.

Mr. Dairber praised Malius's operatic talents, but could not understand why trying to deprive him of his hood.

WOULD CONTROL PARA

[EXCLUSIVE DISPATCH]

DETROIT, Oct. 1.—Cou against long street parades downtown district of the c become so numerous and phatic that yesterday the was asked that an ordinan drawn to control parades fine them as far as streets other than Woodward ...nue.

The Story the Thermometer Tells

Average Annual Mean Temperature About 65.
Highest Summer Temperature usually between 70 and 75.
Lowest Winter Temperature usually between 33 and 40.

THE ideal summer and winter climate of Brentwood Country Club Estates is one of its biggest assets, adding greatly to the value of an investment here, and to the pleasure of living.

The near-by sea, only five minutes' ride from Brentwood Country Club Estates, cooling in summer, sends the warmth of its Japan current to render this section delightfully genial in winter. There are more days of bright sunshine in the specially favored section in which Brentwood Country Club Estates is located than in any other part of the Santa Monica Bay, owing to the almost complete absence of fogs in this mountain sheltered section with its natural draw created by the Santa Monica Canyon.

Live where life may be enjoyed to the fullest.

Artistic Home and Lot Complete may be secured for $5500 to $6000

—a big improved lot $1500

CITY OFFICE—814 Western Mutual Life Bldg., 3rd and Hill Sts.
TRACT OFFICE—San Vicente Blvd., corner Anita Ave. (1½ miles west of Soldiers Home.)

BRENTWOOD COUNTRY CLUB ESTATES

R. P. SHEA
Sole Agent

5 MIN. RIDE FROM SEASIDE

"Wear-Ever"

two-quart ALUMINUM DOUBLE BOILER PUDDING PAN

The utensil of a hundred uses

LIMITED
This offer is good only from Sept. 28th to October 7th

Regular Price $.95

49¢ for a limited time ONLY

Get this useful pan TODAY

The two-quart "Wear-Ever" Pudding Pan which regularly sells for 95c is offered to you at 49c—and for a reason! Because we know that if you once use a "Wear-Ever" Aluminum kitchen utensil you ALWAYS will look for the "Wear-Ever" trademark on the bottom of EVERY cooking utensil you buy.

That is WHY we are making it very easy for you to try "Wear-Ever"—

The two-quart "Wear-Ever" Pudding Pan has been chosen to show you the difference between "Wear-Ever" utensils and the ordinary kind because it has won a great number of daily users in any kitchen. And the more you use a "Wear-Ever" the more convinced you will become that "Wear-Ever" pots are different from the ordinary kind.

"Wear-Ever" utensils are made from metal that is HARDER, TOUGHER, DENSER. They are made from sheet aluminum that has been gold-rolled under enormous pressure for the purpose of putting INTO it the years and years of service that you will get OUT of it.

You should not confuse "Wear-Ever" utensils with thin, flimsy utensils that have little more than a bright finish to commend them—and whose prices alone indicate the kind of service you may expect.

Get this "Wear-Ever" Pudding Pan TODAY. Put it in your kitchen for a real service test. Then, you will KNOW why more than two million women prefer "Wear-Ever" and insist upon getting it. And then, too, you will KNOW why it pays to replace utensils that wear out with utensils that "Wear-Ever."

The Aluminum Cooking Utensil Co.,
New Kensington, Pa.

Some pans are not obtainable at your dealer's, mail 69c to The Aluminum Cooking Utensil Co., New Kensington, Pa., and pan will be sent post-paid. Cover will be included for 20c additional.

Note! All "Wear-Ever" utensils may be purchased now at greatly reduced prices.

Look for the store with the "Wear-Ever" window display

These stores, we KNOW, can supply you

DOWNTOWN DISTRICT

Residential Districts

Amer. Hdw. & Plumbing Co.
2996 West Pico.

Berkemeyer Hdw. Co.
501 W. Washington.

Central Hdw. Co.
6672 Hollywood Blvd.
7514 Sunset Blvd.

Cooper Hdw. & Paint Stores.
61st and Moneta.
2707 West 54th.

Stockton & Spurgin
322 No. Western.

Dressler Hdw. Co.
1149 W. Washington.
857 So. Vermont.
203 So. Western.

H. H. Grotthouse
5703 Pasadena Ave.

Reed & Harwood
Hollywood Blvd. and Vermont.

Scotland Bros. Hdw. Co.
2158 Sunset Blvd.

"Wear-Ever" dealers in every town in which this paper circulates can supply you.

The Pudding Pan's Diary

SATURDAY

AWOKE and found that the prune I stewed last night had been served. At seventeen by the kitchen clock I went to the oven with some breakfast food to crisp. Then I was given six eggs which, after warming up to my work and with the aid of a spoon, I poached with a little less than one-half the amount of heat ordinarily used. You see I beat up evenly all over, held the heat a long time and, therefore, I save a lot of fuel.

After breakfast I made a delicious rice pudding for luncheon. The children love the kind I make. And, then, it became a question of whether I would make soup, or heat up a can of beans. The soup won.

Later in the afternoon I was given the delightful job of molding fruit gelatine. That being turned out onto a dish and placed in the ice box, I was sent to the oven to make a chicken pie. Tonight I'm in the refrigerator keeping some food cold. Because of the thickness of the aluminum from which I am made, I absorb cold as well as I absorb heat. And, being made of hard, cold-rolled metal, I resist the action of strong food acids. I do not absorb odors or flavors, and I am safe and sanitary.

Tomorrow is Sunday. I always start Sunday upside down—inverted over a dish of griddle cakes to keep them hot. I love that job, too.

CHARGE PAIR ROBBED WIDOW

Insurance Agent and Helper in Jail at Tulare

Lindsay Lets Contract for Street Paving

Car Shortage Causes Loss to Grape Growers

TULARE, Oct. 1.—Charles Harvey, Santa Paula life insurance agent, and a woman giving her name as Dessa Stapp, are confined in the Tulare County Jail following their arrest in Bakersfield by special agents of the District Attorney's office.

County officers believe they have two of the smoothest operators who ever worked this part of California.

They were arrested on charges of conspiracy preferred by Mrs. Mae Bradley of Tulare, a widow of a little over a month and mother of two small children, who through asserted swindling operations of the two was fleeced of about $11,000 life insurance left by her late husband.

She declares that soon after her husband's death Harvey arrived on the scene and offered to help get the insurance and to aid in other business matters; that she trusted him and accepted his advice and that of Mrs. Stapp in planning to take up work of selling children's endowment policies, the method to be taught by Mrs. Stapp. In the meantime she accompanied them to Los Angeles where the policies were paid and the checks cashed. In a few days the duo by asserted fraudulent misrepresentations secured the money and that she was left almost penniless.

The case is to be prosecuted vigorously. The prisoners will be arraigned before Judge Rush of Tulare within a few days.

NEW BANKING-HOUSE

Third Financial Institution Opens At Porterville

PORTERVILLE, Oct. 1.—The Home Bank, Porterville's new financial institution, the third in the city, will open its doors Monday morning, October 2.

Temporary quarters are located in the Porterville Hardware Building on Main street but a permanent banking home will be erected on the Trager corner where a site has been purchased by the institution. Modern equipment and safety devices have been installed and every convenience will be offered the public.

The Home Bank is a local institution, the stockholders and officers being Porterville business men almost exclusively. Associated with it are banking men of years of experience and a capital of $125,000 is said to have been paid in.

UNUSUAL LAW SUIT

LINDSAY, Oct. 1.—Suit for a restraining order designed to prohibit Dr. W. W. Tourtillot of Lindsay, long-established practicing physician and surgeon of this city, from practicing in and around Lindsay, has been filed by Dr. H. R. D. Shoemaker, also of Lindsay.

Dr. Shoemaker says that he purchased the office, equipment, practice and good-will of Dr. Tourtillot on Sept. 28, 1921, but that the defendant resumed practice in Lindsay Aug. 1, 1922.

This is the first such suit of record in the courts of Tulare county in many years and is causing considerable interest.

PAYS THE PENALTY

VISALIA, Oct. 1.—Frank Lehman, who admitted burglarizing the mountain home of Bill Hart near Eshom Valley, was sentenced to San Quentin penitentiary for an indeterminate term by Superior Judge J. A. Allen.

Lehman did not ask probation. F. E. Peacock and his wife, Kate, pleaded guilty to the same offense and asked probation which was granted.

No charge was filed against Helen Lehman, wife of Frank Lehman, a fourth member of the mountain party which traded an automobile for a horse and rig at Porterville and started on a trip through the mountains during which several ranchers reported articles stolen. Much of the stolen property was found with the party when arrested.

EXPENSIVE CAR SHORTAGE

VISALIA, Oct. 1.—The car shortage in Tulare county will cost the grape men of this county approximately $2,000,000, according to Frank R. Brann, horticultural commissioner, who has just completed a survey of the situation.

The lack of refrigerator cars, causing shipment in other cars with a waste of time, except for the packer, he declares, is causing heavy loss. Wine grape growers and those whose product yields readily to crushing for the juice are losing heavily in not being able to get their crop shipped to the market at a time when the price is highest.

Tons of grapes are rotting, in spite of the fact that everyone who can is drying, he declares. Some packers have already been compelled to dump grapes because of lack of cars in which to ship.

LET PAVING CONTRACT

LINDSAY, Oct. 1.—Contract for two miles of city paving has been let to the Clark and Henry Construction Company of Stockton by the city trustees. The bid called for $1.88 per cubic yard for grading and 22.2 cents per square foot for paving. Material will be asphalt and concrete and work will start October 10. It will be pushed to completion before the rainy season.

Streets to be paved include Hermosa from Mirage avenue, Foster, Harvard, Homassel, Ballah and Orange.

When this work is completed all of the streets leading to Lindsay schools will have been paved.

SUSPENDED SENTENCE

VISALIA, Oct. 1.—Helen Danner, Dinuba chiropractor, was given a suspended sentence of three months in the County Jail by Superior Judge W. B. Wallace. She has entered a plea of "guilty" to a charge of practicing without a State license.

OBERAMMERGAU ACTORS SHAVE

Defiant Act Intended to Upset Film Men's Plans for Passion Play

[BY CABLE—EXCLUSIVE DISPATCH. [Copyright, 1922, Public Ledger.]

MUNICH, Oct. 1. — A number of leading actors in the Oberammeragau Passion Play have visited the barber and had their locks shorn. They did this in order to end the temptations of foreign movie men who are steadily increasing their offers for the privilege to film the Passion Play.

The bidding had run so high and the disappointment over the steadily shrinking value of the play's earnings of 21,000,000 marks was becoming so manifest the idealists feared the town meeting might vote to accept.

WISCONSIN EXPECTS HUGE LOGGING YEAR

[EXCLUSIVE DISPATCH.]

BIRCHWOOD (Wis.) Oct. 1. Indications now point to one of the greatest logging seasons in many years, and preparations are under way at present to take care of a large cut of timber. A large number of logging companies operating in this region have declared that because of the better lumber prices this year operations will be the greatest since the war.

WILL REDEEM PROPERTY

[EXCLUSIVE DISPATCH.]

DENVER (Colo.) Oct. 1.—Denver property owners will redeem from holders of tax certificates property worth approximately $5,000,000 in 1922, paying not less than $200,000 in delinquent taxes and interest. This establishes a record and represents the heaviest redemption of property sold for taxes in the history of Denver.

LEFT MONEY TO CHARITY

[EXCLUSIVE DISPATCH.]

DENVER (Colo.) Oct. 1. — St. Luke's Hospital, the Salvation Army, the Children's Hospital Association and the Sunshine Mission are beneficiaries under the will of Benjamin K. Kimberly, who died in Denver, August 23. The estate amounts to $15,000.

DRY DAYS INCREASE INSANITY

Double Number Maniacs in Chicago Now Than Before Prohibition Act

[EXCLUSIVE DISPATCH.]

CHICAGO, Oct. 1.—In the pre-Volstead days the victim of alcoholics became shiftless, unable or unwilling to care for his family, unkempt and an all-around worthless bum.

Today he becomes a maniac, a train wrecker, house breaker. He assaults women and little children. In many cases he dies a horrible death. Frequently, when death does not come quickly, he becomes blind or insane and he cannot be cured.

According to statistics compiled by Dr. James Whitney Hall, assisted by a number of physicians who have kept records at various hospitals, insanity in Chicago has increased more than 100 per cent since the Volstead Act went into effect. An average of 150 persons are becoming insane every week, as against sixty or seventy weekly in the days before prohibition. Every hospital accepting mental cases is packed beyond capacity. Patients are sleeping on the floors, on cots and in bathtubs.

These are the victims of the deadly hootch, distilled in some barn or basement, of poisonous ingredients and sold under forged labels as whisky or brandy.

CAMPAIGN TO LESSEN FACTORY ACCIDENTS

[EXCLUSIVE DISPATCH.]

BROOKLYN, Oct. 1.—Pointing out that two-thirds of the 3500 deaths in 1921 occurred in industrial establishments, the Personal Managers' Club of the Brooklyn Chamber of Commerce has arranged for a series of lectures on accident prevention for the fall and winter to be held in the central branch of the Y. M. C. A. The plan is part of an informal campaign to reduce the number of accidents in Brooklyn industries.

CITY CHANGES NAME

[EXCLUSIVE DISPATCH.]

ST. PAUL, Oct. 1.—South Stillwater has declared its independence and has changed its name to the city of Bayport. Bayport's declaration of independence from Stillwater was made at a special election when residents voted 151 to 37 to change its name.

Pacific-Southwest Review

By JAMES O. MOORE, Vice-President Pacific-Southwest Trust & Savings Bank

Jas. O. Moore

It is believed by many students of finance that the development of branch banking in California is the beginning of a movement which may eventually result in the United States again adopting a system of banking which coincides, in all major principles, with the banking systems which have proved successful in all other important commercial countries.

Such a development would re-establish a banking system of the type which was undergoing rapid development in the United States until the exigencies of the Civil War started the United States in the development of banking practices absolutely at variance with those in all other countries of the world.

Prior to the Civil War practically the only banks which had maintained records of long and successful existence in the United States were those which were based upon the branch banking principles.

The change of name of this bank to the Pacific-Southwest Trust & Savings Bank was made so that the title under which it operates may be properly descriptive of the territory served.

Due to government financing requirements during the Civil War a system of national banks was inaugurated in the United States. This system was developed primarily to finance the Government with little attention to scientific banking principles and so made no provisions for branch banking. While not entirely satisfactory, it was so much superior to certain State banking systems, or rather lack of systems, which were existent in this country, that the various state bank laws gradually came to be modeled closely upon the national bank laws and consequently almost entirely eliminated branch banking in the United States.

In the meantime, other countries were developing important branch banking systems until today the United States stands as the one leading commercial country which is not operating its banks primarily along this line.

It is particularly interesting to note that irrespective of the stage of development of the country in which tried, branch banking has always proved popular and successful. For example, England, France and Germany, leading commercial and industrial countries prior to the War were operating most successfully under a series of branch banks. On the other hand, such countries as Canada, which were largely countries undergoing development of natural resources, found branch banking systems necessary to their most satisfactory growth.

In the United States, the only important piece of national banking legislation passed since the Civil War was the Federal Reserve Act, which recognized the undoubted soundness of the branch banking principle and the benefits to accrue to the country through the operation of branch banks within the Federal Reserve Bank system.

Now California is definitely adopting the banking system which has universally proved successful in all other countries and the entire financial world is watching the development of branch banking in this State in the belief that this system, based upon the sound principles which have made branch banking the most effective banking system throughout the world, may mark the beginning of the return of the United States to the banking principles which have proved most serviceable in all other countries.

THE FIRST NATIONAL BANK OF LOS ANGELES - PACIFIC-SOUTHWEST TRUST & SAVINGS BANK

ADVERTISEMENT

A Whole Store Sacrificed
DAN CASEY Selling Out

The Entire Stock of the National Toggery

I Put Over Another One

For a Quick Sale I Have Moved the Entire Stock to My Store

DAN CASEY
The Price Cutter

340 S. Spring St.

Men's Clothing, Hats and High-Grade Furnishings *Almost Given Away*

READ EVERY WORD

I bought the entire stock of the National Toggery, formerly located at 602½ W. Sixth St., L. A., at a fraction of its value. This stock consisted of the very highest grade of men's wear, manufactured expressly for the most exacting and exclusive trade in Southern California. I bought this stock far below its value and shall share my good fortune with my friends and customers. Added to this stock are thousands of dollars' worth of new merchandise which I must SELL AT ONCE to make room for my big new fall and winter stock. No matter how little you need, you will save money. Come in.

DAN CASEY.

SHIRTS

Extra Big Special—Heavy Oxford Shirts, $2.00 value, now	95c
THREE FOR $2.75	
$2.00 value heavy Repp Shirts, now	$1.39
$3.00 value Silk "Jazz" Shirts, now	$1.79
$3.50 value heavy Russian Cord Shirts, now	$1.79
$1.00 value extra heavy Blue Chambray Shirts, now	77c
All Silk Shirts Heavily Reduced	

UNDERWEAR

75c value Balbriggan Shirts, Drawers, now	45c
$1.50 value fine Lisle Union Suits, now	85c
$2.50 value Cooper light-weight Union Suits, each	$1.59
$1.50 value Athletic Union Suits	79c
$3.00 value medium-weight Cooper Wool Union Suits	$1.95
$2.50 value heavy Outing Flannel Pajamas	$1.69

3 SUITS FOR $5.00

$5.00 value English Gabardine Overcoat. Belte all around. Rain-proof. I want to sell in a hurry The right weight for now $19.65

Men's Clothing

I take pride in the goodness of the goods and wonderful clothing value I am able to offer during this sale.

The Greatest Overcoat Values in the World

$25 value, convertible collar, belt all around .. $15.35

$30 value, strictly wool, variety of models and colors $19.65

$35 value, hand tailored, plaid back novelty overcoats, extraordinary value. I must close 'em out ... $23.50

Men's Hats

Men's Caps, the National Toggery price, $3.00. My reduced price $1.35

$6 to $8 value genuine Velour Hats, all colors. I want to close 'em out $3.85

$6 handmade high-grade Hats. My price $3.85

Men's Fur Hats, pure stock. All the wanted colors. National Toggery price $4.50. My reduced price $2.35

Men's Pants

$5.00 value Worsted Dress Pants now going for $1.95

$6.00 value all-wool Worsted Pants for $3.95

$7.50 value heavy Beacon Cloth Mixture, choice patterns $4.85

$5.00 value Men's Silk Fronted Shirts at $2.95

Men's Suits

Men's Suits, former value to $25. Included in this lot are strictly all-wool suits; also worsteds. Made by one of the country's best makers $11.65

Former value up to $30. Season's latest styles and colors. Suitable for men and young men, business or school purposes. You won't be disappointed ... $15.35

Up to $35 value. Strictly hand-tailored, all-wool suits. All styles. No matter how particular you are, we can suit you $19.65

A Snap—$25.00 value. All pure wool suits; small sizes only, at $9.65.

BUY NOW AND SAVE MONEY

A few imported, high-grade models at $23.50.

MAIL ORDERS FILLED ON DAY OF RECEIPT

SPECIAL—75c Values—Heavy SILK HOSE—35c Pair

DAN CASEY
340 South Spring

75c Men's Knit Ties, 49c | Arrow Soft COLLARS, 14c

FIGURES SHOW RESULTS

NOTICIAS MUNDIALES DE ULTIMA HORA

NOTAS TELEGRAFICAS

REVOLT CHIEF IN EL PASO?

TURKISH ARMS ARE MISTRUSTED

Urban

Page Military Acad

LONG BEACH

Webb School of Cal

SCHOOL OF ACTI

Mackay Business College

Commercial Experts Training In

AUCTION TODAY

10 A.M.

217 N. El Centro

Oriental Rugs

O'CONNOR & SONS, Auctioneers (626 New Pantages Building) Phone 820451

DURING
United
year's great
ing month

CHAMBERLAIN'S COLIC AND DIARRHŒA REMEDY

FOR THE RELIEF OF Pain in the Stomach and Bowels, Intestinal Cramp COLIC, DIARRHŒA

—SOLD EVERYWHERE—

ECZEMA IN RASH CUTICURA HEALS

Face Disfigured, Itched and Burned, Never Slept.

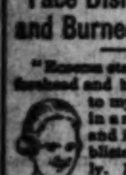

"Eczema started on my cheek and forehead and began working up into my hair. It broke out in a rash and as I scratched and irritated it, it became blisters and spread rapidly. It disfigured my face badly and itched and burned until I was nearly wild. I never slept at night.

"I was advised to try Cuticura Soap and Ointment. The first treatment relieved me and after using one cake of Cuticura Soap and one box of Cuticura Ointment I was healed." (Signed) Mrs. Freeman P. Griggs, Box 61, Grace, Idaho.

Use Cuticura for all toilet purposes.

AT 40, 4 of 5 ARE IMPERILED

Four persons out of every five past forty, and thousands younger, contract Pyorrhea. Bleeding gums are the danger signal. Heed it for the sake of sound teeth and health.

Brush your teeth with Forhan's FOR THE GUMS

More than a tooth paste —it checks Pyorrhea

35c and 60c in tubes

T. FOO YUEN, HERBALIST

Est. in Los Angeles 30 Years

FOO & WING HERB CO., Inc.

... South Olive Street. Tel. 84681.

T. Foo Yuen and Wing, Managers.

You Are Invited to Call.

Advance Herb Remedies are acknowledged as world-famous remedies in all diseases.

HISTORIC TREES STILL SURVIVE

Giants of Mexico Date Back to Spanish Conquest

Cortez Wept Under Boughs of One After Defeat

Scientists Plan to Save Old Relics of Remote Past

[EXCLUSIVE DISPATCH.]

MEXICO CITY, Oct. 1.—Notwithstanding the recent published report that the "Tree of Tule," known to Mexicans as "El Arbol de Tule," was in its declining years, a scientific investigation of the famous living relic that connects the present with the remote past shows that it is good for perhaps another 200 or 300 years of life.

Attention also has been called to other outstanding trees in Mexico, all of which are to be carefully examined and steps taken to arrest any outward evidences of decay that they may be showing.

From the standpoint of age the giant ahuehuetls of Mexico are perhaps more notable than the trees of any other country. Some of these trees date back far beyond the time of the Spanish Conquest.

ARBOL DE TULE

One of the oldest trees in Mexico is "El Arbol de Tule," also known as Humboldt's tree from the fact that it bears on one side his name with an inscription and the date of his visit. This tree is in Oaxaca. It was in 1802 that Humboldt passed the "precious tree" on his way to the ruins of Mitla.

By his order a tablet with the inscription "El Arbol Querido" was placed thereon and signed by himself. This table is oval in shape and is about six feet from the ground and is four or five feet high by three or four feet in width. Whether it was originally oval-shaped is not certain as the edges are entirely overgrown with the bark which has encroached upon the lettering until the ends of the lines are obscured, although enough remains to give its meaning. It has the appearance of a place that was smoothed in the bark to the wood underneath and carved but is thought to have been a separate tablet of ahuehuetl wood graven with the inscription and which in the more than a century of its stay has become imbedded in the bark and incorporated as part of the tree.

WRITING CLEAR

The inscription is still clear and legible where it can be seen, while Humboldt's name and the date are perfectly distinct. On another side of the tree Humboldt's name in letters over a foot high may be seen.

In their relation to historical events, the "Arbol de la Noche Triste" at Popotla, under which Hernan Cortes is said to have wept, and Montezuma's tree, under whose shade the Emperor Montezuma mourned over his defeat, are perhaps the most interesting and important of Mexico's ancient trees.

It was in 1502 that Montezuma II was raised to the Aztec throne, and on March 20, 1519, the conquerer, Cortez, landed on Mexican soil. From time immemorial the Aztecs had believed that a god, fair of skin and of heroic mien, would appear and dwell with them. Under the impression that Cortes was the long-prophesied god, Montezuma and his train met the visitors outside of Tenochtitlan, the capital city, and welcomed them as beings of a higher world, offering them the hospitality of the land and its treasures.

This friendly attitude must have amazed the Spanish chief and his followers, who were bent only upon conquest, and with flying colors and martial music, they entered the gates of the city. The grandeur of the scenery, the well-cemented pavements, the large and beautiful buildings, must indeed have been a source of astonishment to these men from Spain, who had doubtless expected to find an ignorant and savage people dwelling so far from the then-civilized part of the world.

PROUD RACE

These evidences of wealth and progress only served to make the Spaniards more covetous, and they determined to redouble their efforts to conquer the inhabitants and lay claim to the vast wealth of the land. Cortes was soon to learn, however, that the conquest of this strong and proud race was no easy task.

After much tyranny and many depredations, including the confiscation of the imperial treasure, Cortes seized the Emperor and held him as a hostage against any treacherous act on the part of the people. This conduct on the part of the invaders caused the natives to look upon them as demons rather than gods.

Montezuma's brother, Cuitlahua, lord of Istapalapan, had also been made a prisoner. However, upon the return of Cortes from an expedition to the coast, where he had defeated a political rival, who had just landed from Spain, he found the entire city in a tumult, the people having revolted against the cruel and humiliating treatment they had received at the hands of the Spanish soldiers who had been left by their leader to guard the place.

BROTHER RELEASED

To quiet the revolt Cortes released Cuitlahua, who, smarting under the injuries and indignation he and his people had suffered, exerted himself to arrange a definite program of warfare against the intruders. Rallying the great army of Montezuma, Cuitlahua led them against the Spaniards. Battle after battle was waged, victory and defeat alternating with each side. Finally it was agreed by Cortes and his officers to retreat from Tenochtitlan, the plan being to go to Tlascala where future operations would be decided upon.

The night of the retreat is known in Mexican history as "La Noche Triste," or sad night, because of the fierce and bloody battle that was fought during the hours of darkness. It was on the morning after this sad night that Cortes, as he sat under one of the great trees by the roadside, and looked upon the desolation that surrounded him and his thin and disordered ranks passed before him, that his anguish gave vent to tears.

The tree pointed out as that which sheltered Cortez while he rested and gave way to grief is now enclosed with an iron railing as a protection against relic-seekers from whom I was in danger of being cut down and carried off in pieces. In 1872 this historic tree was injured by fanatical Indians in an attempt to burn it down, and for a while an armed patrol guarded it.

Although still alive, this ancient tree shows signs of decay and some years ago all of the dead matter was removed from its heart, the live wood thoroughly scraped and the openings filled with cement in an effort to prolong its life.

In the beautiful garden of Chapultepec is Montezuma's tree. This ill-fated emperor had much to mourn for. He wept over defeat, for his own mistakes, many of which were the result of his too lenient nature, the treachery of his guests, and the treason of his own people. Those giant trees in Chapultepec Park, which were already hoary with age before Montezuma's time, have witnessed many tragic events in the history of the various peoples who have inhabited the country.

For Fascinating Eyes

Make the Use of Murine a Daily Habit. This Refreshing Eye Lotion soon Makes Eyes Clear, Radiant, Beautiful! Harmless. Enjoyable. Sold by All Druggists.

MURINE For Your EYES

AUCTION TRADE SALE

Stocks of

Maurice Goldberg

Roberts Mfg. Co.

Lucille Shop

E. Gratch

Peg Rita Specialty Shop

Felix Hogan & Son

Consisting of

Men's, Ladies' and Children's Furnishings. Dry Goods and Shoes.

Friday, October 6 at 10 a.m. at 234 So. Los Angeles St.

FURNITURE AUCTION

10 A.M.—TUESDAY, OCT. 3RD—10 A.M.

221 WEST 18TH STREET

We have been commissioned to sell the FURNITURE AND FURNISHINGS of the nicely appointed home of Mrs. N. Dignum, at the above address, comprising in part: Mahogany Cabinet Talking Machine and records; 4-panel Teakwood and Mother-of-Pearl inlay fire screen; Antique "Cuckoo" clock; Oak Library Table; Ladies' Oak Writing Desk; Oak bookcase with leaded art glass doors; Oak Lounge upholstered in tufted leather; Oak and Leather rocker; Oak Morris Chair; Bronze Electric Table Lamp; four 9x12 and 8x10 Body Brussels Rugs; Pictures and Bric-a-brac; 6-piece Oak Dining Set comprising 48-inch top pedestal extension table, 4 leather-seated chairs and china cabinet; China, Dishes and Glassware; 3-piece Oak Breakfast Set; 7-piece Birdseye Maple Bedroom Set; Oak Dressers; ¾ and full size Brass and Vernis Martin Beds; Steel Springs and Felt Mattresses; Madras-covered Couch; Bedding, Bed and Table Linen; New Home Drophead Sewing Machine; LEONARD GRAY PORCELAIN-LINED REFRIGERATOR, 100 pounds ice capacity, like new; Eagle Side-oven Gas Range; Gas, Electric and Oil Heaters; Aluminum Kitchen Utensils and many other items of interest.

SALE BEGINS AT 10 A.M. BE ON HAND PROMPTLY.

KEMP AND BALL, Auctioneers

12360 — 162 and 164 West Pico Street. — 12160

"For Satisfactory Service and Best Results"

FIGURES SHOW RESULTS

There is an old saying that figures never lie; therefore, the totals required to express the activities of the Orpheum circuit not only have the glamour and fascination of their phenomenal growth, but they tell a story of achievement which is an inspiration to every boy and man in this country, and a striking commentary on the expansion of the United States in the third of a century which has elapsed since the founding of the Orpheum.

On that day in October, 1889, when Mr. Martin Beck and Mr. Morris Meyerfeld, Jr., opened the doors of the first Orpheum Theater in San Francisco, they provided a program of seven acts which called for the services of less than a dozen persons. The attaches of the theater, including the orchestra, ushers, stage hands, and cleaners numbered less than fifty—or a total of about sixty persons who derived salaries from the Orpheum.

During the week of October 23, which is to be celebrated nationally as "Orpheum Circuit Third-of-a-Century Anniversary Week," this organization will have in its direct control fifty theaters, valued at over $40,000,000, most of which are the outright property of the circuit.

There will be more than 325 of the highest class and most expensive acts comprising the program of these theaters and in addition more than 100 minor theaters, and 600, direct or indirect subsidiaries of this amusement company.

In the fifty theaters of the Orpheum circuit, more than 3700 men and women will receive salary checks at the end of anniversary week and 200 more are employed in the general offices maintained in Chicago and New York. In the subsidiary theaters a total of 3500 more are on the pay rolls, or a total of about 7400 men and women, the outgrowth of the sixty who were Orpheum employees thirty-three and one-third years ago.

The amount of the salaries paid in those days forms an interesting comparison also, with those of today. The cost of the program that first week in 1889 was about $1200. Today the program of an Orpheum Theater in one of the big cities frequently runs to six or seven times that amount, while that of the programs in all the fifty houses amounts to an average of more than a $250,000 weekly.

Large as this figure is, it becomes at least doubled when the salaries of Orpheum subsidiaries are added, while the wages of the orchestra and of the employees in the various departments of the physical operation of the theaters, have risen from about $100,000 to over $160,000, which in turn is augmented by the houses indirectly dependent on the Orpheum to a total of over $400,000 per week.

This added to the total of $500,000 paid to the artists on the bill, and the salaries paid the members of the general office staff, makes a sum of nearly $1,000,000 paid in salaries every week, against the $2250 which was the salary list a third of a century ago.

MAN'S HEAD FOUND IN PARK PACKAGE

NEW YORK POLICE SEEKING MOTIVE FOR MYSTERY

[EXCLUSIVE DISPATCH.]

NEW YORK, Oct. 1.—The finding by two boys of the head of an unidentified man, apparently an Italian, about 27 years old, wrapped in a bed ticking and brown paper, in Bronx Park, furnished the police a new mystery.

One theory is that the man was a victim of the Black Hand and another is that he was killed as a result of a bootleggers' feud.

One outstanding fact, the police said, was that the slayer or slayers wanted it to become known that the man had been put out of the way, otherwise the head would have been thrown into the river or otherwise disposed of.

Photographs of the head were taken and broadcasted all over the city tonight by the police in an effort to learn the identity of the man. The murder, according to the police, had occurred within forty-eight hours of the finding of the head.

NEWSPAPER RECALLS CURZON'S ANCESTRY

[BY CABLE—EXCLUSIVE DISPATCH.]

PARIS, Oct. 1.—The weekly publication, Opinion, remarking on the French origin of Lord Curzon, who is a descendant of Robert de Courzon, companion of William, the Conqueror, states that Lord Curzon ought always to remember his origin.

The English and French branches of the family possess the same coat of arms, which can be seen in the Salle of the Crusades at Versailles.

EXPLOSION IS MYSTERY

[EXCLUSIVE DISPATCH.]

ST. LOUIS, Oct. 1.—Investigation brought no explanation of the explosion which wrecked the building of the Independent Tire Company, 3152 Locust Boulevard, causing a loss of $75,000.

NOTICIAS MUNDIALES DE ULTIMA HORA

En obsequio a nuestros numerosos amigos de habla español, y para beneficio de los lectores americanos del Times que estudien esa lengua, publicamos diariamente esta columna en castellano, con un extracto de las más importantes noticias de última hora.

Un conocimiento práctico del español es de grandísima utilidad en este país, especialmente en el suroeste; como lo demuestra el hecho de que en Los Angeles solamente, hay más de 15,000 personas que estudian ese idioma con profesores oficiales o particulares. Para esos estudiantes será un buen ejercicio leer todos los días esta sección, donde encontrarán las palabras y frases mas usuales del lenguaje español.

NOTAS TELEGRAFICAS

Noticias de Washington

WASHINGTON, octubre 1.—Los líderes republicanos ven en las primarias una clara indicación de que el público está satisfecho de la administración, y creen que su partido continuará dominando en el Congreso.

La estadística del impuesto sobre la renta correspondiente a 1920 demuestra que pagaron dicho impuesto más de siete millones de personas, y 203,233 compañías. Nueva York, Pensilvania e Illinois son los tres estados que pagaron más; un grupo de doce estados pagó el 95 per cent del impuesto total; 19 individuos pagaron por rentas mayores de un millón de dólares.

La Sra. Charles Pillsbury, de Minneapolis, ha sido nombrada presidenta del comité que hará los gastos de campaña de la Sra. Anna Olesen, candidata demócrata para Senadora de los Estados Unidos por Minnesota.

El nuevo sello de 11 centavos llevará el retrato del antiguo Presidente Hayes; el de 5 centavos llevará el retrato de Roosevelt.

El partido femenino está tratando de elegir candidatos para los puestos, entre los que hayan sostenido el lema de "derechos iguales" para las mujeres.

Juárez se Halla ya en Calma

EL PASO, octubre 1.—Eugenio Martinez, Jefe de la zona militar del norte de México, llegó anoche a Juárez con cuatrocientos infantes procedentes de la ciudad de Chihuahua. Viene a reforzar la guarnición de Juárez, con motivo de la frustrada intentona que hicieron 150 soldados rebeldes del 42 Regimiento, de apoderarse de la ciudad a nombre del General Francisco Murguía, Jefe de la más reciente revolución de México. Cien dragones del 42 Regimiento habían llegado de Casas Grandes un poco más temprano, en la tarde.

Juárez se halla tranquilo, estando la ciudad y suburbios dominados por las fuerzas federales que son al mando del General J. J. Méndez, Jefe de la Guarnición. Los soldados, los guardas fiscales y los civiles, dirigidos por el General Méndez, desbarataron el levantamiento antes de la llegada de refuerzos. En telegrama del Presidente Obregón, de que el General Martinez dió conocimiento, se recomienda que la guarnición de Juárez sea acuartelada fuera de la ciudad de hoy en adelante, a fin de evitar la posibilidad de desórdenes dentro de la población.

NOTAS LOCALES

Termina la Excursión a Hawai

A diez millas mar adentro, y poco después del medio día de hoy, un cazasubmarinos de la Flota del Pacífico, con miembros de la Directiva de la Cámara de Comercio, funcionarios de la Ciudad y periodistas a bordo, dará la bienvenida a su casa a 260 hombres de negocios de Los Angeles que fueron a Hawai hace tres semanas. El vapor City of Los Angeles, en el que el grupo hizo el viaje, es esperado en el dique del Puerto de Los Angeles poco antes de las 2 de la tarde.

Se Pondrán en Tela de Juicio los Matrimonios

Cuatro "medium ordenados" comparecerán hoy en la mañana ante el Teniente Fiscal Joos para explicar los actos de la Asociación Espiritualista Independiente Nacional, que se ha atraído el tiroteo oficial desde la aprehensión de Harry Y. Cohen, o el Reverendo Charles Newman, según se le conoce más generalmente. La encuesta se hará con el objeto de determinar si la asociación espiritualista ha ordenado a los practicantes del espiritismo a tanto por cabeza.

Resumen de Robos con Fractura

Una amasadora eléctrica, un saxofón, un abrigo de piel de foca del Hudson, un collar de cuentas de perla, una pistola automática, herramienta de carpintería valorada en $170, alhajas por valor de $2000, una botella de benedictina, y una sonaja de bebé, figuran entre las cosas desaparecidas en quince robos con fractura de los que ha recibido aviso la policía la noche del sábado y ayer en la mañana.

Cazador de Patos Muerto

Ayer, ya tarde, se recibieron informes en Los Angeles de que fue muerto un hombre, y recibieron postas en las piernas y brazos otros cinco, durante el día de ayer, siendo culpables de estos desaguisados los cazadores de patos que se aprovecharon del primer día de apertura de la caza de esos volátiles.

El individuo muerto por los cazadores cayó herido en el Lago Elizabeth, según informe recibido en la oficina del Sheriff.

DEPORTES

Baseball

Vernon le ganó ayer a Seattle un doble partido en el Parque Washington, y se llevó la serie de la semana. Wheezer Dell batió a los Siwashes en el primer partido por 6 a 0, y Bill James solfeó a los Suds en el segundo juego por 7 a 0.

Los Angeles ganó igualmente un doble partido a Salt Lake, por 7 a 5 y 3 a 2.

Golf

Abe Mitchell, de Inglaterra, se ganó ayer el campeonato libre de la Asociación de Golf del Sur en el Club Campestre de Belle Meade, jugando un desempate con Leo Diegel, de Nueva Orleans, con quien se había hecho tablas el sábado, después de un juego de 72 agujeros.

Juegos Olímpicos

Por el programa ya completo de los juegos olímpicos de 1924, puede verse que el certamen internacional de deportes va a durar, con pocas interrupciones, un período de más de cuatro meses. Las contiendas inciciales comenzarán el 23 de Enero, efectuándose probablemente las pruebas de deportes de invierno en Chamounix, Alpes Franceses. El último sábado de julio será la última prueba, en la que los levantadores de pesas competirán en Paris.

REVOLT CHIEF IN EL PASO?

(Continued from First Page)

a two-hour battle about the customs house.

The number of dead was reported today as follows:

Seven rebels, three executed prisoners, two fiscal guards, one private of the Second Regiment of mounted gendarmes and one civilian. At Liberty Hospital there were five wounded rebels, one loyal soldier and four civilians. Three officers wounded in the battle were in El Paso hospitals, while several soldiers, fiscal guards and civilians slightly hurt were at their homes and had not been listed.

"The situation is quiet and I probably will leave for the south soon," Gen. Martinez said. "Troops which I brought to Juarez with me will remain here until further arrangements are made."

The first formal court-martial proceeding in connection with the revolt began early this morning. First Sergeant Francisco Castro was the accused. He was charged with failure to perform his duty. He was in command of the guard at the barracks when the uprising occurred.

Gen. Martinez said today that it was believed that only 100 men of the Forty-third Regiment revolted.

Revolutionists on the American side of the border had planned to send an expedition into Chihuahua southeast of Juarez this morning, Mexican Federal authorities said. The plans were known. The insurrectionists, well equipped, were to have crossed at 4 a.m. But the revolt of 150 men of the Forty-third Regiment in Juarez prompted United States agents to move swiftly to round up the alleged plotters in El Paso.

Mexican Federal authorities declared they believed the garrison revolt and the plans of the El Paso revolutionists had no connection.

TURKISH AIMS ARE MISTRUSTED

(Continued from First Page)

Cabinet permitted Gen. Harington to send the virtual ultimatum to the Turks to clear out.

Although the Turks have not yet withdrawn completely, they have evacuated the heights of Eren Keui and have desisted also from parading before the British wire entanglements.

MANY DISPUTES DUE

If the Turks around Ismid commence such tactics or attempt to enter the neutral zone at that point, there is likelihood that the British will raise the question before entering the conference.

It is known that while Gen. Harington is making every effort to maintain peace, he is a most exacting and determined person when given cause.

Another question which may arise with the conference is the form of government or control to be established in Thrace pending the terms of peace. It is certain that the Turks will demand that they be permitted to take over and reoccupy Thrace immediately to protect their nationals, keep order and prevent confusion and crime with the withdrawal of the Greeks. It is suggested that Allied officials and troops might be used for this purpose.

Under these heads the conference promises many disputes. In some diplomatic circles there is a certain optimism over the situation, it being pointed out that the Turks are "too wise to fight when they know they risk all by such a course, whereas they are assured of many advantages before the peace conference opens."

REVOLT LEADER SLAIN

[BY CABLE—EXCLUSIVE DISPATCH.]

CONSTANTINOPLE, Sept. 30.—(Delayed.) A dispatch from Sofia today reports that M. Standua was assassinated in his home Thursday night. M. Standua was the leader of the Macedonian revolutionary committee and was responsible for many prominent political assassinations in Bulgaria.

The Bolsheviks are enraged, claiming that M. Stamboulinsky, Premier of Bulgaria, is responsible for the assassination, fearing for his own safety and heeding the demands of the Little Entente to suppress the activities of the revolutionists.

HANDSOME WEST ADAMS

4-FAMILY FLAT BLDG. (Stucco Construction.)

2506 La Salle Ave.

AT AUCTION TOMORROW, 11 A.M.

ON PREMISES

A Wonderful Buy. Every Flat Occupied.

Monthly Income $280.00.

Each flat has 4 rooms, 1 bedroom, disappearing bed, tile bath and shower, breakfast nook, H.W. floors throughout; gas radiators. Latest built-in effects. 4 GARAGES.

AN INCOME PROPOSITION WORTH INVESTIGATION.

Also adjoining corner lot, 63 ft. frontage.

Call at 2506 for inspection (1 to 5 p.m.)

Drive west on Adams to La Salle.

Take West Adams Car to La Salle.

AUCTION TODAY

10 A.M.

Exquisite Furnishings of Beautiful Home

217 N. El Centro

Property has just been sold and everything must be moved today.

Handsome living, dining and bedroom furnishings. Paintings, bric-a-brac, linens, dishes.

One of the finest collections of

Oriental Rugs

in the city. Various sizes.

West 6th St. car to Larchmont and Beverly. Autos drive west on Third to El Centro; north 1 block.

One of the Prettiest Income Properties in the City

5537 ROMAINE

JUST WEST OF WESTERN

AT AUCTION TOMORROW, 2 P.M.

ON PREMISES

Two splendidly constructed 4-room bungalows. Beautifully finished. Dainty lighting fixtures. Each has living-room, dining-room, kitchen with breakfast nook, and 1 bedroom. Oak floors. Lot 50x140—garage and driveway. BEAUTIFUL GROUNDS—Lawns—Flowers and Shrubbery. Go out and inspect property. Open 1 to 5 p.m.

Take "S" Line Car to Romaine; west on Romaine to property. Santa Monica car to Western; walk 1 block south to Romaine. Drive north on Western to Romaine.

C. H. O'CONNOR & SONS, Auctioneers (626 New Pantages Building) Phone 820451

Nature's remedy for constipation will give you permanent r...

Thousands upon thousands of people are today suffering from constipation in all its hideousness; few realize either the cause of their condition or what it will eventually lead to! Ask the average man or woman if they are constipated and they will answer "No!" This they firmly believe. But, the first thing the physician asks his patient is—"Let me see your tongue." If the tongue is coated he knows the patient is suffering from constipation!

A coated tongue, a bad breath—they are constipation signals! Start the use of nature's remedy—BRAN—Kellogg's Bran, cooked and krumbled, as fast as you can! You must eliminate this dangerous condition because it goes from bad to worse! Toxic poison spreads through the whole system; organs become affected; the brain slows down. Any one of serious diseases is likely to ...

Fight constipation with ... Bran! For, Bran is nature's sweeper, cleanser and purifier ... correct the most chronic constipation if it is eaten ... will prevent constipation if ... is eaten each day! For ... two tablespoonfuls daily; ... cases, eat Bran with each ... physician will recommend ... Bran for constipation!

Kellogg's Bran is fine for ... helping them grow big and ...

Kellogg's Bran is delicious as a cereal, sprinkled over your ... ite cereal, or used in baking ... ing. It makes wonderful ... muffins, raisin bread, etc. ... on each package! Buy Kellogg's at your grocer's.

NEW STOMACHS FOR O...

Eat What You Like and Be Happy

HERBAL MEDICINES

Not Sold in Drug Stores—Not Patent Medicines. No High Prices Here.

Over 100,000 Successfully Treated.

Gall Stones, Biliousness, Indigestion, Cons...

It pays to investigate before you squander your money.

WE MOVE NOVEMBER 1ST TO 310 WEST TENTH ST.

Sanitary Trusses Guaranteed. DROPSY HAS BEEN C... TO STAY C...

F. E. CHAMBERLAIN, New Zealand Herb...

9 to 5. Except Sunday. 323 West 5th Street. 26 Years in Los Ange...

BUY BUSINESS PROPERTY

Charles G. Andrews Company

Specializing for 18 years in the sale, leasing and management of business property.

714 Pacific Mutual Bldg. Main ...

Schools and Colleges

Information About Schools

The Times School and College Bureau ... you secure complete information about ... of School or Educational Training. Careful... piled data are on file, from which source... tions may be had which will be helpful ... THE SERVICE IS FREE. Address, write ... THE TIMES' Information Bureau, Fi... Broadway. Telephone Pico 700 and 10...

GIRLS—Boarding and Day Schools

MARLBOROUGH SCHOOL FOR GIR...

5029 WEST THIRD STREET.

34th Year begins September 26, 1922. Mrs. Mary S. Caswell, P...

Westlake School for Girls 333 South Westmoreland Ave. Location of beauty and ... Eight acres in ... dential section ... swimming pool ... courses. College Preparatory and Lower School. Fully accredited Universi... nia and Stanford. Catalogue upon request. Telephone WILSHIRE 52.

ELLIOTT SCHOOL FOR GIR...

RESIDENCE AND DAY SCHOOL, IDEAL HOME LIFE—CHARACTER BU...

First and Ninth grades inclusive. Students accepted any time.

Martha Collins Weaver, M.A., Prin., 1305 Gramercy Place. Telephone ...

BOYS—Boarding and Day Schools

PACIFIC MILITARY ACADEMY Boarding and ... School at Cu...

A School of Character. Small Classes with Individual Attention. No Overcrowding. Outdoor Classrooms. Private Airy Sleeping Rooms. IN SESSION ALL YEAR. ENROLL YOUR BOY NOW. All Athletics and Fine Gymnasium. Address Headmaster at Culver City for Catalog. Phone 3613...

Urban MILITARY ACADEMY — 18...

In the heart of the Wilshire ... adjoining Wilshire Golf Links ... tiful new buildings. Fully ... playgrounds. For Catalogue ... Commandant, Wilcox near ...

Phone 437602. The Best Costs Less in the Long Run.

Page Military Academ...

A Big School for Little Boys. The largest school of its class in America ... admitted at any time. In session throughout the year. Send for ... R. F. D. No. 7, Box 836. Fall term NOW OPEN. ROBERT A. GIBBS, He... Phone 74216.

CALIFORNIA Military Academy FOR YOUNG BOYS

Open all year. Home-like atmosphere ... Firm, kindly discipline ... to study. Manual training ... 4001 West 18th Street

Los Angeles Military Academ...

Highest standard in Scholarship, Military Training and General Culture. FALL TERM NOW IN SESSION—ENTRANCE AT ANY TIME. Address Adjutant, 4800 Huntington Drive. Phone Lincoln 3006.

PASADENA MILITARY ACADEMY Accredited school. College preparatory. Also ... 5 to 8. Boarding and Day Pupils admitted ... Thorough scholarship and character training. Military. Athletics. ... Aeronautics. Wireless. Business Training. Every modern convenience. ... 10. Address School, or Los Angeles phone, Gar 3824—Pasadena ph...

LONG BEACH MILITARY ACADEMY Session Commences Sept ... 3000 E. Ocean Ave., Long Beach ... The only Academy by the sea. ... ulars on application to Prof. ...

Webb School of Cal. Boarding school for boys, not military ... paratory to college. In foothills ... ment. 35 miles from Los Angeles ... back riding, swimming, athletics ... on character and scholarship. THOMPSON WEBB, Headmaster, Claremont.

Commercial Schools

100% EFFICIENCY FOR YO...

Our exclusive method of individual instruction guarantees ... efficiency and shortens time. All business courses ... secured. Foremost for 29 years. Delightful new ... interesting catalog.

Pico 133 Woodbury Business College ...

SCHOOL OF ACTIN...

Payne Academy of Drama, Dancing, Music.

A school of practical stage training. Public performances.

EDWARD DVORAK, Dramatic Director

EXPRESSION Department, Children's Classes, Courses in Dancing ... Write for particulars. Address Secretary, 1925 Orange Street. Telephone ...

VITALITY—VIGOR—PEP

Healthful exercise and recreation in the Gym, Plunge and Handball Courts.

Y.M.C.A., 717 South Hope St. Main 1219

Ratledge System of Chiropractic Scho...

T. F. Ratledge, Pres. Established 19..

A high class, straight, standard course exclusively chiropractic. Free Clinic ... Phone Pico 7278. 701-711 P. E. Bldg., Los Angeles, Cal.

CALIFORNIA COMMERCIAL COLLEGE

625 SOUTH HOPE STREET, LOS ANGELES.

WINNER of Grand 1st, 2nd and 3rd prizes, 1921-22, in State Schools and College Contest ... POSITIONS GUARANTEED TO GRADUATES. Courses in Architecture, Engineering, Surveying, Mathematics, etc.

Mackay Business College 9th and Main. ... Secretarial, Commercial ... counting, Banking, Law ... tometry, Burroughs, Typing, etc. Tuition and living expenses may be earned. Fully Accredited. H. G. B. Degree. Day & Evening Clas...

Commercial Experts Training Institute

"The School of INTENSIVE Training"

COMPLETE BUSINESS, SECRETARIAL AND CIVIL SERVICE COURSES ... GROSSE BUILDING, Sixth and Spring Streets.

Mr. Frank Egan announces the return of Mr. Roland ... to the Vocal Department of the Egan School.

DURING ... United ... year's great ... ing month a... TI...

Commercial Guide to Great Southwest

Manufacturing - Wholesale - Financial - Specialties

TITLE COMPANIES

AUTOMOBILE TOP MFR.

AUTO TRACTOR, ENGNRG. EXCH.

AUTO & WAGON BODY BLDRS.

AUTOGRAPHIC REGISTERS

AWNINGS—TENTS—CANVAS

BAKERS & TRUST COMPANIES

BANKS & TRUST COMPANIES

BARBER COLLEGES

BATTERIES—STORAGE

BEARINGS—NEW & REGROUND

BEARING MFRS.—METAL

BEDS AND BEDDING

BEEKEEPERS' SUPPLIES MFRS.

BICYCLES—SUNDRIES, REPRS

BOILER WORKS

BOOKS

BOOK BINDERS

BOTTLE DEALERS

BRAZING, WELDING—ALL MET.

BRICK MANUFACTURERS

BRIDGE PRINTERS

BRUSHES

BUSINESS PROPERTY LEASES

BUSINESS SCHOOLS

BUTCHERS' SUPPLIES

CABINET MAKERS

CABINET MAKERS—MILL WORK

CAN MANUFACTURERS

CANDY—LIGHT LUNCHES

CANDY—WHOLESALE

CARD INDEX SYSTEMS

CARPET CLEANERS

CARPETS, RUGS, LINOL'M—WHL

CASH REGISTERS

CATERERS

CEMETERIES

CESSPOOL CLEANING

CHEMISTS—ANALYTICAL, CONS.

CHINA—WHITE, HAND-PAINTED

CHINESE ART GOODS

CHIMNEY SWEEPERS

CHINESE CAFES

CIGARS & TOBACCO—WHLS.

CLOTHING MANUFACTURERS

COFFEE MAKERS

COMMERCIAL GUIDES

CONCRETE PRODUCTS—MFRS.

CONFECTIONERS' TOOLS & SPLS.

CONSULATES

CONTRACTORS AND BUILDERS

CORSETIERES

COSTUMERS, THEATRICAL GOODS

CROCKERY—WHOLESALERS

CURTAIN CLEANERS

CUTLERY GRINDING

CYLINDER GRINDERS

DENTISTS

DETECTIVE AGENCIES

DIAMOND BROKERS

DISINFECTORS, EXTERMIN'RS

DOG BREEDERS, IMPORTERS

DRESS & GARMENT MFRS.

DRUG STORES

DRY GOODS, ETC., WHOLESALE

EGGS—WHOLESALE

ELECTRIC FIXTURES

ELECTROLYSIS

ELECTRO-THERA. & X-RAY MFR.

ELEC. CONTRS. & BLDRS.

ELEC. MOTORS—ALL KINDS, REP.

ELEC. SUPPLIES—WHOLESALE

ELEVATORS

EMBROIDERY & HEMSTITCHING

EMPLOYMENT AGENCIES

ENGINEERS & MILL SUPPLIES

ENGRAVERS—COPPER PLATE

ENGRAVERS—PHOTOGRAPH

ENGRAVING—PLATELESS

ENVELOPE DEALERS & MFRS.

ENVELOPE MANUFACTURER

FARM SPECIALISTS

FEED, FUEL & TRANSFER

FISH AND SEA FOODS

FLORISTS—WHOLESALE

FOOD SPECIALISTS

FLOUR MILLS

FRUITS & PRODUCE—WHLS.

FUMIGATORS, BUG DESTROYERS

FURNITURE DEALERS, MFRS.

FURNITURE REPAIRING

FURRIERS

GARAGES

GARDEN FURNITURE, ETC.

GAS BURNERS

GASOLINE PLANTS

GAS STOVES, WHOLESALE

GEMS—CUT AND UNCUT

GLASS MFRS.—DEALERS

GROCERIES—WHOLESALE

GUNSMITHS

HAIR GOODS MANUFACTURERS

HANDWRITING EXPERT

HARDWOOD FLOORS

HATS AND CAPS MFRS.

HEATING—GAS, OIL, WATER

HERBALISTS

HONEY AND BEESWAX

HORSES AND MULES

HOSIERY AND UNDERWEAR—MEN'S

HOTEL & APARTMENT BROKERS

HOTELS—COMMERCL. TRANSY

HOTELS—FAMILY AND APT.

HOTELS—TOURIST

HOUSE FURNISHERS

HOUSE MOVERS AND WRECKERS

HOUSES—READY BUILT

IMPORTERS AND EXPORTERS

INCENSE AND PERFUMES

INSURANCE—GENERAL

INSURANCE—A.L. KINDS

INSURANCE—FIRE AND AUTO

INSURANCE—LIFE & ACCIDENT

INVESTMENT BOND DEALERS

INVALID CHAIRS, SUBL. EQUIP.

IRON AND STEEL—MFRS.

IRON WKS MFRS.—ORNAMENTL

IRRIGATION MACHINERY, ETC.

IRRIGATION MACHINERY MFRS.

JEWELERS

JEWELRY MANUFACTURERS

JEWELRY—WHOLESALE

LANDSCAPE ARCHITECTS

LAUNDRIES

LAWNS—MADE—REPAIRED

LIGHTING FIXTURES

LINOTYPERS—TYPESETTERS

LITHOGRAPHERS

LIVE-STOCK DEALERS

LOANS—DIAMONDS & JEWELRY

LUMBER—HARDWOOD

LUMBER—WHOLS. & RETAIL

MACH.—ICE & REFRIGERATING

MACH.—PIPE, TANKS, FITTINGS

MACHINERY EQUIPMENT

MACH., SPECIAL DIES—GEARS

MACHINE TOOLS

MACHINE WORKS—MFRS.

MAPS

MEDICINES—PROPRIETORY

METER COMPANIES

MILK & MILK PRODUCTS

MILLINERY—HAT REMODELING

MONUMENTS

MULTIGRAPHERS

MUSICAL INSTRUMENTS MFRS.

MUSICAL SCHOOLS

NIGHT WATCH COMPANIES

NURSERIES

NURSERY REGISTRY

OILS AND GREASES

OPTICIANS

ORIENTAL RUGS

PACKERS' & CANNERS' SUP.

PAINTS, OILS, VARN'S—MFRS.

PAPER BOXES & CANS, MFRS.

PATENT ATTORNEYS

PATTERNS AND MODEL MAKERS

PENNANTS

PETS—BIRDS, DOGS, CATS

PHOTOGRAPHERS

PHOTOGRAPHERS—COMMERCIAL

PHOTOGRAPHY—ENLARGING

PIANOS, PHONOGRAPHS, RECDS

PICTURES—FRAMING, ETC.

PIPE LINE CONTRACTOR

PIPES—SMOKERS' GOODS

PLASTER REPAIRING

PLUMBING—SUPPLIES, REPAIRS

PRINTERS

PUBLIC STENOGRAPHERS

REAL ESTATE—INVEST. PROP.

REAL ESTATE—LANDS

REAL ESTATE—RENTALS

REAL ESTATE—RESIDENCE PROP.

REAL ESTATE—SUBDIVISIONS

REAL ESTATE—SUBURBAN

REAL ESTATE—TRANSFERS

REFINERS OF PETROLEUM

REFRIGERATORS

ROOFING CONTRACTORS

RUBBER GOODS MANUFRS

RUG CLEANING AND REPAIRING

RUG WEAVERS AND REPAIRERS

SARATOGA CHIPS—WHOLESALE

SAWS AND DOOR COMPANIES

SEEDS, PLANTS, BULBS, ETC.

SEWER CONTRACTORS

SHEET METAL WORKS

SHELLAC MAKERS

SHOE POLISH MANUFACTURERS

SIGNS

SODA FOUNTAIN SUNDRIES

SPORTING GOODS

STENCILS—LAWN, GRN, OBG.

STEAMSHIP SERVICE

STEEL TREATING

STONE COMPANIES

STORE FIXTURES & SHOWCASES

SUGAR MANUFACTURERS

TAILORING

TENTS, AWNINGS, CANVAS GD'S

TILE FLOOR, WALL, DRAIN

TITLE COMPANIES

TOYS, NOVELTIES, CHINESE GDS.

TOYS, NOVELTIES, MFRS., WHLS

TRANSFER & STORAGE

TRIMMINGS

TRUNKS, BAGS, SUIT CASES

TYPEWRITERS—NEW, USED, RPD.

UNIFORMS, ETC.

UNIFORMS—GOWNS

UPHOLSTERERS

VOCATIONAL BUREAUS

WALL BEDS

WALL PAPERS, PAINTS, ETC.

WATCH REPAIRING

WATER SOFTENERS

WELL CASINGS

WINDOW SHADE MFRS.

WIRELESS—RADIO EQUIPMENT

WIRE AND IRON WORKS

X-RAY SUPPLIES & EQUIPMENT

GLENDALE

AUTOMOBILE AGENCIES

BATTERIES AND IGNITION

COMMERCIAL SCHOOLS

LUMBER AND ROOFING

SANATORIUMS

REAL ESTATE—EXCHANGES

REAL ESTATE—INSURANCE

REAL ESTATE—LOANS, INS.

REAL ESTATE—EXCH.—INV.

REAL ESTATE—GENERAL

REAL ESTATE—RANCHES

REAL ESTATE—EXCHANGES

REAL ESTATE—SUBURBAN

REAL ESTATE—SUBDIVIDERS

REAL ESTATE—RESIDENCES

REAL ESTATE AND BUILDERS

SILVER AND SHEFFIELD PLATE

SANATORIUM

ALHAMBRA

Members of Alhambra Realty Board.

REAL ESTATE—HOME FINDER

REAL ESTATE SPECIALIST

REAL ESTATE—CITRUS GROVES

REAL ESTATE—RANCHES

REAL ESTATE—EXCHANGES

REAL ESTATE—SUBDIVIDERS

REAL ESTATE—RESIDENCES

REAL ESTATE AND BUILDERS

WIRE AND IRON WORKS

WELL CASINGS

WINDOW SHADE MFRS.

WIRELESS—RADIO EQUIPMENT

CABINETMAKERS

PIGEONS—BREEDERS

REAL ESTATE—GENERAL

REAL ESTATE—ORANGE GROVES

REAL ESTATE SPECIALIST

REAL ESTATE—OIL INVESTMENTS

BANKS

ART GOODS, ANTIQUES, ETC.

BUILDERS AND DESIGNERS

BUSINESS COLLEGES

CHIROPRACTIC COLLEGES

FLORISTS

INTERIOR DECORATION

NURSERIES, RARE PLANTS

REAL ESTATE—GENERAL

REAL ESTATE—EXCHANGES

REAL ESTATE—SUBURBAN

REAL ESTATE—SUBDIVIDERS

REAL ESTATE—RESIDENCES

REAL ESTATE AND BUILDERS

SILVER AND SHEFFIELD PLATE

SANATORIUM

PASADENA

FURNITURE, ETC.

REAL ESTATE—GENERAL

REAL ESTATE—EXCHANGES

REAL ESTATE—SUBURBAN

REAL ESTATE—SUBDIVIDERS

REAL ESTATE—RESIDENCES

REAL ESTATE AND BUILDERS

SILVER AND SHEFFIELD PLATE

SANATORIUM

LONG BEACH

ORIENTAL ART GOODS

REAL ESTATE EXCHANGES

REAL ESTATE—GENERAL

REAL ESTATE—OIL INVESTMENTS

INFORMATION COUPON

The Times Information Department (Los Angeles) will furnish names and addresses of reliable firms in any line of business you are seeking that are not listed on this page.

Please send names of reliable firms in the following lines of business.

Line 1 .....

Line 2 .....

Your Name .....

Your Address .....

DURING 1921 the Los Angeles Times printed more Want-Ads than any other newspaper in the United States, a total for the year amounting to 1,371,587 Want-Ads. Notwithstanding last year's great volume, THE TIMES during each month of 1922 has exceeded the score of the corresponding month a year ago, piling up a grand increase to date over 1921 of more than 100,000 Want-Ads.

—In the month just passed, the LOS ANGELES TIMES printed 20,000 Want-Ads that appeared in no other Los Angeles newspaper

TIMES CLASSIFIED ADVERTISING DEPARTMENT

PLAN TRIBUTE TO COLUMBUS

Bones of Great Discoverer Lie Neglected

Erection of Great Memorial is Proposed

American Republics Seek to Make Amends

[EXCLUSIVE DISPATCH.]

WASHINGTON, Oct. 1.—Removal of a stain on the honor of American republics which have permitted through indifference the remains of Christopher Columbus to lie in comparative neglect in an obscure cathedral in Santo Domingo is to be undertaken by Latin-American delegates to the next Pan-American Conference at Chile.

Announcement that Secretary Hughes hoped to attend those sessions has prompted the belief his personal influence could be enlisted if the matter of a suitable memorial for the discoverer of America were presented to the conference.

The Dominican Republic has done as much as that small ward of the United States could possibly do, yet nothing approaching preservation of the bones of Columbus in a suitable dignity ever has been undertaken. His remains are subject to the curiosity of casual tourists and frequently have been disturbed.

EYED BY CURIOUS

"What would the English people say," one enthusiast declared today, "if at Stratford-on-Avon it were the custom to open from time to time the tomb of the immortal Shakespeare to permit the gaze of the curious; or the French, if a similar desecration were perpetrated at the tomb of Napoleon; what would New Yorkers think if Grant's Tomb on Riverside Drive were thrown open to every passerby? What a wave of indignation would sweep over America if it believed the venerated portals of Mt. Vernon were made free to the occupants of every sightseeing bus which makes its way to the tomb of George Washington?"

The last expressed wish of Columbus was to be buried in the land which he discovered. When he died at Valladolid, Spain, on May 20, 1506, after years of privation and discouragement, his remains were twice interred in Spain before their removal to Santo Domingo about 1540. In December, 1795, the Spanish authorities decided to take back to Spain the relics of the man who had discovered a new empire for them, and they did transport to Spain what was believed to be the bones of Columbus. Subsequently study and research developed that the Spaniards took not the bones of Christopher Columbus, but those of Diego, his son.

The discovery that a kind of a poetic justice had brought about the realisation of the last wish of Columbus to be buried in the land he first touched, came as the result of mere accident. In 1877 it was established that the bones of the great explorer had not been transported to Spain; but remained in a leaden box some twenty-four inches in length, which was found at Santo Domingo. Today this leaden casket, containing the bits of bones and dust which once were the great admiral, is not even sealed.

"When some high dignitary comes to town," said William E. Pulliam, receiver-general of the Dominican customs, in a report just received by the War Department, "the inner casket has been opened to allow closer inspection and actual handling of the bones themselves. This happened upon the occasion of the visit of Secretary of War Stimson and his party in 1911, and also in the year following when Secretary Knox and numerous parties made their ceremonial trip around the Caribbean circle. The writer was present upon both occasions and admits, but not without some self-reproach, that he, too, handled some of the bone fragments.

"It was that very fact which first suggested the idea that it should be the concern of Pan-America, the peoples of the twenty-one republics occupying the territory of North and South America and Canada, to provide a suitable memorial and final resting place for Columbus in the cradle of America, as Santo Domingo is called. Santo Domingo cannot do it alone."

MEMORIAL PLANNED

The proposal which apparently is most favored by the republics comprising the Pan-American Union provides for the erection in Santo Domingo as nearly as possible to the exact spot where Columbus first touched the land of the new world a magnificent memorial, which shall combine the qualities of a commemorative tomb with those of the most powerful lighthouse in the world.

The project provides for a massive tomb, the interior of which shall be modeled upon that of the Invalides, and the exterior to be somewhat along the lines of Grant's Tomb on Riverside Drive.

The idea of a giant lighthouse has found particular favor, first, because the coast of Santo Domingo is a difficult one for mariners, and second, because of the peculiar appropriateness of commemorating the greatest navigator the world has ever known with the most powerful light in the world. The giant beacon tower would be more than 300 feet in height.

CASTORIA
For Infants and Children
IN USE FOR OVER 30 YEARS
Always bears the Signature of Chas. H. Fletcher

Do your artificial teeth rattle? Are they loose? Then let us show you the most perfect fit and comfort. Nothing to irritate the gums. Nothing to fall out. Perfect speech guaranteed. Nothing to slip. Nothing to remove. Nothing to clean. Nothing to worry about. Nothing to do but eat and enjoy life. Come in today. Let us prove it to you.

PAINLESS EXTRACTION
CONVENIENT HOURS
MODERN X-RAY EQUIPMENT

Full set of Teeth.....$5.00
Gold Crowns, $3.50.....$5.00
Gold Fillings.....$1.00
Silver Fillings and Extracting.....$1.00
Extracting.....50c
Open nights and Sunday to 12 noon.

DR. J. ARTHUR FOSTER
YALE DENTISTS
FORMERLY YALE DENTISTS
PHONE 05544
7th & BROADWAY
LOS ANGELES

Stop Itching Eczema

Penetrating, Antiseptic Zemo Will Help You

Never mind how often you have tried and failed, you can stop burning, itching Eczema quickly by applying Zemo furnished by any druggist for 35c. Extra large bottle, $1.00. Healing begins the moment Zemo is applied. In a short time usually every trace of Eczema, Tetter, Pimples, Rash, Blackheads and similar skin diseases will be removed.

For clearing the skin and making it vigorously healthy, always use Zemo, the penetrating, antiseptic liquid. When others fail it is the one dependable treatment for skin troubles of all kinds.—[Advertisement.

Plate Work a Specialty

21 Years' Experience
Extremely Difficult Cases Solicited.
1 guarantee all plates
to fit
to restore natural outlines
—mechanically and artistically perfect
Extraction Painless
All work completed same day for out-of-town patients
BRIDGEWORK, CROWNS, FILLINGS } Reasonable Prices
DR. OWEN, Dentist
639½ South Broadway
Los Angeles

STRANGE VALLEY IS ENCOUNTERED

Discovery of 160 Acres in Mountain Range Announced

[BY A. P. NIGHT WIRE.]

REDDING, Oct. 1.—Discovery of a 160-acre valley high up the Salmon River mountain range in Siskiyou county—a valley it is believed man never has penetrated—was reported yesterday by G. O. Laws deputy fish and game warden of Trinity county. The valley is surrounded by jagged granite peaks. Its elevation is reported at 9000 feet.

Law declares he scaled a peak and looked down upon the valley through spy-glasses. Through it a river flows, Law said, that plunges over a precipice 800 feet high, and empties into a branch of the Salmon River.

Forest rangers are now engaged in attempting to find an entrance to the valley.

STRIKE NOT TO STOP MOVEMENT OF COAL

[EXCLUSIVE DISPATCH.]

WASHINGTON Sept. 30.—The impending lake seamen's strike will not seriously hinder the movement of coal into the northwest, in the opinion of government officials who are keeping in close touch with the situation.

The Labor Department received reassurances from William Livingston, president of the Lake Carriers' Association, that notwithstanding the prospective strike transportation facilities would be adequate to take care of all the coal that can be delivered at lake ports.

FROST TOUCHES CROPS

[EXCLUSIVE DISPATCH.]

MILWAUKEE, Oct. 1.—Autumn frosts have tipped crops of Winnebago county, but thus far have not caused serious damage.

MONEY FAMINE GRIPS BERLIN

Further Decline of Mark is Reichsbank Burden

Printing Presses Are Far Behind Demand

Rationing System Proves Utter Failure

[BY CABLE—EXCLUSIVE DISPATCH.]

BERLIN, Oct. 1.—The closing week of the month was marked by another sharp decline of the mark and the added aggravation of a money shortage crisis. The mark's closing quotation was 1650 to the dollar, while the money shortage assumed unprecedented proportions despite the Reichsbank's feverish efforts at relief the past three weeks.

The situation was such that big Berlin banks were unable to pay cash checks as small as 1000 marks. Many shops, plants and business houses were unable to meet their monthly payrolls. The government likewise was unable to make payments on money orders above 10,000 marks.

This is the situation after more than three weeks' uninterrupted operation of the Reichsbank's printing presses kept at work twenty-four hours daily in an effort to catch up with the shortage.

PRESSES HUMMING

On Friday the Reichsbank paid out more than 1,000,000,000 marks on demands from Berlin alone and 3,500,000,000 marks the last three days of the month.

The Reichsbank printing presses broke all records at the end of the month. No less than 5,000,000,000 marks were printed on Friday alone. This marks a production increase of 400 per cent and yet despite this and the extensive use of special Reichsbank checks, the money shortage remains unabated.

The Reichsbank's efforts to establish a rationing system whereby applicants received only 25 per cent of their demands proved a total failure, for applicants simply resorted to the obvious method of putting their demand at a figure 25 per cent of which covered their needs.

Moreover, only a small share of the Reichsbank's daily output or other banks daily payments find their way back to their treasuries, for the public is hoarding all the money it can for fear of the shortage becoming more acute.

SHORTAGE ACUTE

Thus despite the unprecedented output of new paper money by the Reichsbank, which has reached not less than 30,000,000,000 monthly, Germany continued to suffer an acute money famine.

Swimming in an ocean of paper money, German industry, business and people in general cannot find enough to satisfy their thirst. It is another case of water, water all around and not a drop to drink.

The chief source of trouble is the unabated rise in the cost of living and the panic animating business circles, who fear further decline of the mark and hoard vast sums of paper money while making ever more pressing demands on the Reichsbank, whose production of paper money in turn tends inevitably to bring on another crash of the mark, which according to opinion prevailing in financial circles now is hardly avoidable.

HUNGARY WILL SEIZE LANDS OF EMIGREES

ESTATES OF THOSE WHO FLED DURING REVOLUTION TO BE CONFISCATED

[EXCLUSIVE DISPATCH.]

BUDAPEST, Oct. 1.—The Hungarian government's announcement that it will start proceedings for high treason against all emigrees who fled the country after the collapse of the revolution unless they return to give an account of themselves or face punishment, brings a number of interesting Hungarian figures again into the limelight.

The threat probably will have little effect on such men as the distinguished novelist, Biro, or the painter, Barzok, but exiles with property in Hungary, are receiving news of the impending confiscation gloomily. There is an element of piquancy in the situation. Count Michael Karolyi, leader of the first revolution in 1918, owing to his wife's position as a daughter of the extremely conservative Karlist leader, Count Julius Andrassy, is likewise under the government ban, but for reactionary, not liberal activities.

The Count and Countess Karolyi, though owning vast estates in Hungary, are practically starving in Scutari. The Countess recently petitioned the government to make allowance from the estate to educate her two sons. Her father, while repudiating vociferously his revolutionary daughter and son-in-law, finds his indignation cooling when faced with surrendering part of the family estates to the government.

SEEMING DEFENSE OF VATICAN'S ACTS

[EXCLUSIVE DISPATCH.]

[Copyright, 1922, Public Ledger.]

ROME, Oct. 1.—What bears the earmarks of being a semiofficial defense of the Vatican's action in placing works of Anatole France on the index appears in the Catholic Corriere D'Italia. "A Pope like Pius XI. booklover, humanist and scientist, has placed Anatole France on the index! Where are we?". The Vatican champion asks and answers: "In a silly, gossipy world. The defenders of liberty of thought in art should be tranquil. If M. France is a great artist he has found a judge worthy of him.

"If M. France was at least a professed Catholic, his case would afford more material for discussion. But M. France is not a Catholic. He is a dilettante, an unhealthy skeptic, a declared enemy of Christ and the church, the spirit of evil and impiety who takes a satanic pleasure in misunderstanding, doubting and blaspheming. Any honest peasant can see as well as the humanist Pope there is no place in the family of Christians for such a writer.

"In a recent novel this elegant malefactor of the pen defined Catholicism as the greatest impiety in history and predicted its end. In the year 2000 France's books will be molding in the libraries and the elegant skeptic will be unknown and forgotten."

CAR SHORTAGE AFFECTS GRAIN

Foreign Demand Unsatisfied With Roads Clogged

Boats Held at Seaboard to Await Cargoes

Canadian Roads Institute Permit System

[EXCLUSIVE DISPATCH.]

CHICAGO, Oct. 1.—The situation in the grain trade is largely a matter of transportation.

There is a demand from abroad and from the East, the South and the Southwest for grain which cannot be filled owing to inability of the railroads to furnish sufficient transportation. Boats are held up at the seaboard and grain is being rushed all rail from Chicago to Atlantic ports and considerable to the Gulf ports to load steamers. Buffalo is congested and Georgian Bay ports are under the permit system, the Grand Trunk and Canadian Pacific refusing to accept business except on the permit plan.

EXPORT HALTED

Movements of grains at primary markets is heavy, 30,505,000 bushels last week, or 5,854,000 bushels, or 23.4 per cent above last year, and practically 4,000,000 bushels or 13 per cent over the five-year average. Grain is backing up at the primary markets and stocks are increasing, while the exporters are unable to do business because of inability to get grain moved.

"The effects of unwise injection of government in industry extends itself over many years of actual suffering and loss," said Julius H. Barnes, president of the Chamber of Commerce of the United States and former government wheat director, who was here Saturday.

"I use, for instance, the situation in the grain trade and particularly as affecting the wheat. I speak with special interest because with thirty years' experience as a grain exporter I am personally competent to point this out to the grain trade. The direct result of the present situation depends upon the prosperity of the grain area of the West and the grain trade will comprehend the usual results which flow from inadequate transportation.

PRICE ADVANCE

"Between Buffalo and New York the four great trunk lines serving that port have since the first of September not contracted for a single bushel of grain for export movement. This constriction of the free flow has resulted in an advance in the wheat price in Liverpool exceeding the advance in Chicago and American markets by 5 to 7 cents per bushel.

"Within ten days the lake freight on grains from the Lake Superior port of Duluth and the eastern lake port of Buffalo has advanced from 2 to 5 cents per bushel. This increase is the measure of the vessel owners' apprehension that the grain-filled elevators of Buffalo cannot discharge the lake carriers on arrival and that the carrier will lose its earnings by lying in the port of Buffalo with undischarged grain, because the railroads east of Buffalo do not relieve the elevators of their accumulation there. The same condition exists between Chicago and Omaha and other western markets.

"Corn for September delivery in Chicago was worth around 63 cents on Saturday, while if that corn is delayed by inadequate transportation in December it will bring only 40 cents. Oats for September will bring 41¼ cents and for December 37 cents. Country elevators are full of corn and oats that should be moved to market on the high price of current delivery but which by every analysis of available transportation in sight will not arrive before the lower market basis for December instead.

"Therefore the price paid the growers of the west represents the hazard of that delayed transportation instead of the immediate market available at the close of September if such grains could have been shipped and delivered.

FARMERS LOSE

"The sum total of all these factors with relation to the wheat, corn and oats marketed by the farmers in the west may be fairly rated as to 5 cents to 10 cents lower than the present market would justify if supplied with liquid and adequate transportation. If Nebraska raises 500,000,000 bushels of grain and if this condition should maintain throughout the crop year it would mean that farmers there would be deprived of $25,000,000 to $50,000,000 of possible earnings on their grain crop, and I do not need to point what $25,000,000 to $50,000,000 enlarged spending power of the farmers would mean to other industries as well.

"In this whole situation we see the evil reflected to the farmers of the West on this one commodity of grain arising out of inadequate transportation."

Wheat prices advanced part of the week in the face of an enormous marketing in the Northwest and in Canada, with fair export and milling demand and with accumulating supplies domestically, while abroad they have decreased.

ESTATE WILL PAY INHERITANCE TAX

ARCHITECT LEFT FORTUNE OF HALF A MILLION, REPORT

The estate of Octavius Morgan, one of the city's best known architects, who died at his home, 819 South Westlake avenue in March last, will pay an inheritance tax to the State of $14,704.08, according to a report just filed by E. P. Werner, inheritance tax attorney, in the office fo State Controller Ray L. Riley.

Mr. Morgan left a fortune approximating $500,000, represented almost entirely by realty holdings. The principal inheritors are a son and daughter, Octavius Weller Morgan and Jessie Morgan McGillvray. Small bequests were left to a sister, Charlotte Morgan, and to Miss Genevieve Fortier, the latter for a number of years the dead man's secretary.

CLASSIFIED RATES
(Effective October 1, 1922.)

Minimum space 2 lines, estimate six average words to each full line.

15c cents a line each daily insertion.
20 cents a line each Sunday.

12c daily and 20c Sunday on 3 to 6 consecutive insertions.

10c daily and 22c Sunday on 7 to 29 consecutive insertions.

13c daily and 21c Sundays on 30 consecutive insertions.

For all classifications except those listed below:

Strictly "Situations Wanted" advertisements, 10c a line daily and Sunday; minimum charge 52c; 15c a line 3 to 6 consecutive times, 14c a line 7 or more times. (Advertisements for the subheads "Copartnering," "Painting," "Paperhanging," "Dressmakers and Seamstresses and Nurses" are not classed as Situation Wanted advertising and will be charged for at the general classified rates of 21c a line daily and 25c Sunday, with reduction for consecutive insertions as quoted above.)

Rates 20c a line daily and 25c a line Sunday for advertisements under the heading of "Society Meetings," "Proposals," "Special Notices," "Stocks and Bonds," "Street Improvements Bonds" and "Money to Loan"—(except on Real Estate.) "Physicians," "Medical," "Sanatoriums" and "Baths and Massage." Minimum charge 80c daily and 70c Sunday. 20c daily and 25c Sunday, 3 to 29 consecutive insertions; 18c daily and 20c Sunday, 30 consecutive insertions.

Employment Agencies, Motion Picture advertising etc., under "Help or Situation Wanted," 25c a line daily, 30c a line Sunday; 20c daily, 25c Sunday, 3 to 29 consecutive times; 20c daily, 25c Sunday, 30 consecutive times.

All classified advertising from foreign territory (everything outside of Southern California) 25c a line daily and Sunday. Minimum charge 50c daily, 70c Sunday.

Advertisers should retain receipts given by The Times for payment of Want-Ads, as no mistakes can be rectified without them.

The Times cannot guarantee accuracy or assume responsibility for errors of any kind occurring in telephoned advertisements.

Advertisements ordered for insertion in the daily or Sunday Times cannot be discontinued or changed after 5:30 p.m. of the day preceding date of insertion.

Advertisements ordered to appear for the first insertion in the Sunday Times must be countermanded after 12 m. (noon) Saturday.

Rates for display advertising will be furnished on request.

The Times will not be responsible for more than one incorrect insertion of any advertisement ordered for more than one time.

The inadvertent omission or incorrect publication of advertising will be rectified only by cancellation of the charge made for the service rendered.

FRIDAY, 6 P.M. is closing hour for the early issue of the Sunday Times.

TIMES WANT-AD SUPREMACY

During 1921, the LOS ANGELES TIMES printed 1,391,587 Want-Ads, LEADING every other newspaper in the United States. In Los Angeles the TIMES averages 6000 MORE Want-Ads every week than its nearest competitor.

All Want-Ad readers are attracted to this unquestioned leadership. That is well recognized in Los Angeles that "everybody reads THE TIMES for Want-Ads"

LOST, FOUND, STRAYED—And Stolen.

$40 lost—Black leather, containing lady's sterling apparel, on Long Beach car. Reward. 2002 S. BURLINGTON. West 0015.

BAR PIN—In or near Grauman's Rialto Theater, white gold bar pin, diamond set. Liberal reward. Return to room 412 VAN NUYS HOTEL. Phone 10600.

CIGARETTE CASE lost; silver, oval case, stripe, with initials C.E.G.; Sunday. Reward. Call 697, 5261.

COAT—Lost, between 7th North Heights Cycle Pike or Ramona Acres, containing valuable to owner only. Reward. Ad 20 Times OFFICE.

COLLIE strayed, female; answers name Babe. Reward. HOLLY 872. 7025 Hollywood Blvd.

DOG lost; male Airedale terrier, black saddle tan, ears and head. Age 2 yrs. Weight 50 lbs. License 12924. LELAND MARX, owner, 614 S. Berendo ave. Kimball 9412.

DOG LOST—Male, young, tan colored, bloodhound pup, answers to name, wrinkled face, last seen corner Virgil and Boyle st. Reward. Tel. 15472 or 165 N. SPRING STREET.

DOG lost; wire-haired Fox Terrier female puppy, in Window Square; black spot on back and ear; 6811 ave. Liberal reward. 3564 S. LUCERNE. Phone 30725.

DOG lost; reward for return of small fox terrier bitch, strayed from 876 W. 43rd st. Answers to "Smoke." J. S. HUGHES. Call Ti. 5941.

DOG lost; $25 reward. Small black and tan female, weighs about 7 lbs. Tan spot over each eye. Answers name Spider. PHONE 26802.

DOG LOST—Yellow brindle bull 4 white paws, white tip on tail, white face and breast. No collar. Name Rocky. Reward. Phone VERMONT 1750.

DOG—Airedale pup lost, strayed from Glendale. 1417 E. BRAND BLVD., Glen. 541. Return and receive reward.

DOG lost—1 year old Airedale, long body type. Address 2536 S. BROADWAY, private on cellar in rear. Phone 62760.

DOG lost, female, Boston bull and tan Fox Terrier. Answers name "Princess." Reward, South 2701 S. GRAND.

DOG lost, Airedale, female, black and tan. Liberal reward. 2160 W. 20TH ST. 11670.

ENVELOPE LOST—Somewhere on Glendale Blvd., between Forest Lawn Cemetery and Dunne st., Edendale; or on Dunne st., envelope containing lock of brown hair and proposition obituary, name mentioned, Etta Jane Blaisdell. Finder please phone WILSHIRE 6484.

FUR lost by elderly lady, brown mink, lined brown satin, pawn of Chicago fire on leaving west car; good. Husband's Reward. No questions asked. Phone room 2034 S. GRAND AVE. 20432.

FUR LOST—Mink Sunday on Grand ave. car. Reward. Phone WESTMORE 1000.

HORSES strayed, 4 horses kept 2265 from Signal Hill. One black mare, one black bare, one roan mare, one roan mare. Notify UNION OIL OFFICE, Signal Hill.

KEYS lost, with tag, name G. V. Venable, conductor L. A. Ry. Return to 127 S. BUNKER HILL.

PACKAGE—Lost, West 7th, near Grand. Small package from Robinson's. Reward. Phone 10 to 12 a.m. Return to Apt. 10, 201 S. BONNIE BRAE.

PACKAGE found; Heliotrope car. Thursday. Marked Bullock's. Owner may have same by paying for this ad. 20050.

PHOTO—Lost, or stolen, a framed photograph marked "Littles" on back; valuable to owner only. Disappeared between 4 and 5 on Olive, 5th and Hill. Reward. No questions. Phone WILSHIRE 6484.

PURSE LOST—Black leather, in Whittier district, containing gold watch, cameo pin, 2 door keys and money. 438 S. VAN NESS AVE. 20050. Phone 60050.

PURSE LOST—Lady's black patent-leather purse containing currency and pass-book. WIL. 4258. Reward.

PURSE LOST—At Vernon and Vermont Public Market. Reward. Address G, box 347, TIMES OFFICE.

SCARF lost—Liberal reward for the return of two-skin Russian sable scarf, lost in Los Angeles September 28th or 29th. Finder please notify TOPLIS & HARDING, INC., 213 Egan Building. Phone 4600.

SCARF LOST—Dark blue, trimmed in Artrakan, on highway between L. A. and Glendale. Reward. Return to 1408 W. SANTA BARBARA.

WATCH lost; at L. A. High School, Sat., gold Waltham watch, monogram L.S.M. Reward. PHONE 826873.

WATCH FOUND—In Laughlin Park Sunday, will return same on identification. Address J, box 389, TIMES BRANCH.

SPECIAL NOTICES—Miscellaneous.

SUPERFLUOUS hair removed. I was permanently cured in this method; let me treat you. MME. VIVA, French Beauty Shoppe, 420 Lissner Bldg. Ph. 822874.

FURNISH cloth we cut and make for $18. $36. the Tailor. Pay Bldg., 3rd & Hill.

Baths and Massage.

CABINET sweats, electric treatments for sprains, rheumatism, etc. Scientific massage. Operators both sexes. MRS. L. MILLER, 585 I. W. Hellman Bldg. 62905.

MASSAGE, physical manipulations, baths, rubs; violet ray, etc., $1 up. (Open both sexes.) 419 DELTA BLDG., 628 Spring. 10 to 6.

L. J. MASSAGE INSTITUTE. Healthful, restful, curative, genuine massage given; operators both sex. 726 UNION LEAGUE BLDG. Hrs. 9 to 7. Phone 4529.

MISS ADAMS, maid at York Institute, Specialist for both sexes. Steam baths and massage. Hours 9-6. Phone 829054. 719 S. HOBART, Rm. 222-23. Open both sexes.

SPECIAL, alcohol rub, violet-ray massage. Open Sundays & evenings. Keep cool with perfect circulation. Chiropractic for health. Rm. 208, 317 S. HILL ST. Op. both sexes.

CABINET sweat baths, Swedish massage, violet, ray, alcohol rubs. Masseuse, Masseur. 1025 UNION LEAGUE BLDG., 2nd and Hill. 826670.

STAR Japanese baths and massage. Internal baths, scrub baths, reducing. Operators both sexes. 215 N. SAN PEDRO.

LUCILLE L. WEBBER, Scientific Massage, spinal adj. for Nervousness. Open both sexes. 726 I. W. HELLMAN BLDG.

HOLLYWOOD 3110.
Electr. Cab. Baths. Massage. Open both sexes. 315 HOLLYWOOD SECURITY BLDG.

LADIES—Try reducing. Massage at your home by appointment. (Trial) treatment. 2051½

ELECTRICITY baths, massage, $1. 317½ WEST 4TH. 2 and 4 p.m. Open both sexes.

THOROUGH massage and violet ray at your home. ERICKSON, exp. masseur. 554193.

SPECIAL NOTICES—Miscellaneous.

Baths and Massage.

MELROSE MINERAL BATHS—Eliminates poison from body. Keeps you young. Electric cabinet, radiant heat, colonic mineral baths (treatments for high blood pressure, rheumatism, neuritis, sciatica, lumbago, stomach, liver, kidney and bowel. Baths reduce surplus fat; for obesity and female complaints. Doctor's advice free. Electric, medical and spinal treatments, both sexes. 5021 MELROSE AV. (corner of W. 6th st. car line). Holly 5404.

SCIENTIFIC manipulation, medic. steam and sulph. baths and hydrotherapy, therapeutic light for rheumatism, neuritis and insomnia. Trained nurses. MAY DE LEE, nurse and lic. Asst. Baths reduced for obesity and female complaints. Doctor's advice free. Electric, medical and spinal treatments, both sexes. 5021 MELROSE AV. (corner of W. 6th st. car line). Holly 5404.

SCIENTIFIC manipulation, medic. steam and sulph. baths and hydrotherapy, therapeutic light for rheumatism, neuritis and insomnia. Trained nurses. MAY DE LEE, nurse and lic. Asst. Baths reduced for obesity and female complaints. Doctor's advice free. Electric, medical and spinal treatments, both sexes. 5021 MELROSE AV.

BACK TO LIFE. Swedish massage, spinal adjustments, sulphur, steam, cabinet baths, electrotherapy and medical gymnasium. Phone chronic cases. Open both sexes. THERAPEUTIC HEALTH INSTITUTE. 200 Lissner Bldg. 61186.

PHYSIO-THERAPHY Institute or California. Expert operators both sexes. Give electric and scientific massage. 575 I. W. HELLMAN BLDG. 62905.

CUT-RATE Specialist. Masseur's massage, 50c; osteopath and lady attendants. Electric internal baths. Private waiting rms. Open both sexes. 216½ S. HILL. Suite 200.

SULPHUR baths, facials, open both sexes. MME MINER, 451½ Mesota. 294768.

SWEDISH treatment, 21 up. Open both sexes. 218 S. HOWY. Room 213.

SULPHUR baths, massage. Open both sexes. 1105 W. First. PICO 2882.

GRADUATE masseur, masseuse, violet ray. Hrs. 9-7. 702 E. SPRING. Room 224.

MASSAGE baths, facials, $1 up. Open both sexes. Grad. masseuse. 744½ W. 79TH.

LOIS GRAY—Tired aching, sweaty feet relieved. 105 W. 6th st. Rm. 405. Bdwy. 1842.

Medical

HOT SHOWER & SHOWER. The Ralfalfa Specialists. Catarrh, deafness, head noises, hay fever, rheumatism, neuritis, nervousness, blood pressure, constipation, goiter and other chronic diseases of the nerves, blood, skin, lungs, heart, stomach, liver, bladder, kidneys. Free consultation by appointment from 9 a.m. to 5 p.m. daily. 324 S. Spring st., Los Angeles. Hours 9 to 5 p.m. evenings 7 to 8. Sundays 10 to 12. Dr. H. SILVERMAN, formerly assistant to Dr. Heinrich Loering of Germany, has returned from Europe and resumed his practice of skin and blood diseases at above address. Hours 1 to 4; evenings by appointment only. 618-16-17 SAN FERNANDO BLDG.

MEDICAL AND SURGICAL CLINIC. Dr. Ruth Ellis Hall, Physician in charge. Hours 9-10 daily, including Sunday morning. Tuesday and Thursday 1-3. Fri. 7-8 p.m. only. Consultation free. Rm. 307, Commercial Bldg. Call 20783.

WOMEN'S diseases. 28 Kinds our specialty. MEADOW MINERAL BATHS. Steam baths, vibration, Moliere ave., corner of Leeward Blvd. Take West 7th st. car line to Moliere ave. to end of line.

MME. JEAN CODY, noted electrical treatments for rheumatism, neuritis, neuralgia, sciatica, etc. Phone for reference. 845 S. HILL. Phone 21174 for an.

PILES and other rectal diseases successfully treated. No detention from work. Dr. AMES, 1st NAT. BANK BLDG. Main 6000.

DOCTOR FOR MEN—specialty 30 years. Very moderate. Free exam. Reasonable terms. Dr. Hall, 219 DOUGLAS BLDG., 2nd & Spring.

WOMEN'S ailments successfully treated by specialist registered in Los Angeles that "everybody reads THE TIMES for Want-Ads"

Optometry.

OPTOMETRIC CLINIC—
Free examination of the eyes for glasses by experts of registered optometrists of Los Angeles School of Optometry. Wright & Callender Bldg., 4th and Hill sts. 62041.

Sanatoriums.

THORNYCROFT SANITARIUM.
The finest institution in Southern California, especially equipped for private patients. Open to all regular physicians. Individual bungalows, completely furnished and electrically heated. Modern hospital building. Wholesome diets under supervision of trained nurses. In the foothills, among orange trees.
Glendale, Wilshire Boul. and Adams st. 20 minutes from L. A. Phone Glendale 76.

THE LIFE-WAY SANATORIUM—
VITO-THERAPY
Most modern, effective mode of treatment. All chronic ailments. 1249 WEST 39TH ST. Phone 77837.

PRIVATE rural board for convalescent invalid; elderly preferred. Phone 27 or 22 Post Washington Place, Green Park.

FOR elderly people, convalescents and semi-invalids; private, private rest home. Phone NURSE, 1249 W. 39TH ST. Phone 77837.

SPECIAL care given to elderly person or chronic case in nurse's home. GAR. 2788.

HAZARD ST. Cures Establishment for tuberculosis. 619 HAZARD ST. Phone 21.

LAURELINDA, ideal place for nervous convalescents. Special diets, treatments. 556249

EXCLUSIVE rooms with trained nurse, used and invalids. 1116 W. 23RD. 20106.

MILK diet and rest cure. 2 years with Dr. Porter. 1207 ALEXANDRIA. 61124.

Chiropractic

PAIN in the back, lumbago, sciatica, colds relieved by 1 treatment. 12 for $10 with this ad. G. GORDON, D.C., Palmer Chiropractor, 2nd floor, Pryor Bldg., 145 S. Hill. Hrs. 10-11-30; 2-6-30. Ft. 07606.

CHIROPRACTIC for health. Consultation free. DR. M. BRAND BLDG., Glen. 4th floor, Pryor Bldg. 748 S. Hope. 64607.

FREE Chiropractic treatments. Exam. free. Chiropractic, 521 S. Hill. Main 2142.

Detectives.

EUGENE P. SWEENEY, CONFIDENTIAL SECRET. BRADBURY BLDG. 11178.

Auto Trips and Travel Offers

SAN FRANCISCO—$12.85 one way; $20 round trip; leaving 8:30 a.m. and 4 p.m. THROUGH IN A DAY. Also 7 p.m. daily. THROUGH IN A NIGHT. Other schedules with stopovers. Ask about our INCREDIBLE COAST ROUTE. PICKWICK STAGES, 5th and Los Angeles st. PICO 5850.

CHICAGO—Two carrots can reduce fare by transcontinental bureau. Address M, box 68, TIMES OFFICE.

SAN FRANCISCO, private car, leaving Mon., Tues. and Wed. Limited to 5 persons. Rm. 307.

MOTORING to San Francisco on business or pleasure? If you can accommodate 6 persons, PHONE 57818.

SAN FRANCISCO, private car, take 3 for expense. Call 821-833, Monday evening.

SAN FRANCISCO, leaving Monday eve. or Tuesday morning. Call EDWT. 1041.

PERSONALS—Business.

PERSONAL—LADIES ONLY.
We are style creators of coats and suits. We sell to the finest stores on the Coast; in order to introduce our line in Los Angeles, we will sell direct to you at wholesale. Before coming here get values elsewhere, then see us. Suits and coats to order. BELL MANUFACTURING CO., 619 S. Spring, 4th floor, rear.

PERSONAL—EDWARD CHARLES gives important help in affairs of life; no matter how trivial or how large your trouble may be, his capabilities can help you, remove those obstacles in your path; whether it be business advancement, health, love, troubles of any kind, call 1214½ S. Hope, cor. Spring.

BONDS BUILDERS SEWARDS!
GUARD against liens or unpaid bills through the unfairness or delay of your contractor, without any cost to you. Call or write for our booklet.
PROPERTY OWNERS SECURITY CO., 806 S. Hope St., L. A.
PICO 1718.

PERSONAL—Settler automobile mail, well established, wants manufacturer's lines of automobile accessories to sell in Northwest. Address STANLEY NELSON, 6428 McConnoe Ave., Hollywood.

ALL STORES—
Patented eye shade retailing 25c; also Kirk's hair holder, biggest seller; good; you retail or phone. J. E. KIRK, 1643 Lakeside ave., St. 3580-J.

PERSONAL—Ladies, attention! Be away with that sunburn, muddy complexion and blackheads. Our special A-SAL treatment bleach does the work; also Lanoil permanent. 607 S. FIGUEROA. Phone 12466.

VIOLETTE, miracle water, slim, stimulates, liver, kid., lung, rheum, troub., renews health when all else fails. This or write. 22. Day Bldg., 3rd & Hill. 2246.

PERSONAL—WHEN IN DOUBT CONSULT MADAME ROSE.
SPECIAL READINGS 50c.
PALMIST, GIFTED CLAIRVOYANT, ADVICE, BUSINESS OR DOMESTIC.
HOUSE 10 TO 8. OPEN SUNDAYS.
307 W. 9TH. NEAR HILL. PH. 64498.

PERSONAL—Ad. Old Social Club. Why be lonesome & at home if you are suitable & care to play cards, dance, meet some folks & enjoy yourself. Come or call 1715 S. FIGUEROA, ph. 21355. Young people especially invited Tues. & Sat. eves.

PERSONAL—LEARN TO LIVE.
SCIENCE OF ZODIAC.
Know yourself, your future controlled in mind or body, get advice, meditation. MME. GENTRY. 1543 W. 7th. 9 a.m. to 9 p.m. 901. 86.

PERSONAL—BEAUTY COURSE.
Complete course by mail, 20 lessons, from facial work to marcelling work. Diploma given upon completion. Scholarship plan. LORRAINE AUDIGIER SYSTEM. 522 Lissner Bldg., Los Angeles.

PERSONAL—Pair party will motoring disposed and supplies solid platinum print watch, fancy ticket case, dia. dinner ring. Address H, box 475, TIMES BRANCH.

PERSONAL—WHO CAN TYPE? No COLLECTION NO CHARGE. D. J. BENNET & CO. WE MAKE 'EM COME THROUGH. 1127 BRYSON BLDG. 62466.

PERSONAL—Mary, return home and keep children together. No questions. Will wire ticket if you request. Your loving sister, H. W. C.

PERSONAL—WHO OWES YOU?
We collect anywhere. FREDERICK RAY, 315 Merritt Bldg. 8th-Hope. Bdwy. 6529.

PERSONAL—BROKEN PLATES repaired on short notice. Dental Laboratories Rm. 222, 702 S. Spring. Pico 8060.

PERSONAL—New roofs laid. Old roofs repaired. Low prices. Work guar. 25040.

PERSONAL—Who owes you? No collection, no charge. HITTSON, 810 Bryson Bldg.

PERSONALS—Personal.

PERSONAL—
KENDALL STUDIO
PSYCHIC SCIENCE.
JEROME H. KENDALL, ESTABLISHED IN LOS ANGELES 17 YEARS, RELIABLE (LICENSED) ADVISER, ARLE TEACHER AND PSYCHOLOGIST, INDORSED BY EMINENT PROFESSIONAL MEN THROUGHOUT THE COUNTRY.

JEROME KENDALL absolutely refuses to allow his ability to be questioned by any other standard than of his own, the reputation of the past 6 years published guarantee for the future.

For the many years of great discovery he has devoted to the subject, backed by the absolute confidence and good will of his clients, which he prizes more than gold dollars.

JEROME H. KENDALL has helped the depressed, found a path for the lonely, the perplexing problems solved, and started the weary traveler on the road to success and happiness.

You are invited to call on this eminent scientist and be convinced of his unquestioned knowledge and ability.

Lessons and advice daily, 10 to 8; Thursday eve. until 8. Closed Sun. Permanently located over private residence. (MAID IN ATTENDANCE.) 1324 W. 6TH ST. Cor. Westlake Ave.

PERSONAL—Relatives wanted of Catherine Walsh, born

BUSINESS ANNOUNCEMENTS—

Contractors and Builders

TURN VACANT PROPERTY INTO INCOME PROPERTY.

[illegible]

EDUCATIONAL—

Dancing.

[illegible]

WANTED—HELP— Male.

Miscellaneous.

[illegible]

WANTED—HELP— Male.

Miscellaneous.

WANTED

WANTED—MEN OF THE FOLLOWING CRAFTS TO REPLACE MEN ON STRIKE:

MACHINISTS

BOILERMAKERS

SHEET METAL WORKERS

CAR INSPECTORS

CAR CARPENTERS

BLACKSMITHS

SPRING MAKERS

BOLT MAKERS

WHEEL PRESS MEN

APPLY TO OFFICE OF SUPERINTENDENT OF MOTIVE POWER, 1400 EAST 4TH ST., OR ROOM 521 PACIFIC ELECTRIC BLDG., LOS ANGELES.

LOS ANGELES & SALT LAKE R. R. CO.

MINER who can sink a shaft through wet running ground. Must know how to timber. 714 CENTRAL BLDG.

MOTION-picture co. casting, can use limited number new types; exp. unnecessary. Gaylord Prod., 411 S. Main, Rm. 644.

WANTED—First-class electric car mechanic. MR. ENGLISH, 1025 S. Figueroa st.

WANTED—People motion-picture work, good pay. Apply 330 Union League Bldg.

WANTED—Korean boy for cooking and chauffeur work. WILSHIRE 96.

Store and Office.

[illegible]

Salesmen and Solicitors.

[illegible]

WANTED—HELP— Male.

Salesmen and Solicitors.

WANTED—

STAR MOTORS, INCORPORATED.

A FAST SELLER.

HIGH-GRADE, FORCEFUL SALESMEN, ALSO EXCELLENT OPPORTUNITY FOR ALERT, AGGRESSIVE, CLEAN-CUT YOUNG MEN WITH SALESMAN INSTINCT.

640 MERCHANTS' NAT. BANK BLDG.

WANTED—STOCK SALESMEN. LOOK!

A GROUP OF LEADING DOCTORS HAS INCORPORATED A COMPANY TO SECURE CAPITAL TO BUILD A LARGE HOSPITAL. NOTHING SO BADLY NEEDED IN LOS ANGELES. INDORSED BY LEADING BANKS AND BUSINESS MEN. OVER $400,000 SUBSCRIBED. EVERYONE A PROSPECT. BIG COMMISSIONS AND LIVE LEADS FURNISHED. SEE SALES MANAGER, 1115 MARSH-STRONG BLDG.

WANTED—SALESMEN—

THIS IS AN EXCEPTIONAL OPPORTUNITY TO GET IN WITH ONE OF THE OLDEST AND LARGEST REALTY FIRMS IN L. A. SUBDIVISION EXPERIENCE PREFERRED, BUT NOT ABSOLUTELY ESSENTIAL. WE FURNISH REAL LIVE LEADS AND OFFER A VERY ATTRACTIVE PROPOSITION TO A FEW GOOD SALESMEN. MUST HAVE CAR. SEE MR. LEV, SALES MANAGER. ROBERT MARSH & CO., 200 MARSH-STRONG BLDG. 10 A.M. TO 3 P.M.

[illegible]

WANTED—HELP— Male.

Salesmen and Solicitors.

SALESMEN

WHAT DO YOU WANT—MONEY? THAT'S THE WORD. THIS MEANS FIRST A GOOD PROPOSITION — THEN GOOD MEN. WE HAVE THE PROPOSITION, AND SOME GOOD MEN, BUT REQUIRE MORE OF THEM. I DON'T CARE WHAT YOU ARE SELLING, I WANT TO SEE YOU AT ONCE AND WILL GIVE YOU POSITIVE PROOFS THAT OUR MEN ARE AMONGST THE MOST SUCCESSFUL AND CONTENTED IN THIS CITY. I CAN'T TELL YOU IN THIS AD, BUT IF YOU WILL SIT WITH ME IN MY OFFICE FOR FIVE MINUTES, I THINK THE TRICK WILL BE DONE. ISN'T THAT FAIR? SEE MR. CARSEY, 425 DETWILER BLDG.

WANTED—

SALESMEN, ATTENTION!

WE CAN USE A FEW HIGH-CLASS MEN WITH CARS. IF YOU HAVE BEEN MAKING BIG MONEY AND CAN FOLLOW THE PACE SET FOR YOU, WE HAVE A GOOD PROPOSITION TO OFFER. CALL 8:30 A.M., 510 SOUTH HILL STREET.

WANTED—

HIGH-GRADE, EXPERIENCED AUTOMOBILE SALESMEN. TO MEN WHO QUALIFY WE OFFER THE BEST PAYING PROPOSITION IN LOS ANGELES. ALL COMMUNICATIONS HELD STRICTLY CONFIDENTIAL. FOR PERSONAL INTERVIEW CALL AT SALESROOM, CHEVROLET BLOCK, 2738 S. FIGUEROA.

SALESMEN! LOOK!

IF YOU ARE NOT MAKING $500 PER WEEK COME UP AND SEE ME ON THE BEST AND SQUAREST OIL LEASE PROPOSITION ON THE MARKET. DRAWING ACCOUNT TO MEN OF PROVEN ABILITY. LEADS FURNISHED. POSITIVELY LIVELIEST OPPORTUNITY FOR SALESMEN WITH PEP. SEE SALES MANAGER. 506 CHAMBER OF COMMERCE BLDG.

WANTED—An ex-service man who has had some experience as a salesman. Apply 630 S. Bdwy., 5th floor. MR. PARKER.

WANTED—MAN BETWEEN 22 AND 30 FOR SALES DEPT. SEE MR. TRIMBLE, 201 S. LOS ANGELES ST.

[illegible]

Trades.

WANTED—SEVERAL A1 AUTOMOBILE MECHANICS. GOOD WAGES ON 50-HOUR WEEK, 5½ DAYS. IDEAL SHOP CONDITIONS. STEADY EMPLOYMENT. APPLY SUNDAY 8-2. ALL DAY WEEK DAYS. APPLY SERVICE MGR., 720 OTTAWA ST.

WANTED—1ST-CLASS CABINET MAKERS.

NONE BUT FIRST-CLASS MECHANICS NEED APPLY. STEADY WORK TO RIGHT PARTY. STANDARD CABINET WORKS, 1800 E. WASHINGTON.

WANTED—FINISH CARPENTERS for store fixture work. Apply STANDARD CABINET WORKS, 1800 E. Washington.

[illegible]

WANTED—HELP— Male.

Trades.

WANTED—

DRAFTSMEN.

ELECTRICAL DRAFTSMEN, THOROUGHLY EXPERIENCED ON WIRING AND CONDUIT LAYOUT, FOR POWER-HOUSES AND SUB-STATIONS.

ARCHITECTURAL DRAFTSMEN EXPERIENCED IN WOOD DETAIL AND REINFORCED CONCRETE CONSTRUCTION.

BUREAU OF POWER AND LIGHT, 218 SOUTH HILL ST.

WANTED—

LABORERS $3.50—CITY WORK.

LABORERS $3.00—CAMP JOB. (TAKE BLANKETS.) TEAMSTERS.

APPLY BUREAU OF POWER AND LIGHT. 218 S. HILL ST.

BRICKLAYER, experienced, wanted. Apply SUPT. Los Angeles Union Stock Yards, Vernon and Downey Roads.

[illegible]

Hotel, Restaurant and Club.

[illegible]

Professions and Vocations

[illegible]

Farm and Garden.

[illegible]

Investment Required

[illegible]

WANTED—HELP— Female.

Miscellaneous.

[illegible]

WANTED—HELP— Female.

Miscellaneous.

WANTED—

ARE YOU AMBITIOUS?

TELEPHONE OPERATING OFFERS AN EXCELLENT OPPORTUNITY FOR BRIGHT YOUNG WOMEN. PAID WHILE LEARNING.

APPLY NOW. 1820 S. HOPE ST.

TAKE PICO CAR TO HOPE. WALK ONE-HALF BLOCK SOUTH.

SOUTHERN CALIFORNIA TELEPHONE COMPANY.

[illegible]

Store and Office.

[illegible]

Saleswomen and Solicitors.

WANTED—

Bright young women for selling subscriptions for Masonic Fraternal publication. Experience preferred; good money for capable workers. Call 10-12 a.m. ROOM 764, PACIFIC ELECTRIC BLDG.

WANTED—

LADY SOLICITORS

SALARY AND COMMISSION.

If you are a worker and need money see Mr. Price, Sales Manager HUNTINGTON PARK DEVELOPMENT CO. Autos at City Hall, Huntington Park, 9 a.m. every day.

SALESWOMEN

[illegible]

Trades

[illegible]

WANTED—HELP— Female.

Trades.

WANTED — EXPERIENCED OPERATORS ON MEN'S NECKWEAR. STEADY WORK. GOOD PAY, WITH SPECIAL BONUS. S. & M. GOLDMAN CO., 750 S. LOS ANGELES.

WANTED—Experienced pants and knee pants makers, good pay and steady work. PARAMOUNT CLOTHING CO., 347 S. Spring st.

[illegible]

Household and Domestic.

[illegible]

Hotel, Restaurant and Club

[illegible]

Professions and Vocations

[illegible]

WANTED—HELP— Female.

Professions and Vocations

[illegible]

WANTED—HELP— Male and Female.

Miscellaneous.

[illegible]

Investment Required.

[illegible]

Instruction Course.

[illegible]

WANTED— Agents and Canvassers.

[illegible]

EMPLOYMENT— Agencies.

[illegible]

WANTED—SITUATIONS— Male.

Miscellaneous

[illegible]

Store and Office.

[illegible]

Salesmen and Solicitors

[illegible]

Trades.

[illegible]

Chauffeurs and Teamsters.

[illegible]

WANTED—SITUATIONS— Male.

Chauffeurs and Teamsters.

[illegible]

Hotel, Restaurant and Club.

[illegible]

Farm and Garden.

[illegible]

House Servants. Caretakers.

[illegible]

Carpentering, Decorating.

[illegible]

Day Work.

[illegible]

WANTED—SITUATIONS— Female.

Miscellaneous

[illegible]

Store and Office

[illegible]

Nurses.

[illegible]

Housekeepers. Domestic Cooks

[illegible]

WANTED—SITUATIONS— Female.

Housekeepers, Domestic, Cooks

VERY good cook and house manager wishes position by Oct. 11 in permanent good home, where children are. Do some washing. Finest references. $100 month. Address N, box 11, TIMES OFFICE.

AMERICAN woman wishes housework by hour, 40c, or by month $65; 8:30 to 2 p.m. No Sunday work or washing. PHONE GARV. 1278.

WANTED—Business woman would like to manage apartment house on salary. Experience. References. Address N, box 184, TIMES OFFICE.

EXPERIENCED Swedish girl with splendid ability and character wishes a position as general girl. Wages $75. Call 29662.

A JAPANESE young woman wants a position at general house work in a small family. Phone 654261.

LIGHT housekeeping for couple or two women, small home, good home rather than big salary. 12809 ROOM 12.

WANTED by experienced cook. Dinner parties or by hr. job. Take full charge. Ph. West 268. Myer.

CARE of sick by hour. Graduate nurse. Will prepare special diet and tidy up small apt. Phone LIN. 2609, Apt. 2.

WANTED—Reliable colored woman, prepare dinners; no objection to laundry work. Address L, box 166, TIMES OFFICE.

NEAT col. girl wishes work afternoons, 1 to 6, Wilshire district preferred. WEST 7282.

A-1 COOK, baking, neat, trustworthy, with 14-yr.-old girl, wishes position, city or suburbs. Ph. 10482 before 9 a.m.

TWO Swedish girls as chambermaids. Address N, box 141, TIMES OFFICE.

NEAT col. girl, by day mornings, Wilshire district. Call WEST 7283.

WANTED—Colored girl, by days, small work, no Sundays. WEST 7841.

FIRST-CLASS cook wishes position. Phone WEST 1875.

CHAMBERMAID situation, neat, reliable, colored. SOUTH 3001-W.

MAID, job or half-day work. SOUTH 295-R.

EXPERIENCED cook wishes position in private family; best refs. SOUTH 2368-J.

Dressmakers, Seamstresses

EXPERIENCED dressmaker desires work by day or week. Will call at your home. MRS. FRANK, 806 W. 8th St. Ph. 12592.

DRESSMAKING—By day or home, fast workers. Work called for. 75250.

WANTED—To make smart gowns at your home, exp. remodeling. Ph. PICO 4580.

Professions and Vocations

WANTED—R. N. surgical nurse desires position in doctor's office. Eye, ear, nose and throat. South 3669-M or write 2634 S. GRAND AVE. Prefer Hollywood or Los Angeles.

Day Work and Laundresses

L. E. DANIEL, 1257 E. 21st st. Neat, reliable colored girl, wishes light work five hours daily except Sunday. Mornings preferred. Call SOUTH 1071.

COMPETENT and reliable colored woman wants half days work, cooking or cleaning, $6 per week or laundry work at $3.50 per day. Phone SOUTH 4298-W.

WANTED—Experienced laundress wants work by day. PHONE SOUTH 7112. Call mornings or evenings.

WANTED—By colored lady, laundry or cleaning by day or half days. Work by week. HERALD, Tel. 16614.

EXPERIENCED laundress wishes regular days for Thursdays and Fridays. Phone 77018, eve.

WANTED—Laundry all kinds to take home. Silk shirts, silk underwear, fine linens carefully done. 79168.

COLORED lady wants laundry to take home. 77697.

RELIABLE woman wishes work by day or half day. Exp. PHONE SO. 5973.

TWO days open, Tuesday-Wednesday, as laundress. 294177, ask for MRS. SMITH.

WANTED—Day work with first-class family. WEST 880.

DAY work. Colored laundress. Good reliable worker. Phone SO. 2944-W.

FIRST-CLASS laundress, colored, wishes day work. PHONE 77519.

WANTED—Exp. laundress, work by the day. $5 hr. and car fare. SOUTH 4046.

WANTED—Day work by a neat colored woman. Phone 2927. MRS. ANNIE WILSON.

LAUNDRESSES, two white women, washing, ironing. Wed., Thurs. SO. 4626-W.

WANTED—Exp. white laundress and cleaner, wants work Mon., Tues., Thurs. 71226.

DAY work of maid. Please call MAIN 449.

WOMAN wants day work, housecleaning, laundry. Mrs. Wal. SOUTH 4947-J.

COLORED laundress wants Tues., Wed., regular work. Phone 294844.

WANTED—SITUATIONS— Male and Female.

WANTED—Man and wife, charge or keeper of lodge or summer resort. Hotel experience and reliable. Address L, box 144, TIMES OFFICE.

MAN and wife, responsible parties, would like to take charge of apt.-house. Some wages and living quarters. Best of references. WEST 86.

WANTED—By competent mulatto couple position as janitor and housekeeper, apt. house. Call SOUTH 6067-W.

WANTED—Man and wife, all around cooks, fully capable. A. COOK, 809 W. 6th.

WANTED— To Rent.

Miscellaneous.

WANTED—TO RENT. HOUSES—FLATS—BUNGALOWS. Furnished and unfurnished, in better residence sections, $75 to $500 preferred; for quick action call Rental Dept. Acme. THE FRANK MELINE CO., CENTRAL OFFICE, 561 W. 6th st. Phone 8[illegible]

WANTED—To rent garage vicinity of Van Ness and Beverly Blvd. PHONE 437674.

Rooms.

A BUSINESS gentleman desires room for himself and 14-year-old son in a refined American family; no other roomers; also garage. References exchanged. Address N, box 621, TIMES BRANCH.

ROOM by young man employed; reasonable; before October 11; Protestant preferred; state price. Address N, box 175, TIMES OFFICE.

WANTED—Rm. and board with bath. Wilshire dist. Address M, box 50, TIMES OFFICE.

Houses.

WANTED— HOUSES, FLATS, BUNGALOWS FURNISHED AND UNFURNISHED. CLIENTS WAITING. If your WILSHIRE property is for rent list with our WILSHIRE office. Miss Miller—Rental Dept. FRANK MELINE COMPANY, WILSHIRE AT SERRANO. WIL. 1404.

WANTED—Oct. 1st, unfurnished house, $50, modern, 2 bedrooms, gar.; 4 adults, permanent tenants; between Coronado and Vermont, within 3 blocks of Hollywood car line. Phone MR. BARKER, Hollywood [illegible]

WANTED—In Hollywood, furnished or unfurnished bungalow in quiet street; 2 bedrooms, back yard. HOLLY 2750.

FURNISHED. Couple with 2 civilized children. SO. 4150-W. Not to exceed $40.

Flats and Apartments.

WANTED—4 or 5-rm. furn. flat or bungalow. Must be desirable neighborhood with garage. Not over $90 mo. Address N, box 294, TIMES OFFICE.

Stores, Offices, Business Pty

WONDERFUL location for hardware store in Hollywood. HOLLY 1475.

ANNOUNCEMENT

The following subdivisions of Rental Columns will enable TIMES' readers to more quickly locate the places they want to rent.

West and Northwest

Includes all west of Main Street, and all portions north of Jefferson Street—West Adams, Pico Heights, Westlake, Wilshire, Hollywood, etc.

South and Southwest

Includes all south of Jefferson Street and west of Main Street — Vermont Square, Manual Arts, Angeles Mesa, Gardena District, etc.

East and Southeast

Includes all east of Main Street and south of Mission Road—Boyle Heights.

North and Northeast

All north of Mission Road and east of Glendale Boulevard—Elysian Park, Highland Park, Lincoln Heights, Garvanza, Glassell Park, Huntington Drive.

TO LET—ROOMS— Furnished.

West and Northwest.

TO LET— ATTENTION HOMESEEKERS. Let us place you in furnished rooms, with or without meals. We have large listings of desirable homes. LOS ANGELES HOMEFINDERS, 824 Laughlin Bldg. Phone Bdwy. 1517.

TO LET—To refined people, 1 or 2 furnished rooms, private bath, new home, close in, Wilshire Blvd. Will let you enjoy all home comforts of parlor, dining room and use of kitchen. No other roomers. References required. C. S. preferred. Address K, box 237, TIMES OFFICE.

LARGE, well-lighted room, new, completely furnished in walnut, including writing desk, etc. Quiet family. Sightly location. First-class neighborhood. Gentleman only. Reasonable. Close in, 15 minutes. Phone WILSHIRE 6448.

TO LET—Delightful sunny room, private bath, sleeping porch; attractive home. Close in. Reasonable to permanent business man. 2051 WEST NINTH, near Hoover.

TO LET—To couple employed. Attractive front room, large closet, twin beds, adj. bath, lovely home surroundings. $8 per week. 75650. 1325 SECOND AVE.

TO LET—822 ELAINE, W. 9th car, close in. 2 newly decorated beau. furn. rms., connecting bath, single or en suite. Excel. beds, real home; gar. [illegible]

TO LET—In private home, 2 blocks from 4th and Western on St. Andrews Pl., front bedroom and garage, to business man; references required. 568[illegible]

ONE or two large furnished rooms, connecting bath, garage; choice location. 1758 SIERRA BONITA AVE. Hollywood. 579290.

TO LET—Beau. furn. front rm. in private Spanish home, 10 min. walk business dist. 1132 INGRAHAM. West 7th car to Lucas. Privilege to learn Spanish.

TO LET—Nicely furn. room in a beautiful private home for 1 or 2 gentlemen. Fine location, everything first-class. Garage. 2377 SCARFF ST. West 5543.

TO LET—Nicely furnished room, private res. Wil. district, near 8th and Ver. Gentleman preferred. 2012 FRANCIS AVE. 55586.

TO LET—HOLLYWOOD, front suite, overlooking mts., private tile bath, shower, ph., steam heat, gar., maid service. Exceptional private home. 6732 SUNSET.

TO LET—Double room, twin beds, private porch; also single rm. newly decorated, well furn., cheerful, gar. C.S. family. 2654 ELLENDALE PLACE. West 5897.

TO LET—Southeast room, 2 large windows, good wardrobe and furniture; quiet home of 2 adults; $30. Garage, breakfast privileges extra. 2348 W. 8TH ST. 54777.

TO LET—1 or 2 gentlemen desiring attractive room, nicely furnished, bath, twin beds, heat, phone, comforts of refined, congenial home. Westlake. WIL. 8228.

TO LET—Furnished bedroom for business gentleman, with refined English family, 2 blocks from Heliotrope car. 435 JUANITA AVE., near Vermont. Phone WIL. 8080.

GOOD rear corner room in nice residence, finest section, private bath and entrance. Moderate price. Gentlemen only. PHONE 567-499.

TO LET—To couple employed. Attractive front room, large closet, twin beds, adj. bath, lovely home surroundings. $8 per week. 75650. 1325 SECOND AVE.

TO LET—Front rm., adj. bath, hot water, furnace heat; suitable for 1 or 2. 2 blks. north Westlake Park. 2201 OCEAN VIEW AVE. WIL. 5718.

DELIGHTFUL, large room, with private bath in refined private home, close in. Gentleman only. References given and required. PHONE (a.m.) 54280.

TO LET—Two connecting rooms, nicely furnished; twin beds in one; accommodations for 3 gentlemen. 1729 IVA AVE. Holly 1623.

WELL-heated rooms, large closets, $5 per week, $6 with cooking. Heliotrope Drive car to Clinton. 615 HELIOTROPE DR.

TO LET—Nice large airy sleeping room with or without garage, close to Western ave. on Pico car line. 2086 W. 12TH.

TO LET—Ideal front room, next to bath. Private family. Piano. $4.50 per week. WEST 7784. 2027 Magnolia.

TO LET—Newly fur. rm., large, bedroom. Exclusive Wilshire district, near Ambassador Hotel. 853 S. CATALINA.

LARGE sunny, newly decorated front room, adj. bath. Piano and all home privileges. Private family. WEST 1507.

ELEGANTLY furn. room, 1 or 2 gentlemen. Wilshire dist. Twin beds, comfortable, convenient. 342 S. HOOVER. 554422.

TO LET—Nicely furnished room for gentleman; bath and telephone; walking distance; $3.50 week. 1408 SUNSET BLVD.

TO LET—Large upstairs front room, phone and bath. Walking distance. $20. 4651 S. LUCAS. Phone 534-573.

NICELY furnished large front room in private home, suitable students, gentlemen preferred. 2696 HALLDALE AVE.

TO LET—Nice, airy, furn. rm. close to 2 car lines. $15 for 1, $20 for 2. 1134 WEST 30TH.

TO LET—Nice furn. rm., private entrance, bath, good car service. WEST 6178. 1631 S. Berendo.

UNION, 1436 S.—Artistically furn. front rm., nice home, suitable two gents. Reasonable rent. 23819.

TO LET—Large airy sunny room, close in, to one or two young men. 1424 GLENDALE BLVD.

TO LET—Pleasant room for two, with or without board; reasonable. 1743½ W. ADAMS, near Normandie.

TO LET—Beautiful furn. room in private home, with bath, close to car lines. 1630 ROOSEVELT AVE. W. 1396.

TO LET—Large southeast front room, private bath and shower; also room and sleeping porch. 837 S. BURLINGTON.

TO LET—Nicely furnished room for 1 or more parties, modern, excellent location. 481 ROSEWOOD.

TO LET—Nice rm. with adjoining bath with car line in front of house. 1488 W. WASHINGTON.

TO LET—Lovely large front rm., twin beds; gentlemen only. Grand ave. car; private home. 233 W. 38TH ST. South 5646-J.

TO LET—2 sep. rms., private bath, 3 or 4 men. Breakfast opt. Clean, cheerful. Walking dist. 1316 SHATTO. WIL 7542.

VIRGINIA AVE.—3824. Large sleeping rm. adj. bath. nr. Western 5c car. HOLLY 7616.

TO LET—LOVELY OUTSIDE RM., E. FCH. WIL. DIST. WINDOWS 2 SIDES. BLK. 9TH-VER. CAR. 2880 FRANCIS.

TO LET—2 adjoining rooms, furnished; ladies employed; bkfst. priv. 6016 LEXINGTON. Holly 7868. So. 2780-M.

TOBERMAN, 1029, beautifully furn., large airy rm. in desirable locat., close in, garage; fine home for refined people.

TO LET—Beautifully furn. large airy front rm., large wardrobe, adj. bath, priv. home, close in, rear. 844 W. Washington.

TO LET—Westlake, lovely rm., twin beds; business people, meals optional; single rm. High-class. 470 S. RAMPART. 554 32.

TO LET—1 or 2 beautiful rooms, reasonable. Best location. 926 WESTLAKE AVE. 54248.

NICELY furn. front room, 1 or 2 beds, with or without priv. of kitchen. Private entrance. 1321 W. 20TH PL.

TO LET—Large front room, suitable two business men; near Echo Park. Refs. 1127 GLENDALE BLVD. WIL. 8658.

TO LET—Rm., priv. home, ½ blk. car. Bus. people. W. Adams. WEST 6752.

TO LET—Nice rooms, business people. 1512 OCEAN VIEW. WIL. 5141.

TO LET—Clean, well furnished room, garage. 4018 HALLDALE. Ver. 5614.

TO LET—Sleeping rm. for 3 men; hskpg. rm., kitchen priv. 1800 S. FLOWER.

TO LET—Unfurnished room over garage. Call Apt. A, 624 S. St. Andrews Place.

TO LET—Large room in pri. family, near Southern French University Cal. 554[illegible]

TO LET—Furnished rooms, close in, clean, sunny, for 1 or 2 gentlemen. 1331 Orange.

TO LET—Wilshire dist., large and small rooms, running water. 2740 W. 8TH ST.

TO LET—Room adj. bath, hot water, reasonable. Also garage. 914 W. 15TH ST.

TO LET—Large, airy front rm., close in. Reasonable. 2458 S. GRAND.

TO LET — CHRISTIAN SCIENCE REST HOME, all conveniences. 767708.

LARGE, outside sleeping room, $7 wk. 1637 W. 23RD ST. West 3714.

TO LET—Lovely front room, adjoining bath, 1 or 2 people. Space for car. 55989.

TO LET—248 S. ALVARADO, in gar. room, garage. Western ave. car. 569107.

FURNISHED rooms, extra large rooms, airy, walk. dist. 908 VALENCIA. WIL. 4821.

TO LET—Nice sunny rms., priv. h'm, air conv. 2920 RAYMOND. Adams car.

TO LET—Well furnished front room, running water. 52234. 838 WESTLAKE.

TO LET—LARGE FRONT ROOM. 735 S. WESTLAKE. 57868.

TO LET—1617 Girard st., near Pico. Pleasant rooms, 6.50 and 8.50 for twin beds.

TO LET—Large light room, sleep. porch; private home. 1343 S. WESTLAKE.

TO LET—Atty. frt. rm., home conv., reas. dns. locs. 1144 S. ALVARADO. 51826.

TO LET—Large airy room. Desirable loca. 337 ALVARADO at 9th. 541026.

TO LET—Beautiful Alvarado Terrace, near Wilshire dist., large front room, beautifully furnished in mahogany. Private bath; private home. Opposite Christian Science church. Garage is desired. Must have reference. 1458 ALVARADO TERRACE. 23448.

TO LET—Room with connecting bath, also gentleman to share elegant room, every convenience; dressing room, two beds, bath, shower. 919 SO. BURLINGTON. Wilshire 816.

TO LET—Beautiful, airy front room with housekeeping alcove. Desirable location. Close in, fine for couple. Near 2 car lines. Garage. PHONE 347-87. 1220 W. 10th.

TO LET—Family of 2 have exceptionally nicely furn. front rm. with all mod. comforts and conveniences. No other roomers. $30. Suitable for 2 gentlemen. 1468 W. 29TH ST. West 3132.

TO LET—Lovely front room, $15, or 2 connecting rooms reasonable. 4422 CAMERO AVE. 593703.

TO LET—Nice room with adjoining bath, private family; close to 3 car lines, garage. 1229 W. 23RD ST.

TO LET—In private home, large front rm. suitable for 2, desirable location. 1681 S. KINGSLEY DRIVE.

TO LET—Outside single and double rms., housekeeping privileges if desired, $5, $7 wk. Walking distance. 1241 W. 7TH ST.

TO LET—Splendid large room, newly furnished home, furnace, constant hot water, shower, gar., gentlemen. WEST 4346.

TO LET—Large sitting room and sleeping porch for 2 business persons. Near W. 6th st. car. 373 SO. BONNIE BRAE.

SUNNY front room with balcony to person employed, furnace heat. 1145 S. LAKE.

TO LET—Large well ventilated east front room. Suitable 1 or 2 ladies. Call at 1665 SO. LAKE.

TO LET—Nicely furnished room in private home. Modern conveniences. 529 NO. HOBART BLVD. Holly 4283.

TO LET— HOLLYWOOD. Large front room, PRIVATE bath, exceptional private home. 6133 SUNSET BLVD.

TO LET—Two large front rooms, kitchenette, private home. Prefer middle-aged people. 1421 W. 22ND ST.

WELL furn. rm., adj. bath, excel. neighborhood, convenient car or auto, privilege to U.S.C. mornings. Holly 7418 aft. 6 p.m.

LARGE clean rm. with priv. family, all conv. Cl. 2 cars. $15 mo. 2902 HALLDALE. W. Adams.

TO LET—Large room for 2 with or without light housekeeping. 913 W. 9TH ST., near Figueroa.

TO LET—Light airy furn. rm., quiet, refined home, for gent., breakfast option. Phone, bath, piano; $25. 5667 LA MIRADA.

TO LET—1 or 2 connecting, artistically furn. airy rms. in fine location, close in; reas. 1331 S. BURLINGTON.

TO LET—140 N. FLOWER, walking distance, light, airy, modern corner double, also desirable front single. $40 to $55.

WESTLAKE district, elegantly furnished sunny sleeping-room, hot and cold water. 612 S. BURLINGTON. 51170.

TO LET—Nice airy front rm., bath, good car service, private family, ref. WEST 5768. 1329 S. HARVARD BLVD.

TO LET—Two newly furnished rooms, twin beds. 5129 MARATHON, ½ blk. from Western. 5 car.

TO LET—Nice front rm., private family, for 1 or 2 young men. $25. 1249½ S. NEW HAMPSHIRE AVE.

TO LET—Elegantly furn. rm. for gentleman in beautiful priv. home. 4447 KINGSWELL. 59237.

TO LET—Newly furnished large sunny room, kitchen privileges, optional. 1301 RICHLAND AVE. 579485.

TO LET—2 nice furnished front rooms, suitable for 2 pers. each. 1320 S. HARVARD BLVD.

NEWLY furnished upper front room to lady. $5 per wk. On car line. 4073 W. WASHINGTON.

LARGE, sunny rm., every convenience, gar. 1½ blocks from Ambassador. $35. Business man. PHONE 558-598.

COME and pick your choice of newly furn. housekeeping or sleep. rms. 112 W. 14TH PL. Walk. dist. Main or Hill st. cars.

TO LET—Sunny room, private family, Westlake district, ½ blk. car line. 1026 PARK VIEW. 51808.

LARGE, airy room, hot water, walking distance. WILSHIRE 6326.

TO LET—Nicely furnished room, mahogany furniture, private bath. 315 S. HARVARD.

TO LET—Large room with garage. $35. Call at 6667 HOLLYWOOD BLVD.

CHOICE front room, near Westlake Park. 742 S. CORONADO ST.

TO LET—Studio room in artistic home. L. R. K., Washington and Flower. 23016.

FRONT room, kitchen privileges. 2879 DALTON AVE. W. Adams car. 78307.

TO LET—Large corner rm., 1 or 2 gents. 765 S. HOOVER. WIL. 7364.

ROOM in modern private home; lots of air and sun. 1606 S. LAKE. 54461.

FURN. front ground floor rm., particular couple. 1504 S. HOBART. 78 672.

TO LET—1919 BOSTON, 80 rooms, apts., $1.50 to $4; close in. Angeleno car.

TO LET—Elegant rm. close in, steam heat. EMPRESS APTS. 1337 Shatto. WIL. 1455.

ROOM and bath. Jewish man preferred. 1687 SO. GRAMERCY PLACE.

TO LET—Furn. sleeping rm., gentleman. Private entrance. WIL. 7644.

NICE room and private bath in a real home. HOLLY 5739.

$30, furn. rm. with garage or separate, lady employed, 6c fare. 598046.

RM. private family nr. Poly High School. 344 W. 21ST ST. 23[illegible]

HOLLYWOOD: rooms for gent., near Gardner Junction. Phone morning, 579464.

TO LET—742 S. RAMPART. Large front rm. Wils. dist. Kitchen priv. Garage.

TO LET—Room and bath for a woman. 560407. 467 S. WESTERN.

TO LET—Nicely furn. rm., bet. 7th and 8th, off Figueroa. $4.50. 928 Potter Park ave.

NICELY furnished room with bath; no other roomers. $30. 3-6 W. 23RD ST.

TO LET—Nicely furn. rm., new bung., nr. 3 cars; lady empl. $18. 1924 W. 4TH PL.

TO LET—Newly furn. sleeping rooms, single and double. 1121 S. HOPE.

PLEASANT room, piano, kitchen optional. Pico 4626. 1417½ GEORGIA.

TO LET—Near Westlake Park. Front corner room. $20. Girl employed. 52280.

BEAUTIFUL room with private family. 2807 SO. GRAND.

TO LET—Pleasant room. $2.50-$3.50 per wk. 1345 ORANGE. W. 7th car.

TO LET—Elegant rm., private home. Heliotrope car. 325 S. RENO. WIL. 3640.

TO LET—Large front rm., twin beds, priv. bath. Cont. hot water, gar. 887 S. Westlake.

TO LET—Opp. Westlake Pk., 2 nicely fur. frt. rms. and slpg. porch. Piano. 51758.

South and Southwest.

NICE light airy room, well heated, private home, suitable 1 or 2 gentlemen, use of phone, piano, near 2 car lines. 1107 W. 49TH ST. Ver. 4640.

TO LET—Large rm., 2 closets, sep. entrance, garage. Two, $30. Sunday and evenings W. 3987, week day, 22201. 2723 S. HOBART.

TO LET—Newly furnished sleeping room in new flat, bath adjoining; automatic heater; outside entrance. Gentleman preferred. $25 month. 2017B S. Hoover.

TO LET—ROOM AND BREAKFAST FOR 1 OR 2 LADIES EMPLOYED. PRIVATE HOME, PHONE AND ALL CONVENIENCES. 5534 VICTORIA AVE. 79439.

TO LET— BEAUTIFULLY FURNISHED FRONT ROOM, PRIVATE FAMILY, $5; FOR MO. GENTLEMAN PREFERRED. 1750 LA BREA AVE., HOLLYWOOD.

TO LET—Furnished room in private home. $5 wk., with board $10; use of piano & phone. 143 W. 52ND ST. South 6758-J.

TO LET—Corner room, windows, lovely home, tile bath, garage; gentleman preferred. Phone Ver. 1268. 1013 W. 73RD.

TO LET—Two nicely furnished front rooms, light housekeeping, private entrance. 616 W. 51ST ST. Mrs. J. Moore.

TO LET—Private home, 2 nicely furn. rms. for gentlemen; garage; University car. WEST 2838. W. Adams district.

TO LET—Two rms. adjoining, suitable for 2 or 3, $8 wk. Single rm., $4. 1227 W. 41ST PLACE. Vermont 1889.

TO LET—Nicely furn. front sleeping rm. private family, connecting bath, garage. 323 W. 54TH ST.

TO LET—3 large rms., well furn., gar. if desired. 3018 UNIVERSITY.

TO LET—Lg. frt. rm. dressing-rm., suit 2 gents. 2945½ S. GRAND. 271140.

TO LET—Lovely furn. room nr. Manual Arts and U.S.C. 1310 W. 40TH PL.

TO LET—Furnished rm., built-in bed, writing desk, east front. 315 W. 51ST [illegible]

TO LET—Rms., priv. refined home, bus. people pref. Ver. 5887. 3017 DENKER.

East and Southeast.

TO LET—Nice room with sleeping porch. Kitchen privileges. Employed person. Lovely private home. 1017 S. BOYLE AVE. Boyle 162.

2 LARGE comf. front rooms in flat, $5 each or suitable for 3 or 4 gents at $4 each; sleeping porch room $2. Near 3 car lines. All home priv. 377 E. 36 ST.

TO LET—2 beautiful rooms, furnished; reasonable rent. GOLDBERG. 1728 E. First st.

TO LET—Furn. rm., lady or gentleman. 4374 E. 10TH. South 5421-J.

TO LET—Beaut. front rm. and porch, gar., phone. 1824 ROOSEVELT. 72915.

TO LET—Cozy rear sleeping room, gentlemen. $8 mo. 847 E. 33RD ST.

ROOMS just off Main. South 2438. 225 E. 27TH ST.

TO LET—Furnished room. 3333 WHITTIER BLVD.

North and Northeast.

BEAUTIFULLY furn. large front room, private bath, continuous hot water, large closet, in private home small family of adults; exclusive neighborhood; garage; new car line; references. 557183.

TO LET—Nice light room in private family, one or two gentlemen. BOYLE 2069. 2644 Marengo St.

NICELY furnished room, private bath and shower, in new home 25 minutes on car to city, for young man only. 551288.

Hotels

TO LET— ROOMS—ROOMS—ROOMS. STILLWELL HOTEL, 836 SOUTH GRAND AVENUE. TEN-STORY, FIREPROOF. JUST THE PLACE FOR AUTO PARTIES. RATES REASONABLE.

TO LET—HOTEL MELROSE, 120 SOUTH GRAND. COOLEST SPOT IN LOS ANGELES. First-class family hotel; rooms, $7 per week up; with bath, $10 per week up. Dining-room in connection. Phone 10974. H. T. BURNETT. M. W. FLAM.

TO LET—HOTEL ELMAR ANNEX. New, quiet, airy rooms. $6 per week. 5 minutes' walk from business center. ½ blk. north of west-end of 3rd st. tunnel. 231 S. HOPE ST.

TO LET—100 S. OLIVE. HOTEL GLADDEN. All outside rooms, close in, family hotel. Running water in every room.

TO LET—CONGRESS HOTEL, 729 W. 5th. car. Flower. Walking dist. Continuous hot water, large homelike rooms. Suitable for business couples.

TO LET—342 S. Fremont, Main 8[illegible] FREMONT ARMS HOTEL. New management. Close in, 1 blk. west Figueroa, near 4th, strictly modern. Reas. rate. Homelike.

TO LET—GARLAND HALL, best American plan hotel in So. Cal. Excellent table. Beautiful grounds; walking distance. 726 GARLAND AVE. Main 8784.

TO LET—NEW KING HOTEL, 206 S. BROADWAY. Beautiful palm lobby, in heart of city; suites for 2, 4 and 6 people; $5 wk. up.

ROSE HOTEL, 5TH AND BROADWAY. Private rooms, with connecting baths. Transient. Special permanent rates.

TO LET—Best ROOMS IN TOWN. $7 per week up. 221 W. 5TH ST.

TO LET—IRVING HOTEL, 515 S. GRAND. PLEASANT. ALL OUTSIDE RMS., $1 DAY.

TO LET—Nicely furnished rooms, $6 up. WATERVILLE HOTEL, 306 E. 7th.

TO LET—ROOMS— Furnished.

Hotels

COLONIAL HOTEL— NEWLY BUILT. EVERYTHING NEW. ALL ROOMS BATH OR SHOWERS. Corner 6th street and Westlake ave. 5 MINUTES FROM BROADWAY BY SIXTH STREET CAR.

TO LET—ROOMS— And Board.

TO LET— MIRAMAR TERRACE. Large corner room with private bath, also single and double rooms, newly furnished and hot water. Large veranda, pool table, dancing; excellent meals. 2009 MIRAMAR, near 2nd and Bonnie Brae. 557075.

UNUSUALLY comfortable room, furnace heat, twin beds, 2 blks. west of Figueroa, 2 gentlemen, garage if desired. Exceptionally good home cooking. References exchanged. $50 month. 22611. 3018 ROYAL STREET.

TO LET—Beautiful, newly furnished room, twin beds, bath connecting; also delightful room with glassed-in sleeping porch, for 2 or 3. All young folks. Excellent meals. Must be seen to be appreciated. Close-in, Westlake district. 1119 S. GRAND VIEW. 51180.

TO LET—Nurse will care for convalescent patients, elderly people or those needing quiet and rest, in her beautiful W. Adams home. Large sunny rooms, excellent meals. 1601 W. ADAMS. 767623.

TO LET—Room & board, business men or women or married couple; good home cooking; $35 mo. Call S.W. 34TH & McCLINTOCK. University car.

CANTERBURY INN, amid home atmosphere, flowers and beautiful grounds. Suite with bath and other good accommodations. Excellent table. 945 SOUTH WESTLAKE, at 10th. Phone 51089.

TO LET—3 housekeeping rooms or board; garage; reasonable. W. Jefferson car, off 2nd Ave., walk south 3 blocks. 3375 3RD AVE.

TO LET—In Westlake, for young man, sleeping porch with board, $50; also room for young lady, $50. Strictly home cooking. 956 ARAPAHOE.

TO LET—2 beautifully furn. large connecting rooms for 2 or 3 people; excellent home cooking; parlor priv., piano, Victrola, phone, gar. 1800 S. WESTERN.

TO LET—Select location, room with sleeping porch. Breakfast and evening dinner. 135 S. OXFORD, 3 doors 6th st. car line. 1 block of Wilshire.

TO LET—Best location in city. Rooms for gentlemen, also single room for lady; breakfast, evening dinner. No ages. 1605 S. FIGUEROA, cor. 16th.

WANTED business woman to share modern, attractive cottage. Breakfast and dinner. $9 wkly. 3 car lines. 1409½ W. 35TH PL.

TO LET—Nice sunny room, to one or two gentlemen employed. Use of bath, phone and piano; garage. 827 WEST AVE. 53. Gar. 3405.

TO LET—Room and board in private home, to couples or men; living-room and slumber parlor privileges. Call 72274. 2012 W. WASHINGTON.

LARGE cheerful corner room, modern, 5 windows, private balcony, Hollywood home, board. 1422 N. KINGSLEY DR. Holly [illegible]

ONE beautifully furnished room, with breakfast, to one or two gentlemen; reasonable. West Jefferson car. 3116 La SALLE AVE.

TO LET—Delightful closed-in sleeping porch and board in strictly private residence. Garage. Would consider one needing little care. 905 S. ARDMORE.

TO LET—24 ST. JAMES PARK. ELEGANT ROOM WITH BOARD.

LADY or gentleman, excellent accommodations, splendid home, 2 baths; breakfast and evening dinner. 1806 S. ST. ANDREWS PL. 789 10.

TO LET—Room and board in beautiful new dist. Every convenience. Ideal location. Phone WASHINGTON 455. 827 So. Rampart.

ROOM, board, large double, twin beds, private bath; 2 singles with bath, gar.; double private home. WIL. 1557.

LARGE, airy room, suitable for 2 young ladies. Breakfast and dinner. No other roomers; employed pref. Ref. West 6735.

NURSE will take aged or convalescent persons to her private home, beautiful surroundings, furnace heat, reas. 74579.

EVENTIDE INN, 4611 Pasadena ave. Terrace, specializing in diet and care of the aged. Phone GARV. 2881.

TO LET—Pleasant rm., private home, good cooking, walk dist. reas. ½ blk. W. 11th, bet. Valencia and Union. 1042 GRATTAN.

TO LET—Nice front rm. with 2 single beds, $7, or front hskpg. $7 week; also sleeproom $5 week. 1407 SO. CONSTANCE.

VERY large front room for 2 or more, also single room in refined home, near Westlake Park. Phone mornings, 54266.

YOUNG lady wants room-mate in refined home, near Westlake Park. 54266. References exchanged.

A REAL home for working boys, piano, phone, good home cooking, reasonable. Residence 2012 S. FIGUEROA. 23137.

TO LET — Nicely furn. room with board. Private home, bath adjoining, gentleman only. VERMONT 5072.

TO LET—Aged and semi-invalids cared for in home of practical nurse, Wilshire district. WILSHIRE 6857.

TO LET—If you are looking for a homelike place to board, see MR. CALL, 827 Pacific Mutual Bldg.

TO LET—Large, attractive rm., overlooking Park. Twin beds. Excellent home-cooked meals. Garage. 2920 WILSHIRE BLVD.

TO LET—Pleasant room for 2, in cozy bungalow, near Exposition Pk., good car service. 2 meals. 77979.

TO LET—Single and double rooms, board optional, newly furn. home. Grand ave. car. 4363 S. HOOVER. 295003.

TO LET—TO REFINED GENTLEMAN, EXCELLENT TABLE, REAL HOME; GARAGE. 325 S. BERENDO. WIL. 7808.

TO LET—Elegantly furnished rooms, with meals if desired, near Westlake Park. 614 S. CORONADO.

YOUNG couple wishes to share their immaculate home and give board to young employed couple. 760[illegible]

TO LET—2 nice sunny rooms with board; no other boarders; near Exposition Pk. 831 W. 37TH ST. West 6265.

TO LET—Lg. double rm. suit. 2, excel. ideal board, best home cooking. 6004 HOLLYWOOD BLVD. Holly 9190.

TO LET—Large beautifully furn. rm. in rose and gray. Meals. Holly 2555. 1723 McCADDEN.

LARGE rm. and sleeping porch, suitable 4 or 5. Private bath. French cooking. 915 S. ALVARADO. 558735.

IN NEWLY furnished house, moderate rates. 1924 SOUTH FIGUEROA ST. Ph. 21751.

ROOM and board for gentlemen in private family, garage. West side. 52353.

TO LET—With board, beautiful suite of rooms, references. 7029 Hawthorne ave.

NICELY fur. frt. rm., conn. bath, 2 ladies, couple emp. 415 S. UNION.

TO LET—Front room, board, suit. 2. 1840 N. Wilton Pl., Hollywood, 437820.

TO LET—Room, board, near 2 carlines. C. S. pref. 118 S. FIGUEROA.

TO LET—Rooms with or without board. 302 CENTENNIAL ST., near Temple.

TO LET—Room and board to business people. 1637 INGRAHAM. 58357.

TO LET—Rm., board for 2, mod. hm., good meals. 1031 S. BONNIE BRAE. 556280.

TO LET—Rm., board, sleep. porch, suit. 2 gents. $40. 1811 N. Vermont. 598211.

TO LET—3rd floor apt., suitable for 3. Excellent board. 2820 WILSHIRE BLVD.

TO LET—Rm., good board for 2, mod. home. 1031 S. BONNIE BRAE. 556280.

NO LET—Select sunny cheerful rms., sleep. porches; meals; child welcome. Gar. 1485.

ROOM, board, private family, 2 gentlemen, garage. 1120 MAGNOLIA. 556860.

TO LET—Room, board, business girls, well-furnished home. $45 each. 767881.

TO LET—Room and board, French cooking. Very reas. 915 S. ALVARADO. 558735.

TO LET—Lovely front rm., excellent board, reas. 580 S. WESTERN, nr. W. 6th st. car.

TO LET—Rooms and board, with private bath, good location. WEST 2204.

TO LET—Rm., excel. board. Beautiful Westlake boarding house. 737 S. BURLINGTON.

TO LET—Beaut. rm. or sleep. balcony; 2 men. Sc., cooking. h'm priv. [illegible]

TO LET—Board, room, in beautiful, large house. Close in. GARVANZA 1891.

ROOM—With or without board. 746 E. 22ND ST. Good accommodations; close in.

Rooms and Board for Children

TO LET — 2048 S. OXFORD. Exclusive school for boarding and day pupils. Kindergarten to 3rd grade. Beautiful W. Adams Heights. Every home comfort. Large airy sleeping quarters. Music, dancing if desired. Few vacancies. 72381.

BOARD, school for girls of high standing, elementary and high school grades, has 3 vacancies at $60-$80 per mo. French and dancing. See secretary, MRS. G. MARCELLAS, at Clark Hotel, by appointment only.

[illegible] Children to board. Mother's care. Near school; reasonable. VER. 9351.

TO LET—Excellent care for child during day, $15 mo. 6 yrs. Priv. home. Wil. 910[illegible]

TO LET—HOUSEKEEPING Rooms.

BRICK bldg., clean, apt. fur. apt., $7 wk., double apt., $10 wk. Hskpg. rooms, $4 wk. Gas, light, water included. Sleeping rooms $2 to $5 wk. Better price by month. 504 N. BROADWAY.

NICE, clean, sunny front room and private kitchen. Also nice, big single housekeeping room, $5 wk. Everything included; reasonable rent. Close to 7 cars. Adults only. 511 E. THIRD ST.

TO LET—Nicely furn. room, private home, suitable 1 or 2 ladies, no other roomers. Kitchen privileges. 181 W. 18TH.

TO LET—2467 SOUTH ROMEO near Vermont, West Adams car. Attractively furnished room, kitchenette, all conveniences. One lady.

TO LET—Light housekeeping room by Oct. 4 for 1 or 2 persons working, in private family; $8.50 week, includes everything. 1115 MAPLE AVE.

TO LET—Opp. Westlake Pk., large rm., kitchenette, private lavatory toilet, $50 mo. 667 PARK VIEW. Wil. 3888.

TO LET—Newly furn., nice up-to-date 2-rm. apts., desirable location, $35 and up. 2682 W. PICO. 71229.

TO LET—One 3-room suite of housekeeping rooms, also sleeping room; close in; near 3 car lines. 1718 S. FLOWER.

TO LET—2 lg. rm. furn. apt., priv. home, gar., near 2 car lines; linen, silver fur. WIL. 2979.

TO LET—Housekeeping room, small kitchen $7 week; gas, light and car parking free. 436 W. 33RD ST.

2 LARGE housekeeping rooms for couple. Private home, facing park. $30. 420 SO. ST. LOUIS, or call Boyle 5663.

TO LET—S.E. front room 15x18, extra large closet. Housekeeping privileges. High ground. 873 S. BONNIE BRAE.

TO LET—Dainty little house, light housekeeping, gas, light, water, phone, $18. 3469 THIRD AVE. West 1415.

TO LET; 4 furn. rms. for housekeeping, with garage. 704 AVENUE 25. Lincoln 3181.

NICE, clean front housekeeping rooms. Walking distance. 1141 S. HOPE. Bdwy. 2880.

TO LET—Furn. hskpg. suite, $35. Westlake dist. 4 rms. 8th and Union, bus. 54931.

BEAUTIFUL housekeeping rooms in an old home. 5722 HOLLYWOOD BLVD.

TO LET—Dandy clean housekeeping rooms and bath. 6307 S. SAN PEDRO ST.

NICE living-room, kitchenette, screen porch, $35. 1143 S. WESTLAKE.

1 RM., kitchen, porch, $35; business people. Heliotrope car. 640 N. KINGSLEY DR.

TO LET—Furnished 3 rooms, private home, 2 adults. 1018 W. 24TH ST. West 1741.

TO LET—Large sunny room, walking dist. Newly furnished. 1150 W. 8TH.

TO LET—Large front rm., use kitchen. 1516 SHATTO ST. WIL. 7567.

TO LET—Rm. with kitchen, suit. lady employed. 1944 W. 22ND ST. West 6356.

TO LET—Apartment with kitchenette, $28 mo. Walking distance. 1013 E. 9TH ST.

TO LET—Large housekeeping rm., next to bath. Couple. $25. 1677 S. FLOWER.

ROOMS with housekeeping privileges, couple or ladies. 2908 JULIET ST. W. Adams car.

TO LET—2 lg. mod. rms. suitable 3 or 4 persons. 1012 E. 7TH. Francisco Hotel.

TO LET—Two nice rooms. 842 W. 17TH STREET.

TO LET—Large hskpg. rm., kitchenette, coup., 1 blk. W. 6th car. 5757 MELROSE.

APT.; parking free to tenants, sleeping rm., housekeeping room. 140 W. 38TH.

TO LET—APARTMENTS— Furnished.

TO LET—AT EXCLUSIVE PRINCE RUPERT APTS., BEAUTIFUL DOUBLE, ALSO SINGLE, NEWLY FURNISHED IN MAHOGANY AND VELOUR. LEASE IF DESIRED. MAID SERVICE. INGRAHAM, COR. WITMER. WIL. 5800.

TO LET—In private home, exclusive W. Adams st., block from Christian Science Church, 3 large furnished rooms, screened in porch, private bath, $125 per month, including light, heat, gas, garage; references exchanged. Phone WEST 3728.

ADMIRAL Apts. 25 Navy Ave., Ocean Park. Elegant new single and double apartments, just completed and furnished, strictly modern. Live at the Beach this winter and save rent. Rents $50 and up. PHONE 62301.

TO LET—SYCAMORE APARTMENTS, 7055½ HOLLYWOOD BLVD. Single and double; new furniture, new building, overlooking the mountains; janitor service; gas, lights free. Reasonable rates. 577118.

CLINTHURST APTS., 819 BEACON ST.— Attractive newly furn. and decorated front double apt. Southeast exposure. Janitor service, steam heat, all hotel rooms. 7th or 9th st. car.

TO LET—LILLY APTS., 102 W. 8[illegible] ST. Mod. single and double apts. Free telephone service; nice neighborhood. Special rates to permanent guests. Take Main or Moneta ave. car. SOUTH 6489.

TO LET— RODMAN APTS., 3640 S. HOOVER. 3-RM. APTS. SHORT DISTANCE TO UNIVERSITY AND OTHER SCHOOLS. WEST 4502.

TO LET—Suitable for 2 elderly ladies or mother and daughter, near Westlake Pk., lower apt. of 3 rms., bath and screen pch. All conveniences, private home, large yard, fine car service. 556455.

TO LET—In business center of Glendale, very exclusive, beautifully furnished apts. Also 4 front connecting offices. Rent reasonable. 222 N. BRAND. Glendale. [illegible]

TO LET—Lake st., 456. Ph. 558072. CARROLL APTS. New, classy singles, block north of beautiful Westlake Park. In a neighborhood you will like. See these without fail.

TO LET—CAMBRIA UNION. 738 S. Union ave. Phone 54213. New large single. Double apts. Reasonable. TRANSIENT AND PERMANENT RATES.

TO LET— THE "YUCCA". In Hollywood, new, modern, exclusive apartments. Gas, light, phone, linens and special service is included at moderate rates. 6363 YUCCA ST.

TO LET—Handsome, completely furn. apts., light, clean, airy, quiet street; blk. from Hollywood, Highland. 1 bach. apt. $50; dble. $80; large rms., phone, maid serv. 579146. 6857 FRANKLIN.

TO LET—Large single and double apt. Each with dressing-room, shower and tub bath. Fireproof garage; near Palm Crest Apartments. 1109 INGRAHAM ST. Telephone 56975.

TO LET— Modern Steam Heated Apts. Singles & Doubles. $50 Up. Direct phones. Fine lobby. CALIFORNIA APTS., 841 W. 23 St. 20878.

SHASTA APARTMENTS. Best apartments in the city for the price. 108 S. FIGUEROA.

LIGHT, airy front single apt., including sleeping porch, light, gas, furnished; $50. Suitable for 3 or more. 438 S. Westlake.

TO LET— CABLE APARTMENTS, 1649 SHATTO ST. WILSHIRE 4720. QUIET STREET NEAR WESTLAKE PK.

1429 CONSTANCE ST. Beautiful apartment. Private bath, player piano, heated, kitchen garage. 24750.

TO LET—HOPPERSTEAD APARTMENTS. NEATLY FURN. PRIVATE BATHS FREE. PHONES AND LIGHTS. HILL AND 14TH.

TO LET—LA SALLE APTS., 1240 W. 6th st. Attractive single and double apts. Special summer rates. Phone 558714.

TO LET—MONTCLAIR APTS. WIL. 5814. 2007 Ocean View ave., large, cool apartments overlooking Westlake Park.

TO LET—MAYFAIR APTS. 40 St. James Park, adjoining Chester Pl. West 4642. 1 dbl. University car.

TO LET—2 large rooms, nicely furnished, with bath; close 3 car lines. $35; adults only. 1541 E. 42ND ST.

TO LET—HARTFORD TERRACE APTS. 1425 W. 4th. Double apts., $50-$60. Delightful, beautifully furnished.

TO LET—THE DUKE, large sunny double, ½ blk. from Westlake Park. 743 S. CARONDELET.

TO LET—WESTRADA APTS., 630 S. Alvarado; single and double; direct phone; overlooking park, ideally loc. WIL. 2071.

WESTLAKE Park. Elderly lady will share pleasant double with younger lady. $35, no extras. 50034, APT. 312.

TO LET—Beautiful Wilshire dist., 3 rms., janitor service, phone, $65 month. 500 S. WILTON PL.

TO LET—Newly furnished apt., 10 minutes from Broadway. Sunny, sleep apts. Corner Mignonette and Boylston.

TO LET—FINKLE ARMS, 912 S. Figueroa, shop. dist. Beaut. apts., dir. phone. Tourists welcome. Wkly. rates. BDWY. 2141.

TO LET— VERDELL APTS., 1340 WESTLAKE AVE. New single apartments, near C. S. church.

TO LET—BALTIC APTS., 1127 ORANGE, between Bixel and Lucas, modern, double with sleeping porch, walking distance.

TO LET—WALES APTS. Apts. and rms., private bath, reasonable rent. 844 S. OLIVE.

TO LET—FORMOSA APTS. & COTTAGES, HOLLYWOOD. 7129 HOLLYWOOD BLVD. HOLLY 2020.

TO LET—Single, double apts., convenient to business dist. Weekly, monthly rates. RENAULT APTS., 520 S. Flower.

TO LET—Wilshire Vista, exclusive neighborhood; single and double apts., elevator, priv. phones. 615 S. VIRGIL AVE. 557262.

TO LET—CASTLE TERRACE, 149 S. Manhattan. Single and double. New, up-to-date. Must be seen to be appreciated.

TO LET—THE LOWELL, 1984 Park Grove Ave. Desirable modern apts. Reasonable rates. Univ. or Wash. car. 25552.

5-ROOM very clean, sunny apartment. Bath, trees, flowers, fine view. Adults. 4547 MARMION WAY. Gar. 2357.

ATTRACTIVELY furnished apartment, accommodates 4 people. Excellent school and car service. 3581 SUNSET, Apt. D.

TO LET—2 or 3 rooms and bath, newly furnished. Attractive, best location. $35. WESTLAKE AVE. 54246.

EMPRESS APTS. Single and double. Reas. rates. Westlake dist. 1337 SHATTO ST. WIL. 1455.

2-ROOM apartment, nicely furnished. No children. Near two car lines. 1827 W. 12TH. WIL. 1426.

TO LET—Front apt., in ivory, walking distance business people. 1 person, $35; 2, $37.50. 1318 W. 4TH ST. 52147.

New, elegantly furnished 3-rm. suite, exclusive Wilshire district, near Ambassador Hotel. 855 S. CATALINA.

LA-BELLE FRANCE APARTMENTS— 3846 SO. GRAND. DESIRABLE HOMELIKE APTS. NR. EXPOSITION PARK.

DOWNTOWN APTS., large modern apts. with dressing rooms. LA BELLE APTS., 4th and Hope.

TO LET—Clark Apts. 1845 NO. HARVARD BLVD., Single and double.

TO LET— FURNISHED APARTMENT. In one of the choicest bungalow courts in the city. Five elegant rooms, tile bath. Beautifully furnished. Owner called East. Only $125 per month. Immediate possession.

R. A. ROWAN & CO., 300 Title Insurance Bldg. 10444 Phones Main 7098.

TO LET— MANHATTAN ARMS APTS. Just completed. Attractive single apts. Furnished in mahogany and velour. Corner Manhattan Place and West 2nd st. One block west of Western ave.

TO LET— AT THE ZELDA, S.W. CORNER FOURTH AND GRAND. FURNISHED APARTMENTS. Close to business center. Rent by day, week or month. Telephone: Main 9341. 60288. [illegible] Manager.

TO LET— 42 ST. JAMES PARK. Completely furnished 6-room apartment, 3 bedrooms. Close-in residence property. Ready for occupancy. Mrs. Moore, Rental Dept. GILBERT S. WRIGHT, 403 S. Hill St., Wright & Callender Bldg. 821-166.

TO LET—IN HOLLYWOOD. MacQUARRIE APARTMENTS, 1775 Highland ave. Single suites. Beautifully furnished. Phone in, light, gas, heat, linen, silver, tile baths and kitchens, vacuum service. See or Ph. MRS. CLARICE MacQUARRIE, 1781 Highland Ave. 570347.

TO LET—APTS. NEW IMPERIAL HOTEL, 350 S. Figueroa. Fireproof. Also attractive summer rates monthly: 2-RM. KITCHENETTE APT., $12.50 WK.; 3-RM. KITCHENETTE APT., $15.50 WK.; 4-RM. KITCHENETTE APT., $18.50 WK. NEW, MODERN. PH. MAIN 4850. 60509. HEART OF SHOPPING DISTRICT.

TO LET—At Arlington Heights, where you get the ocean breezes, beautiful four-room furnished bungalow apt.; tile bath, garage, separate yard; best location in city; convenient to all car lines; one block from Pico. 1419 ARLINGTON AVE. Open for inspection.

TO LET— LOS TREE BUNGALOW APT., 6529 YUCCA ST., HOLLYWOOD. Brand new single and double suits, wonderfully furnished; delightful foothill location, one block north of blvd., between Vine and Cahuenga.

TO LET — MONTECITO COURT, 3013 CLINTON ST., 1 BLOCK WEST OF WESTERN. MODERN, NEW, TILE KITCHEN, BATH, SHOWER, 4 AND 5 ROOMS, 2 BEDROOMS, GARAGES, BEAUTIFULLY FURNISHED. PHONE WIL. 9450.

TO LET—Furnished, in that exclusive Wilshire district, single and double apartments, with or without daily service. This is a new building and new furnishings. All outside rooms facing the park. The use of tennis court if desired. LAFAYETTE APTS., 627 S. Hoover.

TO LET—JONVERD APARTMENTS, 676 S. CORONADO ST. WIL. 6029. Brand new and elegantly furnished single apt., ready for occupancy. Steam-heated. Heart of Wilshire district. Take "F" car to Coronado st.

TO LET—Modern, beautiful, furnished singles, quiet, homelike; porches, free phone; permanent rates, $45 and $50. Garage near. THE CIRTON, 1019 Florida, 1 block west of Figueroa, bet. 8th and 9th. 52409.

TO LET—Furnished 3-room and bath bungalow apt. Hot water at all times, 2 disappearing beds, vacant Oct. 4. Walking distance. Apply 1601 OAK ST., after Sunday. Lease.

TO LET—Nicely furnished 2-room apt., gas, light and hot water furnished, Wilshire district; reasonable; in rear. Convenient to W 6th st. and Western ave. car. 454 S. ALEXANDRIA.

TO LET—DRESDEN APTS., 1919 W. 7th. 1 block from Westlake Park. Very attractive furniture and carpets. Modern singles. All large light and sunny. Electric elevator. Reasonable rates.

TO LET—EL DORADO APTS., 624 S. Bixel. Elegantly furn. singles, dbles., rms. Close in. Weekly, monthly rates. Janitor maid service.

TO LET— SCARBOROUGH APARTMENTS, 2 and 3-room apts., strictly first-class, very close in. 516 S. FLOWER. 60902.

TO LET—SUMMER RATES. Exclusive Wilshire dist. Attractive singles. New bldg., new furnishings. New Hampshire Apts., 747 S. NEW HAMPSHIRE.

TO LET—445 S. HILL ST. NEW MANAGEMENT—NEW POLICY. $10,000 spent in renovation. Let us show you; apts. $40 up. Rooms, $7 up.

TO LET—Choice apts., in Hollywood, new building, best of everything; janitor service. MORTONSEN APTS. 1564 N. Western.

TO LET—STRATFORD APARTMENTS. 1755 W. 6th st., corner Burlington. Cor. double apt. and single; lovely lawn, tennis court; near Westlake Park.

TO LET—ABBOTSFORD ARMS APTS. New, beautifully furnished single, double. Best part of Hollywood. Moderate. 4800 HOLLYWOOD BLVD. 596762.

TO LET—4 nicely furnished, airy housekeeping rms., in desirable location, close in. Silver and linens. Adults only. West Adams car. 1628 OAK.

TO LET—Elegantly furnished 2-rm. apt., tile bath, dressing-room; large kitchen; magnificent view; walking distance. 127 N. BOYLSTON. 55140; PICO 4854.

GRACE APARTMENTS— BEAUTIFUL MODERN SINGLE ONLY $45. WEST PICO CAR. 1212 BONNIE BRAE.

TO LET—Wil sublet beau. southwest apt. Oct. 4 for six weeks. $75 per mo. Call WIL. 3035, Apt. 407. Weymouth Apartments.

CHESTER SMEAD APTS. Front dbl. well fur., 1 blk. Westlake. $65, wk. or mo. 756 S. CARONDELET ST. Single, $42.50.

TO LET—CLAR-DOR APARTMENTS. New, attractively furnished singles, built-in features. H car line. 655 HELIOTROPE DRIVE.

THE RADCLIFFE, 1329 W. 7TH ST. Single and double apts., maid, janitor and elevator service. Walking distance.

FINE double corner apt., extra large kitchen; large clothes press; continuous hot water; rate reas. 2002 SUNSET BLVD. Wil. 6850.

TO LET— WITMER APTS. ONE SINGLE, ONE DOUBLE. 665 WITMER ST., 51528.

TO LET — GAIL APTS., newly decorated single and double apts., dressing-rms., direct phones, contin. hot water, 2 blks. west of Figueroa. 220 S. BEAUDRY AVE.

TO LET—ALBEMARLE APTS. 2343 Scarff St., near 23rd C. S. Church. APARTMENTS. Also rooms with bath. University car. WEST 4478.

ADEL APTS., 1222 W. 4th. Walking dist., between Boylston and Bixel. Large outside double apts. Price very reasonable. Phone 55291.

ATTRACTIVE APT. Private residence. Select, close in location. Suitable for 1 or 2 people. Light, gas, phone, laundry. $40. Garage. 1040 ARAPAHOE. W. 11th car.

AIRY 4-rm. apt.-flat, well furn., dress. rm., screen pch., betw. 2 car lines. Reference. 1202 S. ALVARADO. Desirable for home.

TO LET—OZMUN APTS., 341 S. Alvarado. Beautifully furnished, 2, 3 and 4-rm. apts. Highest elevation in Westlake. Elevator, steam heat, ball and billiard-room, etc.

TO LET—WEST PARK APTS., Westlake dist. Just opened. Elegantly furn. singles. 522 S. UNION. 58[illegible] W. 6th car.

TO LET—MARIPOSA APTS., 1543 Shatto, modern, close-in, new management. Single, double. Prices reas. WIL. 4435.

TO LET—Newly painted and clean, three rooms. Bath and porch. Phone, hot water. $40. 1043 WEST 24TH.

TO LET—THE DEVONSHIRE, exclusive 3-room apts., gar., ph. 511 S. CARONDELET, near W. 6th. Westlake Park.

TO LET—910 GRANDVIEW. WIL. 1152. STRATHMORE APTS. Double and single apts. by week or mo.

TO LET—Beautiful front dbl. apt., newly furnished, tinted; reas. ANGELO APTS., 563 S. Fremont, blk. west Figueroa.

TO LET—Yucca apts., 6383 Yucca St., Hollywood, singles and doubles, $50 up. Special opening rates.

TO LET—GALT APTS. Modern single apts., steam heat; walking distance. 1260 W. THIRD.

THREE large pleasant rooms, nicely furnished, bath, screen porch, garage; adults only. 642 E. 46TH ST. S. 6475-M.

TO LET—Lovely mod. apt., steam heat. 1861 W. 10TH. Cor. Westlake. Wil. 3100.

NICE 3-room apt., close in. 737 FRANCISCO ST. Near Figueroa and 7th.

612 S. ALVARADO. Westlake View Apts., opposite park. Nicely furn. singles, dbls.

TO LET—947 Francisco st., beautiful double furnished apt., reasonable.

TO LET—Well furnished single apt., with or without garage. 1017 S. BURLINGTON.

TO LET—CRAGMONT APTS. 1428 Magnolia. A desirable dble. and sgle. Pico car line.

FURNISHED lower duplex, 3 beds. Reasonable. 558-741.

TO LET—Beautiful Carleton, newly furn., serving mach., $30-$40. 232 N. GRAND.

2-ROOM nicely furnished apt. $30. Close in. 737 E. 24TH ST.

TO LET—New furnished apartment; 2 adults. Modern; garage. 704 W. 57TH ST.

TO LET—Nice large 2-rm. apt., kitchen priv. for couple. $40. 1848 S. FLOWER.

TO LET—HERCELENE APTS., singles and double, direct phones. 1617 S. FLOWER.

TO LET—VAN NESS APTS., 1331 Oak st. Double apt. 1 block Pico st. Price $55.

ELLEN APARTMENTS— Single apartments. 1116 Georgia St.

TO LET—Furnished apt with gar. Ver. 9711. 1117 W. SANTA BARBARA.

TWO large rooms, gas, light, water paid. $72. 960 E. 23RD.

GRAYSON APARTMENTS, 1005 Wind[illegible] Quiet, modern, reasonable. 11th St. car.

TO LET—1501 GEORGIA, Walk. dist. 3 rms., gas, light, linen, furn.; rent reas. 22801.

TO LET—ELDEN APTS. 1102 Elden ave. Single apt., newly furn. in wicker. Residential dist. 52180.

COURT TERRACE APTS., just completed, furnished, double apts., new furniture; close in; reasonable. 715 Court st.

TO LET—Furnished apartment, free to middle aged couple for answering phones evening. Apply 731 W. WASHINGTON.

NICELY furn. apt. Westlake dist.; plenty yard; no objection to child. 52817.

TO LET—Nicely appointed bungalow apt. 202 S. BENTON WAY.

TO LET—Nicely furn., 2 large rooms, dressing-room, kitchen, bath. 260 E. 28TH ST.

TO LET—Lovely apt. and sleeping rms., reas. Walk. dist. 401 S. BIXEL. 556548.

W. ADAMS apt. 1287 WEST ADAMS, 1 beautiful double, $65. West 1062.

TO LET—2 or 3 rms. with kitchen and bath. 946 GRATTAN. 57921.

TO LET—Attractive 3-rm. mod. furn. apt. Private bath. 1201 MAPLE AVE.

TO LET—LUANA APARTMENTS. Modern singles, $35, $40. 225 W. 29TH.

TO LET—ARAGON APTS. Cool apts. 824 S. WESTLAKE. WIL. 4400.

WESTLAKE DIST., double and singles, select, classy apts. 849 S. Burlington.

TO LET—Mod. 3-rm. apt., close to Westlake Park. Adults. 556858.

TO LET—Attractive apts. in beautiful house, 4th ave., nr. Pico. 71570, 13573.

TO LET—Single furnished apt., walking distance. 925 GEORGIA ST.

LARCHMONT APTS., single and double, S. E. cor. WASHINGTON AND MAIN.

TO LET—Newly decorated single, $37.50. Good car service. 240 S. BONNIE BRAE.

TO LET—Wilshire district, furnished apt. in private home. 2749 W. 9TH.

TO LET—NEWELL APTS. AND ROOMS, 719 S. Alvarado, near Westlake. 51808.

TO LET—Nice airy 3-room apt., private bath; also single; $35. PICO 4564.

TO LET—APARTMENTS— Unfurnished.

UPPER apt. of beautiful duplex; living-room 15x27, with genuine English fireplace 42 inches wide; dining-room 14x15; one bedroom 11x20, west and south exposure; one bedroom 12x14, west exposure; commodious kitchen; screened porch, sleeping porch, garage, etc. Location No. 1629-1631 Cimarron St., between 16th and West Washington Sts., 5 blocks west of Western Ave. Ready November 1st. $160 monthly on year's lease. Adults only. Inspection between 2 and 4 p.m. daily. Phone OWNER, 767142, for appointment.

TO LET—Beautiful unfurnished 3 and 4-room apts., newly finished, desirable location, close in, fine for couple or desirable bachelor apts., garage handy. 672 W. WASHINGTON.

TO LET—LEASE, CLOSE IN, 1618 ACACIA ST., NEAR 4TH AND UNION AVE. NEW UNFURNISHED APT. IN BUNGALOW COURT. $50 ON YEAR'S LEASE. WEST 6TH ST. CAR.

TO LET—Elegant, bright, 5-room apt., newly decorated, built-in feat. 2 bedrms. and wall bed; desirable location; walking dist. Garage. Reasonable. 757 W. 17TH.

TO LET—Single and double apts. The kitchen and tile bath with every modern convenience. New brick building. Northwest corner 41st Place and Moneta ave. PHONE 16173.

TO LET—Unfurnished single apts., ready Oct. 8, near Lafayette Park. $50 and $55. 2870 SUNSET PL. WIL. 7777.

TO LET—Fine apt., all modern conveniences, new building, on Monroe street near Western ave. Call HOLLY 6211.

WESTLAKE District, 3 unique apts. strictly mod., fur. or unfurn. Priv. bath; garage. Adults. Reas. 2306 W. 9TH.

TO LET—Unfurnished single apts., ready Oct. 8, near Lafayette Park. $50 and $55. 2870 SUNSET PL. WIL. 7777.

TO LET—3-room hpt., with or without garage. 724 BEACON AVE. 7th St. car.

TO LET—3-room bungalow apt. 4855½ ROSEWOOD AVE., nr. Western.

TO LET—FLATS— Furnished.

West and Northwest.

FOR RENT—A nicely furnished 6-room flat, located on Gramercy Pl., near Wilshire. Flat consists of living-room, dining-room, 3 bedrooms, 2 baths; garage. Will lease for one year at $185 per month. For particulars call Rental Dept. R. V. JONES, JR., 654 S. Western ave. 567-488 Phones WIL. 400.

TO LET—Clean, attractive, newly finished and completely furnished 4-room upper flat. Phone service, hot water and garage. Good west-side close-in location. Price $70; 2 or 3 permanent adults only. Corner Alvarado and Reservoir sts. Take Hollywood car to Alvarado, 1 blk. north. 2027 RESERVOIR ST. WIL. 3080.

TO LET—SUNNY 5-ROOM FLAT, WELL located in Wilshire dist.; 2 bedrms., excellent beds; overstuffed and mahogany in living & dining rooms; porch furnished. In eastern south exposure. Lease for $125. Call 567554. BUSH & RICE, 333 S. Western.

TO LET—WILSHIRE DISTRICT, NEAR AMBASSADOR HOTEL. Five rooms, southwest exposure; handsomely furnished in mahogany; exceptionally fine. Garage, telephone; $175. Apply 3045 W. 8TH ST., northwest cor. Eighth and New Hampshire.

TO LET—Close in, lower flat, in beautiful stucco duplex house, consisting of 5 large rooms, bath and laundry. Furnished completely; Brunswick Victrola and records. Continuous hot water, phone free. Fine view. Adults. Should be seen to be appreciated. Rent reasonable. Phone 16227.

TO LET—Beautiful 4 and 5-room strictly modern residential flats completely furnished. High ground overlooking Hollywood. Must be seen to be appreciated. New building, new furniture, hand decorated walls. Tile bath and kitchen, private garage. Price $150 to $200. PHONE 760176.

TO LET—4-room south lower flat, completely furnished, garage included; $75 month. Will rebate $100 on year's lease. Open 10 to 4. 1731 SOUTH KINGSLEY DRIVE, between 16th and Washington.

TO LET—1491 ALVARADO TERRACE. 4 rooms furnished flat, beautiful location, all rooms large and sunny, tile baths, electric rugs, mahogany furniture, terrace lawns, palm trees, large garage. References required.

BEAUTIFUL lower 6-rm. flat, all in mahogany furniture, twin beds in bedroom, $140 month, including telephone. 1696½ W. 44TH ST., corner Normandie.

MODERN Spanish 5-room flat, near Western, Pico Heights. Linen, silver, sleeping porch. Nicely arranged for 2 families. 2972 W. 14TH ST. 708094.

CHOICE Wilshire location, blk. from Western ave. 5 rms. beautifully furnished; garage; janitor service. 4765 ELMWOOD AVE. Holly 9596.

TO LET—Beautiful 5-rm. lower flat, ivory finish throughout; 2 large bedrooms could be sublet; day bed in living-room; rent $100. 466½ S. HARTFORD.

TO LET—Opposite S.E. corner L. A. High. Attractive 5-rm. S.E. upper, tile bath, kitchen, breakfast nook. 3 radiators. Reference. 4723 EDGEWOOD PL. 786093.

TO LET—Beau. sunny 3 or 4-rm. upper flat, dandy location. Phone and water paid; large closets; 3 car lines. Adults. WEST 5822.

TO LET—4 rooms, modern, furnished, on Oakwood, 1 block east of Vermont, southwest corner. $75 per month. Phone WILSHIRE 4305.

TO LET — 3 rooms, furnished, beautiful large living-room, bedroom, dining-room, kitchen and bath; desirable, close in, 15-min. walk. Rent $65. 1325-A W. 4TH ST.

TO LET—Completely furnished new 4-room flat, garage; reasonable rent. Owner on premises 2 to 5. Location, 3310 WEST 10TH ST.

TO LET—WILSHIRE DISTRICT, 6 rooms, handsomely furnished, complete in every detail. 2 baths, phone, garage; adults. 825½ S. BERENDO.

TO LET—Artistically, completely furnished 4-rm. and flat, in Wilshire district; furnace, garage, automatic hot water. Adults. $100. 567622.

TO LET—5-rm. flat, beautifully furnished, mahogany and ivory, grand piano, linen, silver; garage. 70972.

TO LET—New 3 and 4-rm. flats, complete furn., 4 exposures; near L. A. High. $55 and $75. 1629 VINEYARD. West 4771.

TO LET—Close in, partly furnished 5-room flat, $48.50; north $60. 164 N. TOLUCA ST. Phone 53979.

TO LET—Hollywood, screen furn. 6 rms., garage, phone. 1722½ N. BRONSON. Holly 10576.

TO LET—Flat, furnishings for sale. 6 rooms, 2 baths, garage, good income. 2624 W. 8TH ST.

TO LET—Upper south, comfortably furnished 2 large rooms, kitchenette, bath $50. 1117 ELDEN AVE.

TO LET—5-rm. lower flat, linen, silver furnished, close in; also 4-rm. upper flat, 1230 W. 9TH ST. Bdwy. 3982 or 52912.

TO LET—One of the most beautifully furnished 4-rm. flats in L. A., only $100. See now. 816 N. ANDREWS BLVD. 67729.

TO LET—BURLINGTON, 301 S.—5-rm. neatly furn. lower, $75. With, without gar. 554851.

TO LET—Furn. flat, close to car lines, all modern, in beautiful home. 1530 ROOSEVELT AVE.

FINE furn. sunny flat; newly decorated; finished old ivory; 2 blks. from Ambassador. Mahog. furniture; garage. WIL. 6059.

TO LET—Modern 4-room upper flat, close in. 162 N. EDGEWARE ROAD.

5-ROOM south flat. 535 SO. FREMONT AVE. Rent $65.

TO LET—Beautifully furnished flat. 836 ANDREWS BLVD. Holly car to Bento Way.

TO LET—4-rm. east upper, adults, garage. Call 412 W. 31ST ST.

TO LET—5-room furnished flat. Jan service. Garage. 520 S. OXFORD.

TO LET—Cozy, attractive 3-room flat, $55. Garage. 1457 W. 28RD.

TO LET—Desirable furn. flat, sleeping porch, phone. $80. 1474 S. MARIPOSA.

TO LET—4-rm. flat, 2 beds, phone. Westlake dist. $40. 2416 W. 8TH. 54035.

TO LET—NEWLY FURN. BUNGALOW. Half block from Echo Park. Corner Kensington Rd. and Bellevue ave. Glendale or Edendale car to Echo Park. Walk 1 block east through park. Call WIL. 5020 bet. 9 and 6.

WILSHIRE district, new and very desirable, 5-room furnished flat, one blk. from Western ave. Two large sunny bedrooms, heat in every room, all conveniences, garage. Adults. 145 S. MANHATTAN PL.

TO LET—Furnished or unfurnished flat, two, beautifully finished in old ivory, hardwood floors; strictly modern features throughout; linen, silver and china; garage; adults only. Rent $70 and $150. 2692 MENLO AVE.

TO LET—Westlake dist., 1 upper, 1 lower, complete furn. 5-rm. brick flat, cement porches, hardwood floors, beam ceilings, fireplace, tile bath, linen, silver; real home; adults; garage. Exceptionally fine. Lease, $100. 259 S. BONNIE BRAE.

BEAUTIFULLY furnished 5-room upper flat, Wilshire-Westlake district. Mahogany overstuffed period furniture. Grand piano. Phone, garage, $175 mo. CALL 551679.

FURNISHED flat, 5 rooms, hardwood floors, furnace, Westlake district; walking distance to shopping district; quiet neighborhood, suitable for music studio. 743 WHITTIER ST. Phone 53201.

TO LET—5 homelike, modern 5-room bungalow, finely furnished, walking distance. Ideal for just 2; reasonable to permanent adults. American neighbors. 720 COURT ST. (between Flower and Hope.)

TO LET — WILSHIRE DIST., 2 LIGHT, very large duplex, 5 rooms each, furn. nicely, 2 beds, sleeping pch., steam heat, hot water, ph., gar. Choice loc., 1 blk. Western ave. car. 252 S. Harvard. 56[illegible]

TO LET—Overlooking Echo Park, 5 large rooms, grand piano, sewing machine, breakfast nook, tile sink, elegant furniture, phone, garage, $85 mo. 1123½ W. KENSINGTON RD. 567913.

TO LET—West Adams district; upper; adults. 2701 MENLO AVE. West 5225.

TO LET—Completely furn. 4-rm. flat; walking distance. 123 N. BOYLSTON. 53148.

TO LET—Nice, airy, 4-rm. furnished flat. Adults. 2380 W. 20TH ST.

South and Southwest.

COMPLETELY furnished 4-room modern flat, built-in beds, dressing-room, garage. $80. Adults. 1263 W. 30TH ST., near Vermont. Bdwy. 4975.

TO LET—Nice 5-rm. lower flat, with light, hot water, silver, linen and telephone. Adults. VERMONT 9664.

COMPLETELY furnished flats, 339-341 W. VERNON, near Moneta. 2 beds, sleeping porch, new furniture, garage. Adults.

TO LET—4 LARGE RMS. WITH BATH, MODERN. ACCOMMODATE 5 PEOPLE. GARAGE. 4237½ S. MAIN.

310½ W. 48TH ST. 3-room furnished flat. Adults only. $35.

CLEAN, nicely furnished flat with garage. $40. 1469 W. VERNON. Vermont 1466.

TO LET—Upper flat furnished; 5 rooms; all conveniences. 1168 W. 30TH PLACE.

East and Southeast.

2618 MAPLE AVE., nicely furnished flat, 4 rooms and bath, 2 beds, conveniently located.

TO LET—5-rm. flat, $35; 3-rm., $25; clean, quiet. Can sublet; close in. E. 1st car. BOYLE 4469.

TO LET—3-room apt., just off of Main. South 2436. 228 E. 27TH ST.

TO LET—Three-room furnished flat, $35. Watts End. 1721 E. 21ST ST.

North and Northeast.

TO LET—Veryniceiy furn. 5 rms. and bath; garage. 4336 N. GRIFFIN AVE.

TO LET—FLATS— Unfurnished.

West and Northwest.

TO LET—ELEGANT 4-RM. FLATS, JUST COMPLETED. BUILT-IN FEATURES, FINISHED IN IVORY, TILE BATH, HD. WD. FLOORS, LARGE GARAGES. OPEN 10 TO 5. 869 N. BONNIE BRAE.

FOUR-ROOM suite, cor. Rosewood and Kenmore; Heliotrope car; beautifully dec.; new; near University; ref. required. $75, garage. Call 590-969. Owner, 927 N. KENMORE.

TO LET—Six large lower rooms, front and rear porches; garage, flowers, shrubs, etc. Nicest neighborhood in Hollywood. 1583 N. Kingsley Dr. Just like a fine private house. OWNER. Phone Glendale 2172-R-1.

TO LET—5c. upper flat, 4 rooms, bath and sleeping porch; hardwood floors, automatic heater, garage; fine location. $60 a month to adults. 1800½ S. MANHATTAN PLACE.

TO LET—SEE THIS BEFORE RENTING. Beautiful new 4-rm. flat, extra closet, bed choice location. Tile bath, shower, model kitchen, artistic features, balcony, gar., janitor service. 2506 3rd Ave.

TO LET—NEW BUNGALOW. Half block from Echo Park. Cor. Kensington Road and Bellevue ave. Glendale or Edendale car to Echo Park. Walk 1 block east through park.

TO LET—Unfurnished, new 4-room flat, garage; reasonable rent. Owner on premises 2 to 5. Location, 3310 WEST 10TH STREET.

BEAUTIFUL flat, 5 rms., screen porch, etc. French gray and ivory; tile bath, shower, janitor, hot water, radiators, ph. installed. 3026 W. 8th. $90 lse. PH. 554756.

TO LET—Furnished and unfurnished flats, three and five rooms, daily maid, janitor service, steam heat. Elegant and exclusive. 466 WEST ADAMS. 25121.

FLATS—116 S. BERENDO. Just finished. 5 rm. 2 bed rms. Finest features. $80 and $85. Year's lease. Inspect daily. Phone OWNER 566382.

TO LET—Unfurn. flat, just completed. 4-rm., tile bath, shower, extra bed, every convenience, $70. Adults. 4614 PROSPECT AVE., near Vermont. Holly. Blvd.

TO LET — New 5-room flat, fine neighborhood; 1116 4th ave., near L. A. High. W. 11th or W. Pico car to 4th ave. for inspection. MRS. BLACKMER.

TO LET — Finest with the finest 4-room, strictly mod. flats in city, just completed, garage, adults only, call 699 COLUMBIA AVE., near W. 6th and Witmer.

TO LET—We have a complete listing of unfurnished flats and bungalows in Hollywood. BOGARDUS REALTY CO., Western and Sunset. Holly 3918.

TO LET—Hollywood, new 4-room upper south, extra bed, garage; near stores, schools and car. Adults. $65. HOLLYWOOD 10074.

TO LET—1209 S. 5th ave., unfurnished 5-room upper south flat, east exposure; up to the minute. $90 per mo. on year's lease.

TO LET—6-ROOM FLAT, 2 BATHS. Garage, janitor service. 456 South Western ave. Open for inspection. G. A. VICKREY & CO. Tel. 820916.

BEAUTIFUL 5-rm. flat, modern shower bath, garage. Rent $75. Lease. Heliotrope car line. Ph. 554520 or Pico 5676.

TO LET—Beautiful sunny lower 5-room flat, ivory finish throughout; walking distance. 466½ S. HARTFORD.

TO LET—Hollywood, attractive 4-rm. stucco flat, extra roll in bed, near Western. $55. HOLLY 4687. 5544 Fountain.

TO LET—461 E. 24th st., unfurn. flat, 3 rms. and dressing-room. Inquire 2420 TRINITY ST.

TO LET—5-r. upper flat, disappearing bed, close in, near car line. 1915 ORCHARD AVE. W. Washington car.

TO LET—New 5-room flat, $80. Adults only. 1512 S. VAN NESS AVE. Phone 24887.

TO LET—Attractive modern upper flat, ivory interior finish, H.W. floors, glassed-in porch. Choice location. 2821 JULIET.

TO LET—Close in, at 2nd and Flower, newly decorated 4-room flat, $50; also 3-room flat, $40. 721 W. 2ND ST.

TO LET — Beautiful 4-room Wilshire flat, $85 per month, including garage and telephone. Call 71882 or 61039.

TO LET—Upper 6-room flat, near Vermont and 9th st. Call WIL 419, evening call WIL. 2129.

TO LET—Modern 6-room unfurnished flat, including 2 sleeping porches. 3022 HALLDALE AVE.

TO LET—Modern 5 or 6-room flat, 1st floor, near L. A. High and grammar school. $50. 1629 VINEYARD AVE.

TO LET—Near Ambassador, modern, 3 rooms and bath, $60. See and appreciate. Phone 74521 or WILSHIRE 6606.

UPPER 3 or 4 large rm. flat, spacious sleep. porch. 1035 W. 21ST ST. Reasonable on lease.

TO LET—Mod. 3 rms., spacious closet, gar., 3 car lines. 3537 WHITEHOUSE PL. Heliotrope Dr. car. WIL. 2213.

TO LET—High class flat, at 615 S. GRAMERCY PL. 6 rms., 2 tile baths. Owner on premises. Phone 566840.

TO LET—ELEGANT 4-RM. FLATS, EXCLUSIVE WEST ADAMS DISTRICT. OPEN FOR INSPECTION. 2560 3RD AVE.

TO LET—Elegant new mod. 5-rm. flat, tile bath, sink, adults, lease. 1953 N. VERMONT. 595085.

UPPER flat, 5 beautiful rooms and sleeping porch; wonderful view; close in. 1014 KENSINGTON ROAD. WIL. 5145.

MODERN 4-room upper flat, rent reasonable; adults only. 914 W. 17TH ST.

TO LET—5-room sunny flat, nice location. 1979 N. VAN NESS AVE.

TO LET—New, modern 4-room colonial, close in. 1449 CONSTANCE ST. 25252.

TO LET—One-half double bungalow, 4 rooms, unfurn., at 1436 W. 25TH. 74138.

TO LET—950 N. OXFORD, beautiful new flat, the one you're looking for.

TO LET—5-rm. flat, large rooms, garage. 1922 S. WESTERN.

TO LET—Unfurn. furn. flats, rentals exclusively. 823 LOEW'S STATE BLDG. 820130.

FLATS, 5 rooms, mahogany finish, tile bath, exclusive district. 2014 S. WESTERN.

TO LET—Modern, 4 rooms, $55. 5973 FRANKLIN AVE. Vacant Oct. 8.

MOD. upper flat, 4 rms. at 951 S. NEW HAMPSHIRE. WIL. 7854.

4 RMS. garage, like new. 2950 FRANCIS AVE. West 9th and Vermont car.

MOD. 4-rm. new dec. dis. bed; walk. dist. W. 3RD AND LUCAS AVE.

TO LET—New 4 rms., sleeping porch, garage. Reasonable. 4427 SUNSET BLVD.

TO LET—Beautiful 7-room duplex, furnished. Located on [illegible] Junction of Harvard, 22nd [illegible] Only rental property [illegible] living-room 24x16 [illegible] kitchen, tile sink and [illegible] large bedrooms [illegible] hall, and 2 tiled baths [illegible] all handsomely finished [illegible] $150 on lease; adults. [illegible] and West Adams car lines.

TO LET—Wilshire district [illegible] room flat; tile bath, [illegible] shower, tile sink; [illegible] throughout; garage; [illegible] upper four 5-room [illegible] bedrooms, tile bath, [illegible] shower, tile sink, [illegible] throughout, garage, adults [illegible] VARD BLVD.

TO LET—NEW FLATS [illegible] SPECTION FROM 9 TO 5 [illegible] LEMON GROVE AVE.

HERE YOU ARE— TO LET—Unfurn. upper [illegible] rms., Wilshire dist. [illegible] 4707½ ELMWOOD AV. Pl.

WILSHIRE district, new and [illegible] MANHATTAN PL.

BEAUTIFUL new 5 rooms [illegible]

TO LET—Ready Oct. 1 [illegible] Owner on property. 2800 F[illegible]

TO LET— BEST VALUE IN WILSHIRE [illegible] FRANK MELINE COMPANY, WILSHIRE at SERRANO.

TO LET—RICHER, CLASSIER [illegible] WIL. 7115.

TO LET—Six rooms, [illegible] Wilshire Boulevard.

TO LET—5-room new flat, [illegible] 720 N. WESTERN. Holly [illegible]

WEST HOLLYWOOD, between [illegible] 8546 POINSETTIA PLACE.

TO LET—Oct. 1, close in [illegible] 2800 FRANCIS AVE.

NEW double bungalow [illegible] ARGYLE AVE. Hollywood.

South and Southwest.

TO LET—We have the following [illegible] GILBERT S. WRIGHT, 403 S. Hill St., Wright & C[illegible] 821-166.

East and Southeast.

UPPER flat 4 large rooms [illegible]

North and Northeast.

4 RMS., mod. upper double [illegible] GLEN ALBYN DR. [illegible]

MOVING, TRANSFER— Storage.

FURNITURE by truck [illegible] PACIFIC [illegible] PRESS, 927 S. Grand Ave. [illegible]

TO LET—A. E. P. TRANSFER [illegible] War. Best rates in city. [illegible]

TO LET—HOUSES— Furnished.

West and Northwest.

TO LET—Hollywood, 2 [illegible] 74341.

[illegible]

TO LET—FLATS— Unfurnished.

West and Northwest.

TO LET—Beautiful 7-room duplex, furnished. Located on double lot, junction of Harvard, 22nd and [illegible]. Only rental property in block. Living-room 24x16; dining-room, kitchen, tile sink and breakfast nook; large bedrooms opening on [illegible] hall, and 2 tiled baths. [illegible] and handsomely finished [illegible] $150 on lease; adults. 2117 [illegible] Phone 700878. Between [illegible] and West Adams car lines.

TO LET—Wilshire district, [illegible] room flat; tile bath, [illegible] shower, tile sink; hardwood throughout; garage; adults. [illegible] upper floor 7-room flat, 3 [illegible] bedrooms, tile bath, [illegible] shower, tile sink, hardwood throughout, garage, adults. [illegible] VARD BLVD.

TO LET—NEW FLATS OPEN FOR INSPECTION FROM 9 TO 5. 4 [illegible] extra closet bed; tile bath, [illegible] sink; automatic heater, etc. [illegible] block west of Western ave. [illegible] also red car on Santa Monica [illegible] tection to well-governed [illegible] LEMON GROVE AVE.

HERE YOU ARE— TO LET—Unfurn. upper flat, [illegible] rms., Wilshire dist. Tile bath, [illegible] tile, shower, tile sink. [illegible] Every mod. convenience, [illegible] you appreciate something good, [illegible] and see this. Will bear [illegible] 4707½ ELMWOOD AV. Ph. [illegible]

WILSHIRE district, new and desirable 5-room unfurnished [illegible] block from Western ave. Two sunny bedrooms. Heat in every [illegible] conveniences. Garage. Adults. [illegible] MANHATTAN PL.

BEAUTIFUL new 5 rooms, tile bath, [illegible] room, etc., in fine neighborhood, [illegible] in 2 upper, 1 lower. 2807-9-11 [illegible] New ready, $75 on lease. [illegible] Inspection. OWNER. 1238 W. [illegible]

TO LET—Ready Oct. 1. Close in, [illegible] tionally complete, 4 large rms., [illegible] 14x22. Tile bath with shower. [illegible] kitchen. Royal yard. Near [illegible] Westlake and Ambassador. [illegible] Owner on property. 2800 FRANCIS [illegible]

TO LET— BEST VALUE IN WILSHIRE. Beautiful 5-room flats, located [illegible] Serrano, 3 bedrooms, 2 tile baths, [illegible] with Miss Miller. FRANK MELINE COMPANY, WILSHIRE at SERRANO. WIL. [illegible]

TO LET—HIGHER CLASS, UNFURNISHED 5-RM. FLATS, EXCLUSIVE WILSHIRE, 2 BATHS, FURNACE, [illegible] CINERATOR, AT LOWER PRICE [illegible] ER ON PREMISES. [illegible] WIL. 7116.

TO LET—Six rooms, extra large, [illegible] finish, one furnace, janitor service, [illegible] rooms; two tile baths. [illegible] date, right in the heart of Wilshire [illegible] trict, at 626 S. GRAMERCY PLACE. Wilshire Boulevard.

TO LET—Wilshire, select residence [illegible] boulevard, new 5-rm. stucco flat, [illegible] also one built-in bed, mahogany [illegible] tile bath with shower, garage, [illegible] service, open. [illegible] S. NORTON [illegible]

TO LET—5-room new flat, 2 bedrooms, [illegible] bath & sink; garage; children [illegible] Wilshire district, 1 block from car, 720 N. WESTERN. Holly 2716.

WEST HOLLYWOOD, between [illegible] Hollywood Blvds. new building [illegible] rooms and closet bed, hand- [illegible] walls, tile bath, tile sink, [illegible] throughout. [illegible] 8546 POINSETTIA PLACE.

TO LET—Oct. 1, close in, [illegible] large rooms, tile baths, shower, [illegible] rooms, 14x22. Model kitchens, [illegible] ful yard, near stores. Between [illegible] and Ambassador. Adults. Owner on [illegible] erty. 2800 FRANCIS AVE.

[illegible] NEW double bungalow, [illegible] lence, ideal location, low [illegible] ARGYLE AVE., Hollywood.

IN beautiful Wilshire residential district, [illegible] new lower flat, never occupied, [illegible] rooms, high class in every [illegible] Open Sunday until 2 p.m. [illegible] west date. [illegible] S. WINDSOR [illegible]

TO LET—By owner, beautiful new [illegible] flats; strictly modern and [illegible] every respect. [illegible] 4511 W. 16TH ST.

TO LET—Unfurnished flats, city or [illegible] Combined listings of 200 agents, [illegible] formation is free. BARKER BROS. [illegible] S. Broadway. Pico 1840 or 1042[illegible]

TO LET—Beautiful upper, lower, [illegible] large sunny rooms each. [illegible] on corner. 2814 W. 21ST. West [illegible]

TO LET—Modern 4-rm. upper flat, [illegible] 2380 AVE., bet. Pico and Country [illegible]

DOUBLE FRONT FLAT, 846 [illegible] FAST BLVD. JUST OFF 6TH, [illegible] GARAGE. 15 MIN. TO CITY. [illegible]

TO LET—High-class flat, Wilshire [illegible] residential district, 4 rooms, [illegible] adults. Phone by appointment. [illegible]

TO LET—High class new 4 flats, [illegible] hot, janitor service. Exclusive [illegible] $85 up. 1720 S. HARVARD.

TO LET—Holly. Beau. 5-rm. upper [illegible] bedrooms, 2 baths, [illegible] car line. [illegible] RUSSELL AVE.

TO LET—Wil. dist., [illegible] lower 4 rooms, ivory finish, tile, [illegible] hdw. floors, near to city. [illegible]

TO LET—Very attractive upper flat, [illegible] new, perfectly appointed, 9 rooms, [illegible] Washington Blvd. 2111 S. [illegible]

TO LET—5-rm. flat, newly decorated, [illegible] ½ blk. Westlake. 2010 W. 7TH [illegible]

TO LET—4-rm. corner flat, 2 [illegible] Westlake, $80. 809 GRAND VIEW [illegible]

TO LET—Close in, equal 4 rms., [illegible] by foot, $34. 1316 COLTON. [illegible]

TO LET—Modern 4-rm. flat, wall [illegible] 2674 W. 9TH ST., 1 blk. east [illegible]

TO LET—Modern 4 room flat, [illegible] only. 914 WEST 17TH ST. [illegible]

6-ROOM flat for rent. 1815½ [illegible] Apply 1811½.

FOUR-ROOM, wall bed, adults [illegible] Adams or University car. 1260 W. [illegible]

TO LET—Modern, 6 rms., [illegible] water, heat. 820 WESTMORELAND [illegible]

TO LET—Wilshire-Hollywood, 5-rm. [illegible] 4280 S. CORONADO. WIL. 5466.

South and Southwest.

TO LET—We have the following [illegible] ready for immediate possession; [illegible] Court bungalows, [illegible] Tel[illegible] GILBERT S. WRIGHT, 408 S. Hill St., Wright & Callender [illegible] 821-166

TO LET—Brand new flat, 4 large rooms, closet bed, tile bath, [illegible] sink, breakfast nook, hdw. [illegible] rage. Grand ave. car. 673 W. [illegible]

TO LET—Newly finished 4-rm. [illegible] plex, strictly mod., 4 car lines, [illegible] ual Arts, U.S.C., Expo. Park. [illegible] 4187 ST. Ver. 5548.

UNFURNISHED 5-room flat, one-half [illegible] ples. Handy car service. 208 E. [illegible] NON AVE. $80, water paid. Adults only.

ROOMS, unfurnished, all [illegible] tures. Porch and garage. [illegible] 41ST ST., near Exposition Park.

TO LET—5-room flat, one-half [illegible] Vermont, close to schools, cars [illegible] 1067 LEIGHTON. Phone Ver. [illegible]

TO LET—A beautiful 4-room [illegible] near Manual Arts. $45. Inquire [illegible] W. 41ST DRIVE. Ver. 5338.

UPPER duplex, 5 rms., garage, [illegible] 3801 S. BDWY. Bet. Grand and [illegible] Phone 22870.

TO LET—Unusually handsome 4 [illegible] modern features; colonial duplex; [illegible] built; adults; garage; $45. 143 W. [illegible]

TO LET—Dandy sunny 4-room flat, [illegible] ec. Distr. loc. 2 car lines. 224 W. [illegible]

TO LET—New 7-room bungalow, [illegible] McGARRY. 11263.

5-RM. UPPER, neat, clean, $45. [illegible] Adults. 207 W. 57TH PL.

East and Southeast.

UPPER flat 4 large rooms, modern, [illegible] decorated, front and rear [illegible] blk. from car. 608 EAST ADAMS. [illegible]

TO LET—Newly decorated upper flat, front and back stairs. No children. $35. Owner at flat Sunday, Monday, Tuesday, 9-1. 408 E. 23RD ST.

North and Northeast.

RMS., mod., upper duplex flat, [illegible] finish, nice elevation. Gar. $45. GLEN ALBYN DR. Lincoln 3371.

TO LET—6-rm. flat, private bath, [illegible] 1ST. South 4673.

MOVING, TRANSFER— Storage.

FURNITURE by truck San Francisco [illegible] way points. PACIFIC HIGHWAY [illegible] Elliott, 927 S. Grand Ave. Phone [illegible]

TO LET—A.E.F. TRANSFER. 687 [illegible] ton; owned and operated by Vets of [illegible] War. Best rates in city. BDWY. [illegible]

TO LET—HOUSES— Furnished.

West and Northwest.

TO LET—Hollywood, 2 beautiful [illegible] ings, $65. 74341. 1061 N. [illegible]

TO LET—7-rm. beaut. home, [illegible] piano, phone; 3½ blks. N. [illegible] 2021 IVAR AVE. Holly- [illegible]

TO LET—Lease. Beautiful 4-room [illegible] bungalow, finest location in [illegible] 1732½ MORGAN PL.

TO LET—6 rm. bung., entire [illegible]

TO LET—Partly furn. 5-rm. [illegible] owner on premises forenoons. [illegible] HARVARD BLVD.

TO LET—Completely furnished [illegible] bungalow, $65. 875 PATTON cor. [illegible]

TO LET—New 6-rm. duplex, 2 bedrms. [illegible] adults. 497139. 4957 SUNSET BLVD.

TO LET—Holly, 6 rms., $85; [illegible] 6037 HOLLY BLVD.

TO LET—½ house, 4 rooms, [illegible] 2ND ST.

TO LET—Completely furn. ½ double [illegible] 1WA, near Sunset. [illegible]

TO LET—HOUSES— Furnished.

West and Northwest.

UNUSUAL PLASTER HOUSE NEAR AMBASSADOR. [illegible]

[illegible] A. ROWAN & CO. [illegible] Insurance Bldg. 10444.

RENTAL INFORMATION [illegible] AUTOMOBILE SERVICE. [illegible] FLATS APARTMENTS, furnished and unfurnished. [illegible] Hollywood, Southwest. PROFESSIONAL BARGAINS. [illegible] and Income Property for Sale.

HARRY GROSSMAN. [illegible]

[illegible] Leading Rental Office [illegible] Los Angeles Realty Board [illegible] 7th and Broadway. [illegible] Main 1365, 62471.

[illegible] unusually attractive, well furnished [illegible] rooms on Wilshire Blvd. [illegible] 2 master baths; two servants' [illegible]

GILBERT S. WRIGHT, [illegible] Wright & Callender Bldg. 821-166

[illegible] WELCOME— [illegible] 10-room home in Wilshire [illegible] 2 baths, beautifully [illegible] piano, vacuum cleaner [illegible]

[illegible] W. BOYER & CO., Realtors, [illegible] Western ave., at 16th st.

HOUSES FLATS FURNISHED and UNFURNISHED [illegible] for rent in Wilshire. WE HAVE IT. [illegible] MELINE RENTAL DEPT. FRANK MELINE COMPANY. [illegible] SERRANO. WIL. 1464. [illegible] MELINE SERVICE.

[illegible] beautiful 6-room house, 4 large [illegible] 2 tile baths, elegantly and [illegible] furnished. Wonderful location. [illegible] West Adams district. Rent [illegible]

[illegible] list of unfurnished houses, [illegible] W. BOYER & CO., Realtors, [illegible] Western, at 16th.

FREE RENTAL LIST, FURNISHED AND UNFURNISHED [illegible] FLATS, BUNGALOWS, WILSHIRE, HOLLYWOOD, W. ADAMS. [illegible] WIL. [illegible] RENTAL DEPARTMENT, [illegible] GRANT. [illegible] BLVD. AT WESTERN AVE.

FREE RENTAL LISTS HOMES, FLATS AND BUNGALOWS, FURNISHED AND UNFURNISHED [illegible] AND S.W. DISTRICTS [illegible] CHAPPLE, WITH [illegible] WILDNER [illegible]

[illegible] high class home of [illegible] beautifully furnished, located [illegible]

A. V. [illegible] & CO. [illegible]

[illegible] FLAT APARTMENTS [illegible]

[illegible] HOLLYWOOD [illegible] STUCCO HOME, close to [illegible]

[illegible] BUNGALOWS, FLATS [illegible] FRANK MELINE CO. [illegible] WESTERN AVENUE [illegible]

[illegible] HILLSIDE HOME. [illegible] furnished, porches on all [illegible] view, West Hollywood. [illegible] HOLLY 6816.

[illegible] furnished 6-room bungalow [illegible] in select neighborhood. [illegible] Double garage. Bargain [illegible] Holly 6845. 820 N. BEECHWOOD DRIVE.

[illegible] Phone 10423 or Pico 1840 for [illegible] rental information. We have [illegible] agents. Free city maps and [illegible] House Rental Dept. BARKER BROS. [illegible] Broadway.

[illegible] completely furnished ½ double [illegible] rooms and bath. Good location [illegible] West Washington [illegible] W. 17TH. Phone 74443.

[illegible] furnished 6-room Colonial [illegible] garage, phone, lawn, [illegible] $145 [illegible] 1206 ORANGE.

[illegible] well furnished 6-room bungalow [illegible] $100 per month. Located near [illegible] high schools. Children [illegible] De LONGPRE AVE. Phone [illegible]

[illegible] furn. bung. in court, 2 [illegible] Rent $42.50. Adults [illegible] 1337½ TEMPLE ST. [illegible]

[illegible] District, attractive, new [illegible] 6-room house; adults; no [illegible]

[illegible] bungalow, furnished or [illegible] red or yellow car; reasonable [illegible] 5812 SIERRA VISTA.

[illegible] bungalow, completely furnished; [illegible] ½ block from Christian [illegible] church. 2319 THOMPSON.

[illegible] high-class 4-room bungalow, [illegible] breakfast nook, tile bath and [illegible] phone in. $100. 2000 [illegible] AVE. Holly 10121.

[illegible] 5-rm. bungalow, new house [illegible] garage. $75 mo. 4313 [illegible] near Hillhurst and Los Feliz [illegible]

[illegible] furn. new 4-rm. bung., extra [illegible] 4447 KINGS- [illegible] AVE. 59227.

[illegible] 6-rm. modern home with [illegible] exchanged Wils. [illegible]

[illegible] COURT, new bungalow, 5 [illegible] completely furnished. 5149½ DE [illegible] Hollywood.

[illegible] furnished house, fine location; lease [illegible] Open Sunday. 857 [illegible] ANDREWS PLACE.

[illegible] New 4-rm. bungalows in court, [illegible] $70. Adults. 1303 [illegible] near Raymond ave.

[illegible] well furnished cottage, [illegible] 24TH ST. West 1749. West 4980.

[illegible] furnished 6-room [illegible] 624 N. GRAMERCY PL.

[illegible] new bung., beaut. view [illegible] 2 people. 1447 CALUMET [illegible]

[illegible] 2-story, completely furn., [illegible] La Mirada. HOLLY 10078.

[illegible] modern 10-rm. house [illegible] 71870. 13576.

[illegible] everything new, walking [illegible] 1249 SUNSET BLVD.

[illegible] furnished bungalow, West [illegible] month. Ph. HOL. 2719.

[illegible] Westlake dist. 5-rm. [illegible] $150. 61026.

TO LET—HOUSES— Furnished.

West and Northwest.

TO LET—FURNISHED ONE-HALF DOUBLE BUNGALOW, WILSHIRE DISTRICT, MODERN AND ARTISTICALLY FURNISHED. A REAL COZY HOME. GARAGE. NEAR L. A. HIGH SCHOOL AND IN HIGH CLASS NEIGHBORHOOD. 945 BUECK PLACE. TAKE W. 11 ST. CAR.

TO LET—232 No. Vermont ave.

CARMEN COURT (new) Furnished.

Unusual, artistic Spanish bungalows. Phones, garages. For reservations phone Holly 2232 or Wils. 2032. One vacancy.

TO LET—Excellent 4-rm. stucco bungalow in ideal location in bungalow court, tile bath, shower and sink, built-in ice box, H.W. floors; rent $80 or $35 on year's lease; garage included. Call 2019 [illegible] OND AVE.

TO LET—Private home, 7 rms. and sun room, furn. attractively for adults. 4 slp. rms., 2 baths, fireplace, hdw. floors, gas furnace, water pals, double garage; close in; refs. 580 MAGNOLIA. WIL 1261.

TO LET—NICELY FURNISHED, NEARLY NEW 5-ROOM UPPER DUPLEX, ½ BLK. NORTH OF HOLLYWOOD BLVD. GARAGE. PHONE INSTALLED. ADULTS. VERY DESIRABLE. 1716 N. KENMORE AVE.

TO LET—

HOLLYWOOD

We have them: furnished and unfurnished bungalows, flats and courts, from $45 to $300.

6201 Hollywood Blvd. Ph. Holly 2112.

TO LET—Hollywood—North of boulevard, beautiful 5-room strictly modern and elegantly furnished bungalow; the linen and silverware; will lease. $135 per month. 7269 HOLLY DRIVE. Phone Holly 7844.

TO LET—HOLLYWOOD RENTALS

Furnished and unfurnished houses, flats and bungalows. Call Mrs. Byrd, with F R A N K M E L I N E C O., 6777 Hollywood Blvd. Phone Holly 781.

TO LET—Charming 3-room bung., newly furn. Large living-room, wonderful view to ocean. Absolutely clean. 1 blk. from Sunset, 8 min. to city. Adults. [illegible]

TO LET—Nicely furn. 4-room flat in double bungalow, 2 beds, garage. 3810 EFFIE ST. Take Hollywood car to Lucile ave., 2 blks. north. $50 month. Adults. HOLLY 1121.

TO LET— MRS. CARR. Hollywood Rental Specialist. We have anything you need, furn. or unfurn. Holly 9190. 6610 HOLLYWOOD BLVD.

TO LET — Completely furn'd 5-room chalet in beautiful Manor Court. 1800-A N. BRONSON AVE. Hollywood. Garage, telephone. Open 10 to 4. Holly 5855.

TO LET—Completely furnished 5-room bungalow, West Adams district; will share with congenial couple. $45. Phone WEST 1916.

TO LET—VIVIAN TERRACE. Unique, unusual. Beautifully furnished. Maid service; open for inspection and reservation. 465-15 S. BURLINGTON AVE.

TO LET—Completely furnished 5-room modern cottage, large lot; many flowers. $100 month, west Adams car. 2632 KIMPAU. 766-705.

TO LET—Holly. Half of double bung., my own home. 4 rms., finely furn. Garage. Adults. $100 mo. See this first. 5440 FRANKLIN AVE.

TO LET—Beautifully furnished south side of double bungalow with garage, in Wilshire. Phone in. 909 S. NEW HAMPSHIRE.

TO LET—More houses can be seen by renting a car and driving it yourself. $3 per day. Phone 12093. C. C. EDDY AUTO LIVERY. 722 S. Grand ave.

TO LET—5-rm. handsomely furn. duplex. Extra central for $150 per mo. Holly 6453. 6453 WHITLEY AVE. Hollywood.

TO LET—A lady living alone, would like to share her 6-rm. bung. with couple. 256 N. GRAMERCY PLACE.

TO LET—$65. 3-room bungalow, kitchen, bath, screen porch; water and gas, phone. 2419 OCEAN VIEW AVE.

TO LET—Hollywood, beauty, new, living-dining-rm., bdrm., bath, kit., stove, [illegible] $47. 2249 N. GOWER. Holly 8521.

TO LET—Modern 4-room cottage, good condition, close in, adults. $45. 1020½ S. UNION AVE.

TO LET—1415 DEWEY AVE., a nice 5-room cottage, furnished; 1 block from 2 car lines, Pico and 16th Street.

TO LET—Beautiful home, 8 rooms, 4 bedrooms; garage Arlington near Western; year lease. PHONE 768444.

BEAUTIFUL new furnished court bungalow. Wilshire district. 3002 LEEWARD AVE.

TO LET—2126 CAHUENGA AVE., Hollywood. 3-room bungalow, phone and garage. Beautiful view.

DUPLEX, 4 rms., nicely furnished, built-in bed. Elderly couple preferred (wife not employed). 1827 W. 12TH ST. WIL 1420.

TO LET—6-room colonial bungalow, breakfast nook, double garage. $90. PHONE 21680.

TO LET—$35, lease, Santa Monica Canyon. Charming bung., wond. ocean view; piano; gar.; every convenience. WIL 7441.

TO LET — 4-rm. nicely furn. bung. Phone. 928 N. OXFORD.

TO LET—6-rm. cottage, can divide; gar. 260 S. BURLINGTON, W. 6th car.

FURNISHED 4-room bungalow, sleep. porch, phone. 1626 ARGYLE AVE., Hollywood.

TO LET—6-room furnished house, garage, large yard. PHONE 596694.

ATTRACTIVE bungalow in beautiful Wilshire Court; only $80. 904-B S. Hobart.

TO LET—$40, ½ duplex, 3 rms., sip. por., 2712 DALTON, off W. Adams.

LG. S.E. suite, sleep. pch., pri. bath, finest ms. dist., gar., 1 blk. car. $125.

South and Southwest.

WILL lease my seven-room bungalow home for one or two years. Large grounds, garage. Furnished complete. Victrola, baby grand piano, etc. $150 per month. Fine reference preferred. Address N. box 561, TIMES BRANCH.

TO LET—Six-room furnished bungalow near car line. 3 bedroom garage. Phone in. Called. House very comfortable. Will lease for six months for $475 in advance. Ph. 71870.

TO LET—Half of a double house. 4 large rms., bath and screen porch. Nicely furn. Adults only. $45, water paid. 135 W. 41ST ST. SO. 3450-R.

MODERN 5-rm. bungalow, 3 large, airy bedrooms, sleeping porch, yard, shade trees, garage, etc. 1054 LEIGHTON AVE. Ver. 6411 or Gar. 4725.

JUST opened, new court bungalows. Beautifully furn. 2 beds, tile bath, garages. Vernon or University cars. 1171 W. VERNON.

NEW, partly furnished 4 rooms bath, large sleeping porch. Modern; garage, shed. $45. 1639 W. 59TH ST. Inquire 1607 W. 59th Pl. Wilshire 4860.

TO LET—7-room bung. Large garage, comfortably furn., excepting linen and silver. Adults only. Apply to owner at 1553 W. 49TH ST.

TO LET—Reasonable to refined couple, 4-room furnished bungalow, a real home. Take care of little girl while mother works. PHONE 291022.

TO LET—One 5-room bungalow, one 3-room bungalow, completely furnished. $75 and $55. Lease. Ready Oct. 1. 4639 VERMONT PL. Holly 1905.

TO LET—7-room modern bungalow, garage, all conveniences. $75 per month. Apply to GRAYSON LEWIS, Washington Blvd. one block east of Green Mill Cafe.

8 WEST mod. 7-room bung., 3 bedrooms, furnace, piano, garage. Adults. No pets. $85. Key 4606 ORCHARD. 26317.

TO LET—5-room unfurnished bungalow near 54th and Western. E. S. OLIPHANT. 1920 W. 54th st. Ver. 2056; eve. Holly 5005.

TO LET—Nicely furnished court bungalow, 3 rooms and bath, 4 blocks from Exposition Park. 1246 W. 39TH ST.

TO LET—Nicely furnished court bungalow, 3 rooms and bath, 4 blocks from Exposition Park. 1246 W. 39TH ST.

NICELY furnished 6-room home. Immediate possession given. 144 W. 48TH ST. Boyle 5772.

TO LET—Attractively fur. 5-rm. mod. bungalow, $90. block of Western ave., Grand ave. car. 1757 W. 49TH ST.

MODERN 6-rm. house, garage. 326 W. 54th st. $70. Call 1246 WIL. 5880.

FIVE ROOM furnished bungalow, $50 per month. Adults only. 1159 W. 71ST.

HALF bungalow, 4 r., all conveniences, with garage. 3687 DENKER AVE.

TO LET—5-rm. half bungalow, separate entrance. $32. Adults. 1742 W. 36TH ST.

TO LET—$35, new 5-rm. mod. bung., near Pier, Hermosa Beach. WEST 5068.

East and Southeast

TO LET—2-room California house and bath, furnished. $27 per month. Also stone on same street. 1133 LAGUNA ST. Boyle 4841.

TO LET—Close in court bungalow, 2 beds, 412 E. 29TH ST. $40; $42.50 with linen. Owner, 242 E. ADAMS. So. 5074-W.

5-ROOM modern bungalow, furnished completely, close, near cars. American adult. 141 S. PICKETT. Boyle 780.

TO LET—Furnished, 4 rooms, bath, phone and garage. Call at 114 E. 67TH ST. $50.

FOUR-ROOM house in rear, $30. 455½ E. 29TH ST. Maple ave. car.

TO LET—Half of doub. house, $35. 3 rms. and bath. 1040 EAST 57TH ST.

North and Northeast

TO LET—New 6-rm. bungalow, finely furnished, 2 bedrooms, sleeping porch, high fine location. 4221 Glen Albyn Dr. Garvanza car, off at W. Ave. 42. 1 blk. west. $85, gar. Owner, phone 62907.

DWELLING at No. 385 E. Ave. 52, three rooms, bath, $33 monthly, plus water. Inquire S. V. LANDT, res. 2131 Estrella ave. Tel. 21723. Office No. 325 Douglas Bldg. Tel. Pico 691.

TO LET—Furnished house, nice, clean, new, decorated, 6 R., 3 bedrooms; water free. 824 N. ROWAN.

TO LET—3-room furnished house. 3826 HOMER, rear. $22.50. Main 1278.

TO LET—BARGAIN 4-ROOM IVORY BUNGALOW. $40. BOYLE 2802.

TO LET—New 3 rooms, nook, bath, garage, near Glassell Park. 3830 ARTHUR ST.

TO LET—HOUSES— Unfurnished.

West and Northwest.

TO LET—An attractive Wilshire home of 12 rooms, corner, beautiful garden. 5 large bedrooms, sleeping porch, two baths. Servants' rooms with bath. Large garage with man's quarters and bath. Owner cares for garden. Can be leased for long term. Mrs. Moore, Rental Department.

GILBERT S. WRIGHT, 408 S. Hill St. Wright & Callender Bldg. 821166.

TO LET—PALATIAL UNFURN. HOME North of Wilshire Blvd., 11 spacious rooms, 5 unusually large bedrooms, 2nd floors, 2 on 3rd, 3 baths, high and sightly; large grounds; choice fruit, shrubs. Dbl. garage. Only $225. Call 567534. BUSH & RICE, 333 S. WESTERN.

TO LET—Beautiful white tile 4-room bungalow apartment in attractive court, 523 So. Carondelet st., near Westlake Park. $120, telephone, garage and service included. SHERMAN, Pico 370; residence 568817; or Apt. 5, premises.

TO LET— Practically new 7-room colonial bungalow, close to schools and cars. $125 per mo. Miss Miller. FRANK MELINE COMPANY, WILSHIRE at SERRANO. WIL. 1464.

TO LET—7-room duplex, 3 bedrooms, 2 tile baths, showers, etc. Solid mahogany finish. The most spacious and beautiful duplex in Hollywood. Rent $175 per month. 1820 N. HARVARD BLVD. Phone 597053.

TO LET—Avoid a tiresome, nerve-racking fruitless search for a suitable place to live by coming direct to BARKER BROS. for reliable, free rental information. 724 S. Broadway. Phone 10423 or Pico 1840.

NEW 5-rm. bung., just completed; hdw. fls., built-in features; tile bath and sink; breakfast nook; garage, lawns cared for by owner. Adults. 5337 LA MIRADA. Holly 2771.

TO LET—Unfurnished Hollywood way upper duplex, 5 rooms, tile bath, shower, breakfast nook; garage; 3 blocks north of Sunset blvd.; 6c fare; rent $80. Phone WILSHIRE 1279.

TO LET—New duplex house at 2589 3rd Ave., just off West Adams. 5 very large rooms and garage. E. A. WILCOX, owner, phone 73405.

TO LET—Mod. 4-room double bungalow near S.B.U.C. cars, stores, etc. Walls beautifully decorated. $45. 1166 N. ARDMORE.

TO LET—5-room home, all conveniences, hardwood floors throughout, furnace, sleeping porch, garage. Good neighborhood. 2903 JULIET ST. W. Adams car.

TO LET—Hollywood bung., 3 rooms, bath, disappearing bed; $45. Adults. 5417½ CARLTON WAY, near Western. No pets. Holly 509.

1715 6TH AVE., near Washington, ½ of double stucco Spanish bungalow, 4 rms., also breakfast nook, tile bath and sink, garage, nice yard and porch. Adults.

TO LET—7 beautiful rooms, 3 bedrooms, breakfast room, 60 foot porch, flowers, fine yard, large gar., fine heat. $125 month. 558710. 2885 SUNSET PL.

TO LET—Furnished, 5 and 3-room bungalows, in beautiful Manhattan Court, near Hollywood Blvd. Garages. 1347-A N. BRONSON.

NEW four-room bungalow; hardwood floors, two bedrooms; rent $80 with garage. Phone WIL 6740. 146 NO. ROBINSON ST. Take Heliotrope car.

TO LET—5-room bungalow, all large rooms, phone, garage, beautiful location, trees, flowers. If you see it you will take it. Rent reasonable. 2007 CAHUENGA.

HALF double bungalow, 5 rooms, tile bath, breakfast nook. $90. 1706 CHEROKEE AVE. Just north of Hollywood Blvd. 5729.

WHY not own your own apt. and live on Wilshire Blvd. at nominal cost? Address H. box 272, TIMES BRANCH.

TO LET—Cottage six rooms, laundry, garage, garden; nice, clean, good neighbors. $60 month. 1406 WEST 37TH PLACE.

TO LET—2 cottages, 7 and 4 rooms, absolutely clean, airy, quiet, close in. Rent $125. 1271½ W. 14TH ST.

TO LET—Unfurn. 4-rm. cottage, big yard. Take W. Pico or W. 16th st. car. 1817 S. WESTMORELAND AVE.

TO LET—New court, 866 S. NEW HAMPSHIRE. 4-room units, sunshine and air on 4 sides. $80 to $85. Phone 52766.

TO LET—Lease, $50 mo. New ½ double bung. 1618 ACACIA, near 4th and Union. W. 6th st. car.

TO LET—Artistic 4-room unfurn. bung., beautiful surroundings; only $60. Must let at once. 5519 CARLTON WAY.

TO LET—Half bungalow, 4 rooms, on Lemon Grove ave., near Western ave. Call HOLLY 8231.

TO LET—5-rm. Swiss chalet, desirable loc., nr. Ambassador. Gas furnace, automatic heater, gar. $120 mo. 738 IROLO.

TO LET—Unfurnished 4-room bungalow, just completed. 979 SO. NEW HAMPSHIRE.

TO LET—$65. 2-STORY 6-ROOM HOUSE. CLOSE IN. 1340 ORANGE ST. ADULTS ONLY. PHONE 51961.

NEW stucco bungalow $60; tile bath and sink; garage. Take Heliotrope car. 134 S. VENDOME.

TO LET—4-room bung., unfurnished; no children; near University. 1049 N. NORMANDIE AVE.

TO LET—1616 WESTMORELAND, modern unfurnished 4 rooms, hot and cold water. $55 per month. Key 1610½.

TO LET—179 N. ROBINSON ST., 5 rooms, gar. Mod. $70. PHONE 51837.

5-ROOM house and garage. 1043 HYPERION AVE. Holly car. 5c. No children.

4-ROOM and sleeping porch furnished or unfurnished. 2749 W. 37TH ST.

UNFURNISHED new dupl., 4-rms. each side. 1927 HILLHURST AVE., Hollywood.

TO LET—3-rm. airy mod. bung. Close in. Price $35. Inquire 1806 TEMPLE ST.

HALF double house, 3 rooms, built-in bed. $40. 417 NO. VIRGIL.

TO LET—New 5-rm. bung. Arlington Hts. Quiet adults. $55. Ph. 780674.

TO LET—3-rm. cottage. 1391 WEST 39TH ST.

South and Southwest.

FOR SALE—BY OWNER. Modern 6-room cottage, handsome tile mantel, tiled kitchen and bath with shower, hardwood floors throughout. This is a well-built house and must be seen to be appreciated. Call at 3629 WEST 41ST PLACE.

TO LET—½ double bungalow, 4 rooms, bath, screen porch, nook, fireplace, all built-in features, beautifully decorated. Never occupied. Garage; just off Moneta. Adults preferred. $60 per month. 316 W. 65TH.

TO LET—6 rooms, modern, near car, southwest, $45; 4 rooms, new, strictly mod., $45; 3 rooms, new, mod., $35; 6 rooms, mod., Rogers Park, furnished, $75. BARBER, 6517 Vermont Ave. Ver. 5209.

WILL RENT to prospective buyer 4-room cottage with large sleeping porch, large yard and garage. 5343 5TH AVE. Phone 2[illegible]01.

TO LET—½ new double stucco bung. 3 rms., hdw. firs., tile bath & sink, bkr. nk. All built-in features; gar. Near U.C. and Man. Arts High. 1112 LEIGHTON AVE.

6-ROOM bungalow, three bedrms, lot 100x190 all fenced for poultry, shed, large barn, garage. $60. 1021 W. 92ND ST. Wil. 61.

TO LET—$60; 6-room modern unfurnished house, garage; near church, school and business. 850 W. 84TH ST.

TO LET—To busy business people, bright, airy 3-room front unit in unique court. Best car service. Adults. 4318 S. HOOVER.

TWO-ROOM house, $20 month. 623½ W. 66TH ST.

TO LET—5-room bungalow, 1142 W. 69TH ST., by Rodgers Park.

TO LET—6-room modern house. 600 WEST 55TH ST. Inc. telephone.

East and Southeast

TO LET—In Huntington Park. 4-room modern bungalow, not in rear. Clean, quiet couple. Vacant on the 5th. Inquire at 400 E. IRVINGTON. Phone So. 5453-W.

TO LET—7-room strictly modern bungalow, garage, near Vernon and Central. $65 mo. Select family. WINSLOW. 4300 Central.

TO LET — $32.50; 3-room unfurnished bung., new and modern. 5006 LINCOLN AVE. Main 4917.

NEW 5-room bungalow Huntington Park; $35 mo.; no children. Inquire 2120 E. SLAUSON. Ph. South 1050.

TO LET—4-rm. unfurnished house. 1420 E. WASHINGTON.

North and Northeast.

TO LET—Charming vine-covered home; 7 rms., hdw. floors, all conveniences; unsurpassed view city, valley, mountains; 20 min. from L. A. 5c car fare. Mount Washington. Phone Owner before 10 a.m. 1143 N. LOUISE ST., Glendale.

TO LET—5-room, 2-story, modern bungalow with sleeping porch and fine basement. $50 month. Just put in fine order. Apply 4214 ARROYO GLEN ST. Gar. 1562.

TO LET—5-rm. house, hardwood floors. Will build garage. Rent $45, water paid. Vacant Oct. 5. 3422 GLEN ALBYN DRIVE. Phone Lin. 340.

TO LET — $25, 5-room house, modern. Watts car to Highland Park, off Ave. 55, walk East one block, cross R.R. track.

ONE 6-rm. house, hot water, stationary tubs and gar. $40. Also one 4-rm. house, $30. Call after 5 o'clock. LIN. 3940.

TO LET—New 5-room bungalow, garage. $40. 8051 ROY ST. Buena Vista car. Cervanza 2330.

TO LET—Unfurnished, 3-room cottage, modern, sleeping porch. Adults only. Call GARV. 816 afternoon.

NEW double bungalows, 4 and 5 rooms, $45 and $50; near Pasadena ave. 121 W. AVE. 30. Lin. 1317.

TO LET—ROSE HILL. 5-rm. mod. upper flat, 2 wks.' free. Adults. LIN. 2474.

TO LET—New 3 rooms and bath, corner, Isabel and Seymour. LIN. 2225.

TO LET— Beach Property.

TO LET—Write Long Beach Tent City for prices. Cozy, clean housekeeping tents.

TO LET— Beach Property.

TO LET—Laguna Beach cottage, 5 rms., bath, porches, pergolas. Garage. Attractively furnished. Adults only. For particulars inquire at premises, above Boat Canyon, Splash Rock View. MRS. A. D. TAGGART.

TO LET—Reduced rates for school term; beautifully furnished, clean, airy 4 and 5-room bungalows, children welcome. Kensington Court, 1746 OCEAN AVE., Santa Monica.

TO LET—Furnished 4 rooms and bath, 2 blocks from ocean, $32.50. 614 WASHINGTON BLVD., Venice. Also unfurnished 4 rooms and bath, $28.50.

TO LET—At Laguna Beach. Cottage 3 rooms, bath, porches, etc. Nicely furnished. Garage with one bedroom. Adults only. Inquire at Splash Rock Cottage. MRS. A. D. TAGGART.

TO LET—4-room furnished cottage with bath. All modern. $35 per month. Fine place for children. 125 20TH ST., Manhattan Beach.

TO LET—Completely furnished seven-room home at Hermosa Beach with all modern conveniences, for eight months or longer. Information, L. A. telephone [illegible]

TO LET—Cheap, nice house at Catalina Island. Call Holly 5700. 5651 FRANKLIN AVE.

TO LET—New modern 4-room bungalow and garage. 46 EIGHTH COURT. Hermosa Beach. Ring 35585.

TO LET— Suburban and Country.

TO LET—Attractively furn. house, 8 rms., 4 bedrooms, 2 baths, double garage, in beautiful Alhambra. Just neighborhood. $150 monthly. 225 S. FIRST. Nov 1 Ph. 981-M.

TO LET— Or Lease.

Miscellaneous.

FOR LEASE—

2ND FLOOR OF NEW BUILDING TO BE ERECTED ON HILL STREET AT NINTH, SIZE 50x150. WILL PARTITION TO SUIT TENANT. 10-YEAR LEASE, REASONABLE RENTAL.

C. V. SIMPSON, W. M. GARLAND & COMPANY, 10569. 749 S. SPRING ST. MAIN 860.

FOR LEASE—

ONE OF THE BEST EQUIPPED AUTO PAINT SHOPS IN THE CITY. SIZE 50x150. IN THE CENTER OF THE AUTO SECTION. 10-YEAR LEASE. IMMEDIATE POSSESSION.

C. V. SIMPSON, W. M. GARLAND & COMPANY, 10569. 749 S. SPRING ST. MAIN 860.

TO LET—LOFT, 65x150 feet, 6th floor, light, airy; sprinkler-equipped building; passenger and freight elevators. Rent $350 month. 420 S. SPRING.

TO LET—DANCE HALL. 5000 square feet, beautifully decorated. Call VERMONT 372 or 554423.

TO LET—Garage $75. 1364 W. Washington. Owner, 713 PACIFIC FINANCE 61660.

Stores and Shops

FOR LEASE—

Stores.

MAIN NEAR 6TH, 18x120 FT.
BROADWAY NEAR 5TH, 16x150 FT.
MAIN NEAR 5TH, 18x150 FT.
HILL NEAR 7TH, 22x160 FT.
5TH STREET, BAR AND RESTAURANT, FULLY EQUIPPED. GOOD BUSINESS. FOR LEASE.

"MANY OTHER LOCATIONS"
708 Pacific Electric Bldg. Ph. 62156.

FOR LEASE—

STOREROOMS

FOR WHOLESALERS, JOBBERS, MANUFACTURERS' AGENTS. Now in course of construction in the choicest locations in the wholesale district. Soon ready for occupancy. Very reasonable rentals. J. W. LEWIS CO., 516-519 Security Bldg. Phone 13841.

TO LET—Cement basement 20x140, under TIMES BRANCH OFFICE, 621 S. SPRING ST. Access in rear. Desirable for storeroom or light repair shop. Inquire of TIMES BRANCH OFFICE manager at above address.

TO LET—IN HOLLYWOOD. New storeroom, 20x65 ft., in fine location. Will lease for 3 yrs. or longer. Rent $45 per month for 1st year, with a little increase each year. See Owner at 5627 HOLLYWOOD BLVD. Phone 437[illegible]

FOR LEASE—NEW BRICK STORES! Night stores and public market space in attractive new building on Melrose Avenue, right at end of West Sixth street car line, in center of thickly populated Wilshire territory. See these stores at once, then see C. C. ALBRIGHT CO., 252 N. Western Ave. Holly 625.

FOR LEASE—Fine opening for good meat market in new $80,000 Woman's Club building at Chatsworth. Adjoining Roy's Bottom Grocery. Rent low; no competition. A-1 opportunity for good party. Only 75 minutes from 7th and Broadway by auto. F. C. HAGEMAN, Chatsworth, Calif.

TWO LOFTS, approximately 2000 and 3000 feet, Knickerbocker Building, 643 S. Olive Street, suitable for display rooms, samples, light manufacturing, large offices, etc.; well lighted, splendid location. See HARRY C. HENLEY, Rental Agent, 421 Knickerbocker Building. Main [illegible]

FOR LEASE—STORES. Transfer point, best corner in southwest, in new building at N.E. cor. Santa Barbara and Vermont. See LEMING & NORRIS, agents for building, 806 W. Santa Barbara ave., at above.

TO LET—2 store rooms, 18x50, one door from 12x80, on Vernon ave., a few doors from South Park ave. Good location, good traffic and transfer points for any line of business. See W. H. ROTHERT, 667 S. Harvard blvd.

TO LET—Store, one of the best locations, corner of 2nd and Fremont, close to 2nd st. tunnel, next to Sally and Young's market; bank in same bldg. Apply at Holly. Owner on premises every day, or Phone OWNER, Hollywood 8298.

FOR LEASE— Main street storeroom near 7th street 17½x50 ft. Call Mr. Daniel Bowy, 909 with A. S. CARTER CO., 415 Marsh-Strong Bldg.

TO LEASE—S.W. cor. Sunset Blvd. and N. Wilton Place. Suitable for drug store, room 28x58 with cellar 8-6x10. Also soda fountain connections. OWNER. 5700 Sunset Blvd.

TO LET—2 new stores, 18x18 and 27x[illegible], good location. 3411 and 3413 Second Avenue, just off the corner of Jefferson Street. $30 and $40 per month. PHONE [illegible]

FOR LEASE—New stores, attractive brick building, splendid location for any kind of business. Northwest corner of Moneta and 41st Place. PHONE 16173.

TO LET—Private furnished office with phones. $40. Call 420 Western Mutual Bldg. after noon. Ask for MR. STAN[illegible]

TO LET—New store, 1012 S. Figueroa. 3-year lease, very reasonable terms. See HOWARD LIPSEY, Calnevar Shirt Co., 755 S. Los Angeles st. 15587.

TO LET—4 store rooms after Oct. 1st. Best location in Hollywood Blvd. Suitable for all kinds of business. Owners. 5174 HOLLYWOOD BLVD.

TO LET—1062 E. 1st st., store in excellent location, 22x60; next to postoffice and bank, suitable for restaurant, bakery, shoe shop, etc. Boyle 2396 or Boyle 5427.

TO LET—Corner store and workroom, 2 desks, chairs, phone, etc. Suitable for office or auto accessory. Apply 619 W. 10TH ST.

TO LET—Stores, Hollywood Blvd. and New Hampshire, good location florist, electric fixtures, real estate. Main 4080 or West 6703. DR. MARKWILLER.

TO LET—Or lease, second story in new building. 1344 S. FLOWER, with or without use of elevator, light and airy. Apply on premises.

TWO stores for electric supply, notions, tailoring and cleaning, hardware, paint shop. $40. N. W. cor. Moneta and Normandie.

TO LET—New public market, ready to open. Bakery with bake oven installed. Soda fountain and restaurant. N. W. cor. Vernon and Normandie.

TO LET—New public market on Moneta. Soda fountain and restaurant. Butcher shop. Owner, 4375 MONETA.

TO LET—2 storerooms, 20x75, on Washington st., at Main. Inquire 104 E. WASHINGTON ST. Phone 25733.

CORNER store for rent, good place for drug store. 1217 MACY STREET. Boyle 3470.

TO LET—Good location for a hardware store. $175 mo. 15 months lease. 858 S. MAIN.

TO LET—Stores, 3176 W. 10th st. Splendid location for any kind of business; reasonable rent. 3168 W. 10TH ST.

TO LET—Storeroom, 1062 S. FIGUEROA ST. Exceptionally attractive. Inquire on premises.

TO LET—Store in new brick building near 54th and Moneta. Good location for dry goods. VER. 510.

TO LET—Storeroom 25x75 on Hollywood Blvd.; good location for drug store, restaurant or delicatessen. HOLLY 8592.

STORE room for rent 20x50. Good opening for dry goods and notions. 3763 S. VERMONT.

PART of store for rent, suitable for ladies lingerie, hosiery, suits, etc. 752 S. [illegible]

TO LET—Stores 1010-1020 Olive. 934 Flower. 1354 Washington. OWNER, 61080.

TO LET—Store, 2674 W. Pico, only $75 with $100. McGARRY, 11263.

TO LET—Store, living-rm., good for any bus. $30; lease. 5428 Compton Ave.

TO LET—New corner, stores, good location. Low rent. 6227 [illegible]

TO LET—Modern store, good location for shoe store. 3006 WHITTIER BLVD.

TO LET—Desirable [illegible] MKT. [illegible]

TO LET—Storeroom 80x150. 1150 S. MAIN. Inquire Phone 20788.

TO LET— Or Lease.

Stores and Shops

TO LEASE— DOWNTOWN STORES

BROADWAY NEAR 7TH	16x140
MAIN NEAR 7TH	25x90
HILL NEAR 7TH	20x100
MAIN NEAR 5TH	20x150
OLIVE BET. 7TH & 8TH	50x100

WE HAVE MANY DESIRABLE LOCATIONS TOO NUMEROUS TO MENTION. IF INTERESTED CALL MR. VAN HOPE. BDWY. 6432.

W. H. REES CO., 612 UNION BANK BLDG., 5TH & HILL.

LIVE cor. store, reas., also 5-R. flat suite, DR. 46TH VER.

TO LET — Store, live location. 713 WEST PICO.

TO LET—OR LEASE—Stores, A-1 location. OWNER, Holly 10635. 6015 Sunset Blvd.

TO LET—Store and living-rooms in rear. Reasonable. 2426 HOOVER. West 6875.

TO LET—Wonderful location Holly Blvd., part of store. 5613 HOLLYWOOD BLVD.

TO LET—841 E. 40TH ST. Cor. store with rooms, suitable grocery, confectionery.

DRUG store for lease. Apply 1101 WILSHIRE BLVD., Santa Monica.

Offices and Desk Space

TO LET—CAMPBELL'S OFFICE SERVICE. An office for your business at $10 per month. Downtown address for your mail and telephone calls. Courteous attention to customers. Place to telephone. 828 LOEW'S STATE BLDG. Phone 820130.

TO LEASE— SACRIFICE. Upstairs office 52x24 ft., 3rd and Western, beautiful hardwood floor, suitable for studio; or will subdivide to suit tenant, such as doctor, etc. WEST 3067 or WIL. 3030.

TO LET—Private office in suite. Common reception room, for physician and surgeon. Furnishings for sale if desired. Available now. 1018 DETWILER BLDG. Main 4060.

TO LET—Large office, reasonable, with privilege of lobby, stenographer and telephone. 816 KNICKERBOCKER BLDG. 643 S. Olive.

FURNISHED office suite for rent to responsible party, with tel. water, towel and stenographer service. References given and required. 632 LAUGHLIN BLDG.

TO LET—Several fine light offices, singly or ensuite. Apply room 404 Los Angeles CHAMBER OF COMMERCE BLDG.

TO LET—Beautifully furnished suite of offices. Best location in the city. Apply 910-911 HAAS BLDG.

TO LET—At 749 S. SPRING STREET GROUND-FLOOR SPACE for office, desk or display. Phone 14880.

1 OR 2 nice rooms with reception hall and phone, new business location. 579565. 1801 HIGHLAND, Hollywood.

TO LET—Four rooms on 2nd floor Los Angeles Ry. Bldg., will be vacant Oct. 15. Apply at ROOM 1020.

TO LET—Suite of front offices, facing 7th st. Inquire PANTAGES BLDG., 7th and Hill, Room 211. 12406.

TO LET—Desk or office room, on ground floor, with window display. See AULMANN, 1732 S. Grand Ave.

CITIZENS NATIONAL BANK BLDG., 5th & Unfurnished; until May, 1929; leaving city; reasonable rent.

MASON BLDG., 4th & N. Broadway, 2 desirable single offices; north light. Apply OFFICE of Bldg.

428 BRADBURY BLDG., LARGE OFFICE; FINE LOC., PHONE AND TYPEWRITER.

TO LET—Roll-top desk, telephone, typewriter; $15. 605 Chamber Com. Bldg.

TO LET—Desk space in office. 443 PACIFIC ELECTRIC BLDG.

TO LET—Private mail box; phone service. 629 STOCK EX. BLDG. Bdwy 7962.

TO LET—Desk, outside, sunny office, with phone. $14. 428 DOUGLAS BLDG.

TO LET—Office and display space, suitable mfg. agent. 315 W. 6TH. Rm. 04 [illegible]

TO LET—2-roomed office, reasonable rental. COPP BLDG., 218 S. Broadway.

TO LET—$22.50, desk, mahogany, furnished office. 728 STORY BLDG. 64106.

TO LET—Desk space in office; phone free. Inquire 330 I. W. HELLMAN BLDG.

TO LET—Furnished office for 6 months. Excellent location. PHONE 822736.

TO LET — Desk space in suite, $14.50. 1123 CENTRAL BLDG., 67985.

Industrial and Business Property

TO LEASE—DOWNTOWN & INDUSTRIAL LOFTS

OLIVE & 7TH	8200 SQ. FT.
HILL NEAR 9TH	7500 SQ. FT.
MAIN NEAR 3RD	6500 SQ. FT.
MAIN NEAR 8TH	4000 SQ. FT.
L. A. NEAR 11TH	2500 SQ. FT.

WE HAVE MANY LOFTS OF ALL SIZES AND IN ALL LOCATIONS. WE CAN LOCATE YOU. PHONE BROADWAY 6432.

W. H. REES CO., 612 UNION BANK BLDG., 5TH & HILL.

TO LET—Studio or light manufacturing place, 631 FAIRVIEW AVE. One mile west of Plaza. N. TREOSTI, 108 Court St. 520903.

TO LET—Desirable, well-lighted loft space, 1650 square feet; two elevators; sprinkler system. G. GINNERT, 2nd floor, 917 Maple Ave.

TO LET—Store room on 10th Street with big yard. Space suitable for automobile repairs and accessories. Rent only $50. C. A. PETERSON, Vermont Ave. at 10th.

TO LET—Desirable, well-lighted loft space, about 500 sq. ft., 2 passenger elevators, freight. Apply RALPH KLEIN, 7th floor Knickerbocker Bldg., 643 S. Olive.

TO LET—OR LEASE—2 lots, galvanized sheds and trackage, 2436-40 E. 8TH ST., near Santa Fe ave. Tel. 33424.

FOR LEASE—Will build to suit tenants at Moneta ave. bet. 37th and 38th. EDWIN LEIN CO., 1920 N. Main. Lincoln 620.

TO LEASE—One acre with bldgs. R.R. side track on grocery. McGARRY. 11263.

Farming and Ranch Lands

TWO ACRES equipped for dairy or chickens; 5-room house, gar.; 45-minute 8th and Main. 273 Chicago Ave., Bellflower. Key 5th house south. $30.

TO LET—4½-acre ranch, electric pump, plenty water, alfalfa and some fruit trees; 2 clean houses; 12 miles from L. A. Lincoln 2361. 1924 N. BROADWAY.

WANTED—To rent dairy ranch on shares, by married American man. With 25 good cows with option of buying. 148 W. AVENUE 34.

Poultry Ranches

TO LEASE—Nearly 6 acres poultry and truck ranch. 4-room house, barn, chicken house and runs; irrigation pipes laid. 1½ miles north of Corona, Riverside county. Owner, HARRY THOMPSON. 2020 Oramercy Ave., Torrance, Cal.

TO LET—ATTENTION, DAIRYMEN, POULTRYMEN! 40-acre ranch for rent; electric pump, plenty water, alfalfa and some fruit trees; 2 clean houses; 12 miles from L. A. Lincoln 2361. 1924 N. BROADWAY.

TO LET—FLATS, HOUSES & APTS.—With Furniture for Sale.

FOR SALE—Large flat, spacious closets, lavatories, solid mahogany and ivory furniture, splendid rugs and curtains; close in, cheap rent, phone in, no vacancies all summer. 271558.

TO LET—7-room house, sleep. porch, $50 mo. Must buy furniture, $950. Furn. complete. Income. 3 car lines. 118 W. 50TH ST. So. 6521-J.

TO LET—BOND ST., 1348. Lease and furn. for sale. 10 rooms, modern, 2 garages. Will sacrifice.

8-ROOM house, partly furn., close in, good income. Immediate possession to party buying furniture. 725 S. UNION AVE.

TO LET—Flat, good furniture. Nice 6-room income flat, 3 blocks from Figueroa. 655 WITMER.

14-ROOM beautiful homey place, close in. Bargain. Terms. Quick action. Parties going away. 317 S. HILL. Room 100.

TO LET—4-rm. flat, div. into 2-rm. apts. New. furn. 1 apt. pays expenses. 581008.

TO LET—Complete furnishings of 5 rooms. Flat for rent if desired. 221 W. 18TH.

FOR SALE—8 rms. close in, good income. rms. for own use. Ph. 271538.

FOR SALE—Furniture, and flat for rent. 1153½ S. GRAND AVE.

TO LET—12 rooms of high-grade furniture, prac. new. 543 SAN JULIAN.

FURNITURE—HOUSEHOLD GOODS—For Sale, Exchange.

FOR SALE—Beautiful 5-piece walnut bedroom set, worth at least $225. Will sell for $140. Mahogany rocker, $10. 5067 HOLLYWOOD BLVD.

COTS—WE RENT COTS, BEDS, TABLES, FOLDING CHAIRS, ETC. LOU SKEZIA. 1436 S. MAIN PICO 460.

FOR SALE—High-oven range with broiler and white splashers, $38.50. Wm. & Mary dining set, $30. Simmons bed, complete, $19. 922 W. 16TH ST.

FOR SALE—New furniture for four rooms, complete; terms, $27.50 down, $3.50 per week; total cost, $257.50. Inquire 737-41 S. HILL ST. Dealer.

LEAVING city, new high-grade furniture of 5-room bungalow at big discount. Must be sold before Thursday. 1657 S. WILTON PLACE.

FOR SALE—Furniture and rugs, also a carload of chairs and rockers at 3416 S. MAIN ST., Tuesday, Oct. 3, 10 a.m.

FOR SALE—AT SACRIFICE PRICE, 25 DETROIT JEWEL GAS RANGES. DON'T FAIL TO GRASP THIS OPPORTUNITY. 6[illegible] MONETA AVE.

FOR SALE—LEASE SOLD, 1 MORE WEEK OF BARGAINS. FURNITURE, STOVES, RUGS. 231 W. WASHINGTON.

FOR SALE—High-oven gas range, white splashers and sides $32. Bed, $8. 9×12 rug, $20. Call 603 NORTH WESTERN.

FOR SALE—Reed rockers, $10.75, worth $17.50. Reed art factory. 203 S. WESTERN AVE.

FOR SALE — 40 DETROIT JEWEL GAS RANGES at SACRIFICE THIS WEEK ONLY. 1827 CENTRAL. SOUTH 1765-W.

REED furniture. Save ½, buy from factory. 636 MAPLE AVE. 67951.

FOR SALE—Range, furniture. After Sunday, 1054 LINCOLN ST. Bdwy. 5062.

FURNITURE—HOUSEHOLD GOODS—For Sale, Exchange.

FOR SALE—

A CARLOAD OF BEDROOM FURNITURE DAMAGED IN TRANSIT.

THE RAILROAD COMPANY PAID US HEAVY DAMAGES, AND THE FURNITURE IS NOW ON SALE AT ABSURDLY LOW PRICES FOR QUICK DISPOSAL. MOST OF THE SHIPMENT IS ONLY SLIGHTLY WATER DAMAGED, HARDLY PERCEPTIBLE.

MONETA FURNITURE CO.

4333 MONETA AVE.

A BIG OCTOBER SALE—

LEVY'S

CLOSED ALL DAY MONDAY, OCT. 2. OPENING WITH WONDERFUL BARGAINS, TUESDAY, OCT. 3.

Rugs—Gas Ranges—Furniture.

Most beautiful cane and velour parlor suites $120.50
Handsomest period dining suites $97.50
Wonderful walnut, mahogany, ivory, French gray and bird's-eye bedroom suites $245
Other ivory bedroom suites $72.50
Side oven gas ranges, CONNECTED $39.50
Low oven, fine quality gas ranges $22.50

Hundreds of household bargains. All reliable and carefully selected goods.

SAM S. LEVY FURNITURE CO. Established 1906. 224-226-228 South Hill st., near Third.

FOR SALE—

FURNITURE.

Special low prices, on all furniture. High grade living-room sets, Italian, Chippendale and Queen Anne dining sets in solid walnut and mahogany, octagon and refectory tables, artistic bedroom sets, mahogany, antique walnut, ivory and hand decorated sets. Rugs, davenport, end and console tables, hand carved hall chairs, telephone desks, spinnet desks, smoking sets, mahogany and polychrome lamp standards, separate living-room chairs and rockers, day beds, bed davenports, Simmons beds, couches, mirrors, gas ranges, kitchen tables and chairs, all silk lamp shades, ½ price. Springs, mattresses and down pillows. Open after 6:30 by appointment. MOODY FURN. CO., 1907 W. 6th. Ph. 53519.

FOR SALE—

SEE THE I. C. FURNITURE SHOP SPECIAL SALE FOR 10 DAYS

7-piece Queen Anne dining sets, walnut or mah., $67.50, $1 4x10 4-2 Chenille rugs, $32 and $36; 9x9 and $1 4x10 1-2 Axminster rugs, $12-$18. Big selection French Wilton rugs. 6-piece walnut bedroom suite, bow-foot bed, dresser, big vanity, chifferette, bench, rocker, $197.50. 3-piece overstuffed suite, 1st class construction, Mohair covering, $240. 3-piece high-grade tapestry set, 1st class construction and stuff, $125. Cut prices on lamps, shades, mirrors, library and Davenports, tables, stoves, ice boxes. Special furniture made to order. 3222 W. WASHINGTON. Open evenings.

FOR SALE—FURNITURE FACTORY

WILL SELL DIRECT

BREAKFAST SET, $29.50

We are also complete house furnishers.

FRENCH GRAY BEDROOM SET	$ 43.75
5-PC. WALNUT BEDROOM SET	125.00
GEN. WILTON RUG, 9x12	47.50
GEN. WALNUT DINING SET	85.00

WASHINGTON FURNITURE MFG. CO. 1806 S. MAIN. PHONE 22885.

FOR SALE—

MUST BE SOLD AT ONCE.

Elegant overstuffed suites	$[illegible]
Mahogany dining suite	$[illegible]
Wilton velvet rugs	$29.00
Springs (double deck)	$[illegible]
Mattresses	$8.50

This is a splendid assortment. Mahogany tables, bedroom furniture, lamps, etc. An opportunity seldom offered to buy quality furniture at such prices. Great chance those starting housekeeping. 627 SO. BROADWAY, 2nd floor.

FOR SALE—APARTMENT-HOUSE OWNERS, TAKE NOTICE. HAVE 500 YDS. VELVET CARPET AT $1.32 PER YD. CALL 4333 MONETA AVE.

FOR SALE—6 rooms of furniture, nearly new, piano, Victrola, small roll top desk, high chair, nursery chair, coaster, go-cart, ice box, dining set, beds, rugs, 3 Rock chickens, etc. 1260 PUEBLO. Lincoln 1284.

FOR SALE—Cheap, large selection of new and used Wilton, Ax. velvet and Brussels rugs, all sizes. Open evenings. NATIONAL CARPET CLEANING WORKS. 1744 W. Washington.

FOR SALE—Buy your reed furniture direct from factory. Save nearly half. We make anything in reed to your own design. Reed art factory. 203 S. WESTERN AVE.

FOR SALE—Genuine velour 3-piece parlor set, $95. Genuine walnut bedroom set, $125. Floor lamps, complete, $18. A lot more furniture for sale cheap. Will sell separate. 603 NORTH WESTERN.

FOR SALE—7-piece Dutch colonial decorated bedroom suite, for quick sale, $175. Call any time. 4333 MONETA AVE.

FOR SALE—Walnut Queen Anne dining set, sacrifice for $80. Large oak chiffonier, $25. Mahogany vanity, $30. Gas range with broiler, $12. 5067 HOLLYWOOD BLVD.

FOR SALE—Wm. & Mary dining set, new, $44; spanish gas range, new, $12. Reed rocker, new, $[illegible]. Breakfast tables, new, $3.50. All kinds furn. cheap. 737 W. 22ND.

FOR SALE—Beautiful ivory bedroom set, including springs & mattress, $50. Simmons bed, springs and mattress, $20. Floor lamp, $15. 5067 HOLLYWOOD BLVD.

FOR SALE—Dining set, oblong Queen Anne style, genuine leather seated chairs, $45. Bedroom set, $45. Call 603 NORTH WESTERN AVE.

CHINESE rugs. I have 6 beautiful Chinese rugs, four 9x12, one 12x19, others 14x20; leaving city; will sacrifice. HOLLYWOOD 3760.

FOR SALE—FOUR ROOMS OF FURNITURE. OVERSTUFFED SUITE, GENUINE WALNUT DINING-ROOM SUITE, ETC. $360.75, OR WILL SELL BY PIECE. CALL 4333 MONETA AVE.

FOR SALE—New ivory 4-piece bedroom set, dresser, bedstead, chiffonier and chair, for $52.85. WESTERN DEPT. STORE, 229 S. Bdwy.

FOR SALE—Wilton rugs, direct from jobber. Save middleman's profit. Wonderful patterns. $65 and up. 603 N. WESTERN AVE.

FOR SALE—Complete furnishings mod. 7-rm. home. Gar. Free lease. 4 bedrms. Suitable subletting. Residential dist. Will sacr. 7216 W. 29TH ST. Adms or Jeff. car.

FIRST-QUAL. Inl. linoleum, $1.25 per yd. Other prices in proper., terms reasonable. RAPP FUR. CO. 329 S. Western ave.

FOR SALE—Furniture, 6 rooms, by piece. High-oven range, $20. Dealers, Call 2621 MAGNOLIA. West 5545.

BUCK Gas Ranges. Best on market. Will take your old stove on new one. STUART & BYRNE HDWE. 560714. WIL 9023.

FOR SALE—Reed library table, $18.50 new design. Save by buying from factory. 203 S. WESTERN AVE.

FOR SALE—Elegant Queen Anne oblong dining set, blue-seat chairs, $60. New overstuffed davenport, $55. 922 W. 16TH.

FOR SALE—New and used furniture. Call Monday. 1685 S. KINGSLEY DRIVE. West 1342.

FOR SALE—Buy your wall beds direct from factory agents. $20, guaranteed 10 yrs. Call 4333 MONETA AVE.

CHINESE rug, 5x8, large antique Cashmere rug, 1 rocking chair, window chair. 579280.

FURNITURE AND RUG SALE. WEDNESDAY, OCT. 4, 10 A.M., 3218 S. MAIN ST.

BEAUTIFUL reed rockers, $8.50. Reed day bed with box spring, $32. 636 MAPLE AVE. 67951.

REMEMBER SALE, Wed. Oct. 4, 10 a.m. 3218 S. MAIN. Furniture and rugs regardless of price.

FOR SALE—Cane and reed frosted mahogany breakfast set, also walnut vanity dresser and bed. 1947 W. 41ST DR.

FOR SALE—White ivory bedroom set, gas range, rug and wicker breakfast set. 4800 S. MAIN ST., front flat.

FOR SALE—Why pay more? Elegant 5-piece French gray or old ivory bedroom set, $48. 922 W. 16TH ST.

BED SET, ivory, 5 pcs., cane web, French plate, $115, cheap. 543 S. VERMONT.

FOR SALE—2 hospital beds, also other furniture, practically new. 51919.

FOR SALE—Bedstead, springs, lounge and gas heater. 127 N. VIRGIL AVE.

FOR SALE—4-pc. ivory bedroom set, $54.50. 1924 S. VERMONT AVE.

SPEC. This wk. only. Mahog. Round Dn.-rm. Table, 6 chairs, $85. 3200 W. WASH. ST.

FOR SALE—Furniture at a bargain. 3958 TRINITY ST.

FOR SALE—FURNITURE, RUGS AND GAS RANGE. CHEAP. 3123 S. MAIN.

HOUSEHOLD furniture, Oct. 2 only, at 719 E. 31ST ST.

FOR SALE—Handsome 3-piece living-rm. suite. Mod., like new. PHONE 598521.

FURNITURE—HOUSEHOLD GOODS—For Sale, Exchange.

FOR SALE— Fibre furniture at cost. Assortment includes chairs and rockers with upholstered seats and backs, tables, desks and desk chairs.

This furniture in the beautiful Brownies Finish.

PEABODY-SMITH-GRAYSON, Complete Home Furnishers. 4606-8 S. Western ave. Phone Ver. 8811.

FOR SALE—GAS RANGES. Save middleman's profit on Detroit Jewel Garlands, Acorns, Bucks and Superior. New high ovens, $32.75. Ranges Repaired. ANGELUS STOVE & RANGE WORKS. 2301 S. Vermont. Open Eves. 72379.

FOR SALE—Closing out entire stock of furn. Household goods, stoves, rugs, refrigerators, go-carts, beds, springs, mattresses. No cost considered. Everything must be sold at once. 1619 SUNSET. Ph. 558190.

JACOBEAN oak din. table and chairs, sacrifice at $36. 2414 S. VERMONT.

FOR SALE—New Reed furniture, best quality, at 1163 N. CORONADO. 538049.

Furniture, Household Goods at Auction

AUCTION THURSDAY, OCT. 5. 10 A.M. 3350 S. MAIN.

In this sale we have the furniture and furnishings from several fine houses, consigned to be sold regardless of price, such as dining sets, bedroom sets, library set, Wilton, Axminster and B. B. rugs, gas ranges, ice boxes, sanitary couches, abundance of bedding and linen; in fact, everything to furnish the finest house, hotel or apartment. Choice for each individual. Remember we sell at all our sales.

SECURITY AUCTION HOUSE. 3350 S. Main. Phone South 3148.

JOYCE Auctioneer.

FURNITURE AUCTION EXTRAORDINARY TODAY—MONDAY—2 P.M. 2608 MAGNOLIA AVE.

This is an elegant outfit. Everything throughout the house is in white and old ivory, even the piano is in white. Living-room and dining-room in the finest imported reed white enameled, curtains and drapes, good rugs, elegant gas ranges, dishes, glassware, aluminum-ware, kitchenware; also Willys-Knight automobile. An elegant sale—don't miss it.

STROUSE & BRADLEY, Aucrs. 62705.

FOR SALE—FURNITURE AND RUGS AT AUCTION. TUESDAY, OCT. 3, 10 A.M. 3416 S. MAIN STREET.

The entire contents of several private homes, including player piano, overstuffed parlor furniture, dining sets, dressers, beds, springs, mattresses, bedding and linen, ice boxes, gas ranges, large assortment of rugs. At 11 a.m., 100 yds. inlaid linoleum, small soda fountain, show cases. At 2:30 p.m., a carload of chairs and rockers in lots to suit purchasers. Everything will be sold same day. No reserve or limit. SOUTHWEST AUCTION HOUSE, South 198.

FURNITURE—4 FURNITURE AUCTIONS THIS WEEK.

Mon., 2 p.m., 2608 Magnolia Ave. Everything in white, even the piano.

Tues., 10 a.m., Am. Legion, Basement Wash. Bldg., 3rd & Spring.

Tues., 2 p.m., 1901 W. Main st., Alhambra.

Wed. 10 a.m., 4711 S. Gramercy Pl. STROUSE & BRADLEY, Aucrs., 62705.

FOR SALE—

A U C T I O N.

WEDNESDAY, OCT. 4, 10 A.M. 3218 S. MAIN ST.

The complete high-grade, medium and cheap furniture and furnishings from several fine homes have been consigned to us to be sold. You will find in this sale everything to suit your taste.

REMEMBER, WE SELL THE GOODS AT ALL OUR SALES.

PACIFIC AUCTION HOUSE, Ph. 25430. Dan Feldman, Auctioneer.

FURNITURE—Equipment of the American Legion, L. A. Post No. 8, 3rd and Spring st., basement of Washington Bldg., at auction Tues., 10 a.m.—300 folding chairs, pool table, 7 elec. fans, tables, chairs, soda fountain, bar and back bar, 28-ft. counter; many other good. Dealers get busy. STROUSE & BRADLEY, Auctioneers, 62705.

FURNITURE auction. Nice clean goods, some entirely new (8 rooms). Wed. 10 a.m. 4711 S. GRAMERCY PL. STROUSE & BRADLEY, Aucrs. 62705.

FURNITURE—HOUSEHOLD GOODS—Wanted.

WANTED—FURNITURE & FURNISHINGS of every description, rugs, musical instruments, linens, bric-a-brac, "DOMESTIC, ORIENTAL or ANTIQUE." $1 to $25,000. No quality TOO GOOD or TOO CHEAP. No quantity TOO LARGE or TOO SMALL. I pay SPOT CASH and take possession at your convenience. YOU WILL BE PLEASED WITH MY METHODS OF DOING BUSINESS. LEWIS S. HART. 63196 or 61534.

WANTED—Furniture. Do not sacrifice your furniture. We take furniture of the better grade to be sold on consignment, or will buy it for spot cash. We will get you more money for your complete home or single pieces. Liberal cash advancement if necessary. Professional appraisement made. Phone today. 12168. KEMP & BALL, Auctioneers. 162-164 W. Pico.

WANTED—Privately, the furniture and furnishings of a complete house, including linens, drapes and silverware. Will pay all cash. 569-250.

WANTED—Do not give your furniture away. I need it to furnish my apartments and bungalows; phone me and I will pay you the price you ask. 21540.

WANTED—Have you furniture for sale? Call W. DWIGHT HAMMOND, Auctioneer, 1003 S. Main st. Phone 67870. We pay the highest cash price.

WANTED—You want to sell your furniture; we want to buy; give us a chance to figure it. We pay top market prices. VER. 481.

WANTED—all kinds of household and office furniture, highest prices paid. COLGAN'S FURNITURE CO. 731 S. Main st. Phone Main 822.

WANTED—C. F. CALHOUN & CO., AUCTIONEERS, PAYS TOP PRICES FOR YOUR USED FURNITURE. 293890.

WANTED — USED FURNITURE, RUGS. WILL PAY CASH. ALL IT'S WORTH. SOUTHWEST AUCTION HOUSE, SO. 198.

WANTED—Will buy any amount of furniture. Complete house full or single pieces. SOUTH 3148.

WANTED— USED FURNITURE. HIGHEST PRICES PAID. PHONE SOUTH 7459 OR SOUTH 7068-W.

WANTED—To purchase at once, the entire furniture of a home, want whole outfit, will not buy by the piece. 62705; 52456.

WANTED—FURNITURE AT ONCE. WILL PAY CASH. CALL 271567.

WANTED—HAVE YOU FURNITURE FOR SALE? CALL SOUTH 7983-J.

WANTED — Furniture, rugs, dishes and linen for 5 or 6 rooms. BOYLE 5063.

WANTED—Please don't sell your furniture before calling MR. CASH. 25430.

WANTED—FURN., RUGS, DISHES, LINEN. HIGHEST PRICES PAID. CASH. 25369.

WANTED—Just arrived from East, need furn., rugs, linen; highest cash prices. S. 4020-J.

WANTED—Furniture 4 or 5 rms. or more. Will buy separately. SOUTH 7160-W.

WANTED—Furniture, any amount. We pay cash. SECURITY AUCTION. S. 3143.

WANTED—6 rooms furniture, buy complete or separately. 78550; evenings 554563.

WANTED—Furniture, rugs of 6 rooms, by complete or single pieces. VER. 5418.

MUSICAL INSTRUMENTS— For Sale and Exchange.

FOR SALE—CHICKERING, $105. STORY & CLARK player, $190. (20 rolls included.) Held for storage due. Terms like rent. 455 Crocker st. CROCKER STORAGE CO.

FOR SALE—AEOLIAN PLAYER, ART MODEL; fine condition. $285. 20 rolls and bench. Terms, $1.50 per week. Open eves. PLATT MUSIC CO., 622 S. Bdwy.

FOR SALE—HIGH GRADE, NEW, PROFESSIONAL DRUM OUTFIT. $50. Free lessons with each outfit. Open evenings until 9. PLATT MUSIC CO., 622 S. Bdwy.

PIANO—It is generally known about town that you can buy a piano on easier terms at 105 N. SPRING, than any other place. Why not try it? Open eve.

TO RENT—NEW PLAYER, $375. 88-NOTE HANDSOME MAHOG. CASE. RENT $8 MO. OR TERMS. $2 PER WK. PLATT MUSIC CO. 622 S. BDWY. OPEN EVE.

FOR RENT—Pianos rented $1 mo. up; players, $4 up; grands, $7 up. Rent can apply on buy later. PLATT MUSIC CO. 622 S. Broadway. Open every evening.

FOR SALE—Rimsbeut, newly painted; a good make, $75. Address MR. BROWN, 221 S. Spring, or 5638 Virginia ave. Phone 820256.

FOR SALE—$49 buys good used piano, fine for student. Terms $3 per month. Rent $1 month and up. PLATT MUSIC CO., 622 S. Bdwy. Open evenings.

FOR SALE—$85, $175, $315 and up, for good used pianos and players; limited number. Come early to make best selection. PACIFIC CO., 730 W. 6th st. Open eve.

FOR SALE—Knabe player piano with quantity of artistic rolls. Will sacrifice; $450. Has had little use. Address FG, box 445, TIMES BRANCH.

TO RENT—PHONOGRAPH OUTFITS REDUCED 25-50% during sale. Rented or sold on easy terms. 622 S. Bdwy. Open evenings. PLATT MUSIC CO.

FOR SALE—WE RENT PIANOS, $2, $3, $4 A MONTH. RENT ALLOWED ON PURCHASE PRICE. N. W. FISHER, 606 W. 9.

TO RENT—Handsome new baby grand, $565. Terms, $2.50 per week; rent $8 mo. 622 S. Bdwy. Open eve. PLATT MUSIC CO.

FOR SALE—PHONOGRAPHS RENTED, $1 MO. UP. WURLITZER, 607 W. 7TH ST., AT GRAND. OPEN EVES. TO 9.

FOR SALE—KNABE PLAYER, used, 88-note, mah. case, perfect cond. $410. Terms, $2 per wk. PLATT MUSIC CO., 622 S. Bdwy.

FOR SALE—PLAYER GRAND, used, in very popular make; $850. Terms, $12 per mo. Platt Music Co., 622 S. Bdwy. Open nights.

TO LET—PIANOS—Parkinson Bros. 725 W. 8th st. PHONE 15593.

FOR SALE—Solid oak upright piano, with bench, reas. 200 W. VERNON. 290043.

MUSICAL INSTRUMENTS— For Sale and Exchange.

FOR SALE—

VIRTUOLO PLAYER-PIANOS

The nationally advertised and nationally priced player-pianos, made and guaranteed by the Hallet & Davis Piano Company of Boston; and there is a Virtuolo to fit every purse and circumstance. Sold on our easy payment plan.

Virtuolo, Home Companion Model	$495
Virtuolo, Colonial Model	595
Virtuolo, Petite Model	695
Virtuolo, Puritan Model	750
Virtuolo, Reproducing Grand	2250

See these splendid instruments at the

B-A-R-N-E-S M-U-S-I-C C-O-M-P-A-N-Y, 231-233 South Broadway. Phone 10785. Opposite City Hall

PHONOGRAPHS— If you want a bargain here's your opportunity. We have several slightly used phonographs of nearly all the standard makes which we have taken in as part payments on Cheney phonographs. They have been put in first class condition by experts. You can buy them at a quarter to one-half off their original prices. They are priced $29.50, $74.50, $108, $132.50 and up to $250. Values to $675. Terms if you wish.

PHONOGRAPH DEPARTMENT, PARMELEE-DOHRMANN CO., 436-444 South Broadway.

FOR SALE—

USED PHONOGRAPHS

A big variety of them—several different makes and many models—all greatly underpriced for quick sale. See these snaps at the

B-A-R-N-E-S M-U-S-I-C C-O-M-P-A-N-Y, 231-233 S. Broadway. Phone 10785. Opposite City Hall

FOR SALE—

NEW SAMPLE PLAYER, $390

A splendid new player with most modern improvements, automatic tracker, transposing device, etc., with nice bench to match. $40 cash, balance in 30 equal monthly payments. See these only at the

B-A-R-N-E-S M-U-S-I-C C-O-M-P-A-N-Y, 231-233 South Broadway. Phone 10785. Opposite City Hall

FOR SALE—

GOOD USED PIANOS

Generally you will find excellent values in pianos of reputable makes among our special offerings—always greatly underpriced for quick sale. Every one fully guaranteed and offered on easy rental terms. See them at the

B-A-R-N-E-S M-U-S-I-C C-O-M-P-A-N-Y, 231-233 South Broadway. Phone 10785. Opposite City Hall

FOR SALE—

SCHUBERT VIBRA-TONE PIANOS

Before you buy any piano see and hear the Schubert equipped with the Vibra-Tone Producer—indorsed by Kreisler, Spalding, Heifetz, Schelling, Hughes and many other great artists. Schuberts are reasonably priced and may be bought on 30 months' time. See them at the

B-A-R-N-E-S M-U-S-I-C C-O-M-P-A-N-Y, 231-233 South Broadway. Phone 10785. Opposite City Hall

FOR SALE—

USED PIANOS AND PLAYERS— One Piano at $62. One Piano Player at $135.

Pay $5, $6 or $8 a Month.

EIGHTH FLOOR, MUSIC AUDITORIUM SALESROOM, THE BROADWAY DEPT. STORE, FOURTH AND BROADWAY.

FOR SALE—SAXOPHONE AND BAND INSTRUMENT BARGAINS. Many like new, standard-make saxophones, $75 up. Conn, Buescher, Couturier and York cornets, trombones, baritones, etc. $35 up; others as LOW as $10. Albert system clarinet, $10. Send for bargain list, naming instrument desired. FREE LESSONS. EASY TERMS. Open evenings until 9. 622 S. Bdwy. PLATT MUSIC CO.

FOR SALE—VIOLINS, GUITARS, TENOR BANJOS, etc., greatly reduced. 50% off on violins; $18 guitars for $9; $10 mandolins for $5.85; $12 ukuleles for $7.50; $25 tenor banjos for $12.50; $45 tenor banjos for $25. Same reductions on all other instruments, including trap and snare drums. Easy terms. Free lessons. Open evenings. PLATT MUSIC CO., 622 S. Bdwy.

PHONOGRAPHS— Be sure and see the "last word" in phonographs—the "Cheney" before you buy.

PHONOGRAPH DEPARTMENT, PARMELEE-DOHRMANN CO., 436-444 South Broadway.

FOR SALE—OR RENT— Piano for Rent at $3 a month. EIGHTH FLOOR, MUSIC AUDITORIUM SALESROOM, THE BROADWAY DEPT. STORE, FOURTH AND BROADWAY.

FOR SALE—THINK OF IT. New CHASE GRAND PIANO, $525. How do we do it? Investigate. Convenient terms. Ask for Mr. Freeman. MARSHALL & SNYDER MUSIC CO., 733 S. Grand ave.

FOR SALE—A NEW PLAYER PIANO FOR $400—PAY $10 A MONTH. EIGHTH FLOOR, MUSIC AUDITORIUM SALESROOM, THE BROADWAY DEPT. STORE, FOURTH AND BROADWAY.

FOR SALE— VICTROLAS AND VICTOR RECORDS, EIGHTH FLOOR, MUSIC AUDITORIUM SALESROOM, BROADWAY DEPARTMENT STORE, FOURTH AND BROADWAY.

FOR RENT—A good used Piano or Player in following makes: Knabe, Chickering, Steinway, Mason-Hamlin, Aeolian, Uprights $1 mo. up. Players, $4 up. Grands, $7 up. Rent paid may apply later on purchase if desired. Open evenings till 9. PLATT MUSIC CO., 622 S. Bdwy.

FOR SALE—Pianos, ready to go: BOND, $85. EMERSON, $125. CHICKERING, $150. WEBER, $200. STEINWAY, $250. MUS. INS. STORAGE, 437 SOUTH HILL.

FOR SALE—NEW and LATEST improved from HOLTON C Melody SAXOPHONE, only $100. UNLIMITED FREE INSTRUCTION—VERY EASY TERMS. Come in for demonstration — day or evening. PLATT MUSIC CO., 622 S. Bdwy.

PIANOS FOR SALE— Used pianos, nearly all makes. Lowest prices with Fitzgerald Company guarantees. Also pianos for rent. FITZGERALD MUSIC COMPANY, Hill st., at 727.

FOR SALE—OR RENT—Phonographs, $1 A MONTH—STANDARD MAKES. EIGHTH FLOOR, MUSIC AUDITORIUM SALESROOM, THE BROADWAY DEPT. STORE, FOURTH AND BROADWAY.

FOR SALE—Used Pianos—Chickering, $195. Knabe, $100; Mason-Hamlin, $175; Knabe Player, $410; Steger Player, $150. Terms as low as $5 mo. PLATT MUSIC CO., 622 S. Bdwy. Open evenings till 9.

TO LET—Brand new grand pianos. Rent can apply on purchase later. MARSHALL & SNYDER MUSIC CO., 733 S. Grand.

TO RENT—MASON & HAMLIN piano, used, fine tone—$3 mo., or terms $1.50 wk. PLATT MUSIC CO., 622 S. Bdwy. Open eve.

FOR SALE—$125 buys Emerson upr. piano, used. Terms $1 wk. Rent $1.50 mo. Open nights. PLATT MUSIC CO., 622 S. Bdwy.

FOR SALE—Good piano cheap. Terms or trade for light car. 722 E. BIXEL. Apt. 105.

FOR SALE—$195 buys Player Piano. $5 mo. PLATT MUSIC CO., 622 S. Bdwy. Open every evening till 9.

PHONOGRAPH—Get a Pathe electric; no springs to break; all models, easy terms, $5 up. 105 N. SPRING ST. Open eves.

FOR RENT—PIANOS. $3 per month. TAYLOR, 912 S. Hill. Bdwy. 890.

BAND and orchestra instruments, bargains. Cornets, violins, drums, etc. $10 up. 219 W. 2ND ST.

TO RENT—GENUINE VICTROLA, at eastern price. Rent, or sell style VI. $1 wk. Open eve. PLATT MUSIC CO., 622 S. Bdwy.

RENT A GENUINE VICTROLA, $1 WK. UP. Rental may apply later on purchase. Open eves. PLATT MUSIC CO., 622 S. Bdwy.

FOR SALE—Baby grand, new; beautiful tone; must sell; make offer. Terms accepted. 730 W. 6TH ST. Pacific Co.

TO LET—Pianos, several, $3 month; payments can apply against purchase. Open nights. PACIFIC CO., 730 W. 6th st.

FOR SALE—Victrola, new, cabinet size, beautiful mah. case, style 80; $6 mo. Open eve. PLATT MUSIC CO., 622 S. Bdwy.

TO LET—Pianos in tune, new and used; good makes, one month or longer. MUSICAL INSTRUMENT STORAGE, 437 S. Hill.

FOR SALE—$240 buys like-new $750 player piano, music. 1380 ELZA AVE. Bell. 15-h.p. 4-cylinder stationary engine.

FOR SALE—Pianos for rent. $3 mo. up. WURLITZER, 607 W. 7th st. Open eves. to 9.

TO LET—Storage piano, $1 month up. Storage warehouse, 455 CROCKER ST.

FOR SALE—Genuine Behr Bros. piano, sacrifice for $95. 902 S. BROADWAY.

FOR SALE—Songs, cheap for cash, and records. 7430 MONETA.

FOR SALE—Sonora cabinet phonograph and records. $75. Storage 437 S. HILL.

FOR SALE—2 Conn cornets, like new, cheap. 1013 STORY BLDG. 821[illegible]

FOR SALE—Player piano, $195, 88-note. $6 month. Storage, 455 CROCKER ST.

FOR SALE—$175 buys player piano, rolls & bench. Pay $5 mo. Storage, 455 Crocker st.

FOR SALE—Brunswick, big cabinet, new, and 60 records. $85. 437 S. HILL.

FOR SALE—Steinway piano, nearly new; used Chickering, $[illegible]. Storage 437 S. Hill.

FOR SALE—$200 Vitanola, new, and 50 records. $100. Storage 437 S. HILL.

FOR SALE—88-note player piano, $250. Cost new $800. STORAGE, 437 S. HILL.

MUSICAL INSTRUMENTS— For Sale and Exchange.

FOR SALE—

USED PLAYERS.

One Player at $218. Pay $8 a Month.

One Regina Player at $[illegible]. One New Phonograph at $[illegible]. One New Phonograph at $[illegible]. Pay $5 a Month.

EIGHTH FLOOR, MUSIC AUDITORIUM SALESROOM, THE BROADWAY DEPT. STORE, FOURTH AND BROADWAY.

FOR SALE—Cabinet size Victrola and records, like new, $75. Call HOLLY 3025.

FOR SALE—Used Victrola and 60 records, $95. Call at STORAGE, 437 S. HILL.

TO LET—Emerson piano, $3. Chickering, Steinway, $5; storage 437 S. HILL.

TO LET—Phonographs, $2 to $5 monthly. Musical Instrument Storage, 437 S. HILL.

MUSICAL INSTRUMENTS— Wanted.

WANTED—We pay highest prices for fine old violins and 'cellos, also bows. SOUTHERN CAL. MUSIC CO., 332 S. Bdwy.

WANTED—Piano player, cert. with option of purchase. BEN HANSEN, 1022 Wilshire Blvd., Santa Monica.

WANTED—To rent Baby Grand piano with privilege of buying if satisfactory. Address G, box 345, TIMES BRANCH.

WANTED—Will pay cash for piano or player. MAIN 604.

WANTED—Cash paid for your piano or phonograph. 600 W. 9TH ST. Main 3091.

MACHINERY, ALL KINDS— For Sale and Exchange.

25-H.P. White & Middleton engine. 20-h.p. Root & Van Dervoort engine. 15-h.p. 4-cylinder stationary engine. 25-h.p. 4-cylinder new automobile engine. WM. GREGORY & SONS, 602 N. Main st. Pico 6345.

FOR SALE—Motors, 500 V.D.C., 1-4 h.p. $20; ½ h.p. $25; 1 h.p., $30; 2 h.p. $40. Guaranteed perfect running order. Price includes starting boxes and switches. LORD PRINTING CO., 509 So. Flower st.

FOR SALE—One complete 3-stamp mill, 1 rock crusher, one 22 horsepower engine, 1 standard concentrator. Pulleys, shafting, belts, etc. Cheap if taken at once. WEST 2032. WIL. 1023.

FOR SALE—Drag, gas outfit, 30 ft. mast, 70 ft. boom, [illegible] and cable. [illegible]

FOR SALE—New 500-barrel oil tank in sections, complete; very cheap. 1017 WILDE ST.

FOR SALE—30-h.p. Allis Chalmers motor, 220-volt, 3-phase, 60-cycle, 850 R.P.M. 1350 W. 58TH ST.

FOR SALE—Air Compressors, new and used for all stations, garages, [illegible] 3[illegible] S. San Pedro. [illegible]

FOR SALE—Model printing press, [illegible] and motor. $100. SYLVESTER, [illegible] Spring st.

MACHINERY, tools and garage for sale. 518 W. 37TH ST. [illegible]

FOR SALE—[illegible] mixer at [illegible] price. PHONE 700573.

FOR SALE—Compressor, short belt [illegible] H. M. PERRY, 1001 Santa Fe ave. [illegible]

FOR SALE—[illegible] gasoline pump, [illegible] 500 N. WESTERN.

MACHINERY, ALL KINDS— Wanted.

WANTED—80 to 100-h.p. boiler, 125 lbs. pressure. PHONE 34217.

SECOND-hd. pipe, mchy. Buy, sell, exch. everything in iron line. 527 E. 8TH ST.

MISCELLANEOUS— For Sale.

FOR SALE—

DIAMONDS

purchased from private individuals and estates during the last month. Each week I offer at a sacrifice merchandise released for resale under my1. No. 31923.

A very attractive diamond weighing 1½ carats, set in a gent's white gold mounting, for $2250. Must be seen to be appreciated.

A very fine absolutely perfect gem weighing about 1 1-4 carats set in a fancy diamond mounting for $1150, easily worth double.

An absolutely perfect gem weighing 2½ carats in a gent's mounting for the unheard price of $850.

An absolutely perfect gem weighing 1 carat and 40-100 in a ladies' diamond platinum mounting for $375. Could not be duplicated for $450.

A very artistic twin diamond ring weighing 3½ carats in a gorgeous platinum diamond and sapphire mounting for $675.

A platinum dinner ring set with 12 small diamonds and large center diamond for $135.

A fancy platinum wrist watch, set with 44 diamonds and 10 sapphires, having a high grade movement for $185. Could not be duplicated for $400.

A solid platinum extension bracelet set with 44 blue-white diamonds, handmade and engraved for $475.

Decidedly new is this little solid platinum wedding ring, encrusted with diamonds, and hand carved, for $75.

The newest fad, an all sapphire wedding ring for $60.

M. WEINSTEIN, 602 Title Guarantee Bldg., 5th and Broadway.

FOR SALE—

PAINT, 50C A GALLON.

Special lot	50c gal
Outside, all colors	$1.60 gal
BEST FLAT EVER SOLD FOR $1.25	
White or ivory enamel	$2.50 gal
Lead and oil all colors	$1.50 gal

A good $[illegible] value. PACIFIC PAINT & SUPPLY CO., 608 E. 7TH. 11588.

FOR SALE— CASH REGISTERS. NATIONALS, slightly used, all styles, guaranteed, at about half price; easy terms. Largest stock in the West. Electric coffee mills and meat choppers, adding machines. We buy, exchange or repair cash registers. CASH REGISTER EXCHANGE, Pico 3207. 408 S. Los Angeles st.

FOR SALE—ARE PLUMBERS ROBBERS? Job plumbing and repair work. We have the PLUMBING TRUST skinned a mile. New pipe, 6c; all sizes of pipe, already threaded; bath tubs, sinks, closet combinations, $22.50. Automatic water heaters, open 6 p.m. CAMPBELL PLUMBING CO., 431 E. 7th st. Phone Pico 1984.

FOR SALE—AT AUCTION TUESDAY, OCTOBER 3, 11 A.M., 3416 S. MAIN ST. 100 yards inlaid linoleum, small soda fountain, show cases, wall cases and shelving.

FOR SALE—FIRE—PAINTS FIRE. GET YOUR PAINTS LESS THAN COST. GLOBE PAINT CO. STOCK DAMAGED. SMOKE & WATER CONTENTS PERFECT. HUGHES PAINT COMPANY, 920 S. MAIN. PHONE BDWY. [illegible]

FOR SALE—BUILDERS, ATTENTION! We have on hand six used 39-ft. and six 34-ft. trusses for factory or garage, cheap. MOX LUMBER & WRECKING CO., 175 E. Jefferson St.

FOR SALE—COW FERTILIZER.

$4 CU. YD. $1 SACK. MAKE NEW AND OLD LAWNS GREEN. PHONE HOLLY 4045.

FOR SALE— BUTCHERS' SUPPLIES. Refrigerators, display cases, meat blocks, writing tables, etc. SOUTHWESTERN BUTCHERS' SUPPLY CO., 310 E. 7th st.

FOR SALE—BUY YOUR COAL AND MILL WOOD NOW AT SUMMER PRICES. JUST REC'D 5 CARLOADS HEAVY MILL WOOD. WE DELIVER ANYWHERE. $3.50 PER LOAD. 7210 S. FIGUEROA. PICO 1591.

FOR SALE—Plumbing material cheap, cast iron bathtub, $15; sinks, $6; closet combination, $23.50. Apply at 830 [illegible] AVE. Phone 62530. Bdwy. 5524.

FOR SALE—Steiner Electric Meat Choppers, coffee mills, butcher supplies, refrigerators, all makes refinished; scales, registers, slicers. McPHERSON, 212 E. 9th.

FOR SALE—Beautiful lion rug, very large, perfect condition; oil painting, Laguna artist, reasonable. 356 NORTH ARDMORE. 549473.

FOR SALE—TENTS, SECOND HAND. All sizes and weights. A tent that is a tent. DOUGIE BROS., 1-C., 480-42-44 San Pedro st. Bdwy. 8687.

COMPLETE camping outfit, auto tent for Dodge car, building box, cr b box, folding bed, 2 chairs, stove. Write GEO. B. MARRIS, 1814 S. Vermont ave.

FOR SALE—Baby grand piano, brown mahogany, never used, sacrifice for cash. Also 1 drophead sewing machine, a lot of dental instruments. Call WIL. 2822.

MILL BLOCKS—Best in city, $5.50 per load, delivered. Best grain and feed. Wholesale prices. 2315 CENTRAL AVE. Phone So. 2662.

FOR SALE—New 500-barrel oil tank in sections, complete, very cheap. 1017 WILDE ST.

FOR SALE—Diamonds, jewelry and other personal property, nothing but bargains. MARKWELL & CO., 302 Cit. Nat. Bk. Bg.

FOR SALE—Used lumber, doors, windows; everything for building house at lowest prices. L. A. WRECKING CO., 1349 E. 7th.

FOR SALE—50,000 grape plants, all kinds. S. IKIJIRI, cor. Main and Redondo, Gardena.

FOR SALE—Best lawn fertilizer. $2 a truck load, all you can haul. FRED HARTSOOK RANCH, Lankershim.

FOR SALE—Ruud heater and 2 complete gas furnaces. Practically new. Apply BEVERLY HILLS HOTEL.

FOR SALE—Printing press and type. Tell Pearl, complete small outfit, cheap. Also automatic card press. 604½ S. SPRING.

GENTLEMAN'S fine wardrobe trunk. Has new. Cost $125, sell $60 if taken at once. HOLLY 5508. 5523 Melrose Ave.

HIGH-GRADE milliner's stock of assorted fine quality feathers. Great sacrifice. W. 7746.

FOR SALE—SLIGHTLY USED AUTOMATIC HOT-WATER HEATER. 61905.

FOR SALE—Dried peaches. Address C. PACKMAN, Winnetka, Cal.

MISCELLANEOUS—For Sale.

FOR SALE—

"OUR PRICES CAN'T BE BEAT" Let us figure your glass or lists complete. WE CAN SAVE YOU MONEY.

ROOFING PAPER
1 AND 2-PLY, 50c AND $1 ROLL.
Slightly imperfect, 3-ply, $1.40 roll.
SASH AND DOORS
GLAZED SASH, 1-8x2.0 ... $.75
DOUBLE HUNG WINDOWS, 2.0x4.0 2.45
FRONT DOORS AT ... 2.50

Slightly imperfect mirrors, 1-4 off.

PLASTER BOARD, $20 THOUSAND. First-grade, odd sizes, only $20 thousand. SCHUMACHER PLASTER BOARD, $32.50 THOUS. First-grade, 32-in. width, all lengths. [illegible] "BEWARE OF IMITATIONS." First-grade FIBER BOARD, $25 thousand.

PAINT, 75c GAL. SPECIAL LOT ... ONLY 75c GAL. NEVER-LEAK ROOF PAINT, 50c GAL. STANDARD HOUSE PAINT, $1.75 GAL. [illegible]

WALL PAPER, 1c ROLL. [illegible] ROLL

SIX ELECTRIC FIXTURES, $10.25, INSTALLED FREE. [illegible] PRINTED LINOLEUM ... $1.20 SQ. YD. FLOOR COVERING, 45c SQUARE YARD. WINDOW SHADES ... 50c EACH. ALL GOODS GUARANTEED. Open 7 to 6 daily. Saturday to 9 p.m. FREE DELIVERY.

CANE PAINT CO.

MAIN STORE
[illegible] 7TH COR. MAPLE. [illegible] PHONES 758622 or PICO 4287.

STORE NO. 2—[illegible] S. SAN PEDRO ST. [illegible]

[illegible]

Office and Store Equipment.

[illegible]

Typewriters and Supplies.

[illegible]

TYPEWRITER INSPECTION CO. [illegible]

TO LET—TYPEWRITERS FOR RENT. $3 month, 3 months $7.50.

All typewriters that we rent at above prices are rebuilt and like new.

GUARANTEED TYPEWRITER CO. [illegible]

[illegible]

Sewing Machines.

FOR SALE—Singer sewing machine, like new, $45. BOYLE 2688. [illegible]

Clothing, Furs, Etc.

[illegible]

Jewelry, Diamonds, Watches.

FOR SALE—Priv. party will sacrifice diamond and sapphire solid platinum wrist watch, [illegible] dinner ring. Address R, box 475, TIMES BRANCH.

[illegible] perfect dia., good color, $1050. Address G, box 451, TIMES BRANCH.

MISCELLANEOUS—For Sale.

Lumber, Building Materials.

FOR SALE— LUMBER.
1x4 flooring, $36 per M.
[illegible] per M.
[illegible]
2x4 and 2x6, $23 per M.
1x6 and wider, $18, $20 per M.
1x6 siding, $35 per M.
1x3 R.W., $18, $22 per M.
DOORS—5-PANEL.
2.6x6.6, $2.25 each.
2.8x6.8, $2.25 each.
We make window frames to order.
VERNON LUMBER COMPANY.
1935 E. Vernon Ave.
Telephones, South 2875; Home 206408.

FOR SALE—1x4 special kiln-dried O. P. flooring, $38; [illegible] Let us figure your bills. We can save you money and we deliver anywhere. BANK-LINE LUMBER YARD. Phone [illegible], Vermont 9156.

LUMBER—[illegible] N. WHITACRE & SON, 1450 S. [illegible] Boyle 7279.

FOR SALE—Wood and lumber for the home builders. Cheap. Also corrugated iron. AT WESTERN PIPE & STEEL CO., old plant 1758 N. Spring, across the river. [illegible]

FOR SALE— KETCIE & SONS TILE CO. Fancy tiles, fireplaces and store fronts. 6704 Santa Monica Blvd. Ph. 577853.

Garden, Farm, Dairy Products.

FOR SALE—Dried peaches. Address C. PACKMAN, Wineville, Cal.

FOR SALE—Muscat grapes, dev. by ton and ½ ton. C. PACKMAN, Wineville, Cal.

Houses, Build'gs—To be Moved.

FOR SALE— HOUSE TO BE MOVED. 4-FAMILY, 15 ROOMS. CHEAP. 1450 CENTRAL—SOUTH 6750.

FOR SALE—Large hay barn at Huntington Park Addition, corner of Boyle and Baker ave., Huntington Park. See MR. [illegible]

FOR SALE—To be moved. One house. [illegible] S. Coronado. WELTE HOUSE-MOVING CO. Bdwy. 2123.

6-ROOM California house, cheap. 3225 W. WASHINGTON. 73070.

FOR SALE—Slightly burned house to be moved. BOYLE 3581.

FOR SALE—Good 4-room house. L. A. House Movers, 3707 CENTRAL.

WANTED—Miscellaneous.

WANTED—BOOKS BOUGHT. Highest prices paid for fiction, history, encyclopedias, medical, law, sets of books, fine art works, old books of every description. HOLMES BOOK CO., 333 S. Main st. Phone Main 1865, 11868, Bdwy. 1635. [illegible] "Best Prices Paid at Holmes."

WANTED— BOOKS WANTED. Cash paid, calls made anywhere. Specialties fine, rare and standard books. FOWNER'S BOOK STORE. Phone 65419. 542 S. Spring st.

WANTED—BOOKS BOUGHT. Choice & rare books a specialty. Auto calls. DAWSON'S BOOK SHOP. 627 S. Grand. 63250. Main 4916.

WANTED — COPPER FRONT PAYS HIGHEST FOR FURNITURE, FIREARMS, TOOLS, TRUNKS, CAMP SUPPLIES. MAIN [illegible] 718 E. 5TH ST. WILL CALL.

WANTED—Someone to take away lot of fine garden soil and firewood from new building. FREE. WILSHIRE 6787.

WANTED—16 gauge double barrel shotgun. Phone [illegible]

WANTED — Used office furniture. Call BROADWAY 1292, ask for DAVIS.

Discarded Clothes.

WANTED—500 MEN'S USED SUITS AND TUXEDOS. WE PAY FROM $5 TO $15 EACH. PHONE PICO [illegible] SCOTCH CLOTHING CO. 120 S. SPRING. THE RELIABLE GENTILE DEALERS.

WANTED—CLOTHING BOUGHT. MEN'S AND LADIES'. TOP PRICES. 148 EAST 7TH ST. AUTO SERVICE. PHONE [illegible]

WANTED—CLOTHING BOUGHT. Highest prices paid for men's and ladies' used clothing. PHONE 823083. Auto service. 601 E. 7TH ST.

WANTED—1000 MEN'S USED SUITS AND TUXEDOS. WE PAY FROM $10 to $15. Private auto call. 717 W. 6th. Main [illegible]

WANTED—Clothing, highest price paid. Call Main 4752. 121 S. SPRING.

WANTED—Miss [illegible] buys ladies' used clothes and shoes. 718 W. 3RD. [illegible]

Diamonds and Jewelry.

WANTED—Diamonds, Pearls, Gold, Silverware and other valuables. Top prices paid. MARKWELL & COMPANY. Suite 807 Citizens National Bank Bldg. Cor. Fifth and Spring sts. Phone 15792.

WANTED—DIAMONDS. WHEN DISPOSING of yours see me and get full cash value. J. C. FERGUSON. 206-7 HAAS BLDG. 219 W. SEVENTH ST.

WANTED—WILL PAY MORE MONEY FOR YOUR DIAMONDS AND JEWELRY. [illegible] 311 LOEW'S STATE BLDG. [illegible]

WANTED—I buy and pay most for DIAMONDS & JEWELRY. JOE DAVIDSON, 605 S. Hill. Main 3821.

WANTED—Diamonds for cash. [illegible]

SWAPS—All Sorts.

FOR EXCHANGE—My equity in one of the choicest residential lots in Bakersfield for Ford or lot in L.A., or what? 1274 W. 37TH ST. 77418.

WANT clear lots for lease and furniture 4 flats, close in. Good income. Owner, 910 DIAMOND ST.

FOR SALE—OR TRADE—6 rms. and bath, will take car as part payment, terms, [illegible] 2311 INDIA ST., Glendale car.

FOR EXCHANGE—Will accept light six as part pay on new bungalow. Phone MAIN 548 mornings or evenings.

FOR EXCHANGE—Four acres near Lakewood, New Jersey, for coupe. Address H, box 339, TIMES BRANCH.

FOR EXCHANGE—OR SALE—7-passenger Chalmers sedan, splendid shape, for lot or what have you? PHONE [illegible]

FOR EXCHANGE—Will trade high-class diamonds for good auto, sedan preferred. Phone MR. MONARCH, [illegible]

FOR EXCHANGE—Have exquisite Spanish shawl, worth several hundred dollars. Will trade for good piano. PHONE 568616.

WILL TRADE late model Detroit Electric in first-class condition for clear vacant real estate. MR. ENGLISH, West 6825.

DIAMOND stick pin, Ross rifle, riding suit, Pioneer 840 incubator, 1 saddle. WIL. [illegible]

GENTLEMAN'S library. Cost $3000. What have you? 262 S. HOBART.

WILL trade $700 equity in business lot for car. 2514 W. 54TH ST.

RADIO, WIRELESS APPARATUS For Sale, Etc.

HEAD SETS, special while they last, $5.50, regular price $9; Manhattan $6; Murdock $4.50; Federals $8.50. 327 W. 3RD.

A BEAUTIFUL [illegible] RADION set. WIL. 5010, APT. 424.

FOR SALE—Time payments on radio sets. Keystone Radio Service Co., 140 S. BDWY.

AUTOMOBILES, ETC.—Miscellaneous.

NOTICE—We must close out our entire stock of used cars at once to make room for trade-ins on the new Stutz and Durant models. Come early while stock is complete. WALTER M. BROWN CO., Stutz and Durant Distributors, Washington and Figueroa.

NOTICE—We must close out our entire stock of used cars at once to make room for trade-ins on the new Stutz and Durant models. Come early while stock is complete. WALTER M. BROWN CO., Stutz and Durant Distributors, Washington and Figueroa.

NOTICE—We must close out our entire stock of used cars at once to make room for trade-ins on the new Stutz and Durant models. Come early while stock is complete. WALTER M. BROWN CO., Stutz and Durant Distributors, Washington and Figueroa.

PACKARD 19-PASSENGER BUS— THOROUGHLY rebuilt in the shops of Earle C. Anthony, Inc. Streamline body, beautiful top and suitable for sight-seeing, real estate business or any line that requires high-class transportation. EARLE C. ANTHONY, INC., 1047 S. Olive. PACKARD and DURANT DISTRIBUTOR.

SEE THESE BEFORE YOU BUY— Stutz 1917 tour., California top, $650; Olds. '18 6 tour., $375; '19 Dodge tour., $390; Ford '21 coupe, $465; '19 Oakland tour., $345; Ford '16 road. $85; Abbott 6 speedster, $235. 12TH ST. AUTO MARKET, 1161 S. Broadway.

NOTICE—We must close out our entire stock of used cars at once to make room for trade-ins on the new Stutz and Durant models. Come early while stock is complete. WALTER M. BROWN CO., Stutz and Durant Distributors, Washington and Figueroa.

CHEVROLET— LOWEST TERMS. ALL MODELS. OLDEST CHEVROLET DEALER IN CITY. DON CANN. 3701-59 EAST 1ST ST. BOYLE 3323. OPEN EVENINGS AND SUNDAY.

FORD—We have several good coupes, sedans, tourings and roadsters to choose from. We guarantee these cars. Terms. J. BENJ. FAHY, Authorized Ford and Lincoln Dealer, 1042 S. GRAND. Open eves. and Sundays.

AUTOMOBILES, ETC.—Miscellaneous.

BANKRUPT AUCTION SALE.

NOTICE IS HEREBY GIVEN That the undersigned, Trustee in Bankruptcy of the various estates listed below, will, on MONDAY, OCTOBER 2nd, 1922, at 2 p.m., at the Flower Street Garage, 326 South Flower street, Los Angeles, California.

Offer at Public Auction the following automobiles:

ELGIN MOTOR SALES CO.
Elgin 1917 Touring Car.
Mitchell 1916 5-passenger Touring Car.
Ford Delivery Car, 1920.

RELIANCE BUILDING CO.
Studebaker Touring Car.
Ford Touring Car.
Trailer with concrete mixer.

UNITED GROWERS' ASSOCIATION.
Ford 1922 Touring Car.

H. MILLER.
Dodge 1921 Touring Car.

JOHN O'LEARY.
Ford Delivery Car, 1919.

HARRY REICHARDT.
Ford 1917 Sedan.

E. D. SWEET.
Ford 1920 Touring Car.

These automobiles, belonging to the above named bankrupt estates, will be sold one by one to the highest bidder.

The sale will be held at the Flower Street Garage, 326 South Flower street, Los Angeles, California.

TERMS OF SALE: A deposit of 25% will be required on award of bid and the balance on delivery, which must be arranged for the following day.

WM. H. MOORE, JR., TRUSTEE.

FOR SALE—

CHANDLER
DISPATCH.
California top,
sliding glass,
windshield wings,
2 bumpers,
5 wire wheels,
5 Goodyear cords,
snubbers,
locking wheel,
clock,
seat covers.
Looks new.
Runs fine.
Bargain.
2330 S. FIGUEROA.

J. BENJ. FAHY.
Authorized Ford and Lincoln Dealer.
USED CAR DEPT.
NEW LOCATION.
1055 S. OLIVE ST.
All Cars Guaranteed.
A better grade of used sedans, coupes, tourings and roadsters are ready for your inspection.
VERY EASY TERMS.
J. BENJ. FAHY.
1055 S. Olive st. 821821

IF THE PRICE WILL SELL, YOU WILL BUY ONE OF THESE "DODGES."

1921 Screen Delivery	$725
1921 Roadster	575
1920 Touring	550
1919 Touring	500
1919 Roadster	525
1917 Touring	325

GREER-ROBBINS CO.
HUPMOBILE AND CHALMERS DIST.
1115 S. OLIVE—1035 S. GRAND AVE.
67519—PHONES—BDWY. 5410.
OPEN SUNDAYS AND EVENINGS.

1922 NASH SIX SPORT.
1920 PEERLESS [illegible]
1921 FORD Coupe.
1921 LINCOLN touring.
1921 LINCOLN road. & Phaeton.
1921 STUTZ Tr. and Rdst.
1921 HUDSON Royal Coach.
1921 ROAMER sport.
1921 CADILLAC Coupe.
1920 BUICK Rd., air shocks.
1920 OAKLAND Rdstr.
1920 ESSEX TOURING.
1920 COLE 8 Touring.
1919 APPERSON Sedan.
1919 CADILLAC Sedan.
1919 OLDSMOBILE 8 Tour.
1919 MARMON 7-passenger.
1918 PACKARD Twin Touring.
1916 PACKARD Twin Roadster.
1917 PACKARD Twin Limo.
1917 LOCOMOBILE Tour.
1917 CADILLAC Touring.
1917 PEERLESS Touring.
REO Roadster.
WALTER M. MURPHY MOTORS CO.
Used Car Dept.
John Balk, Mgr.
Phone 62374. 909 S. Olive st.

YOUR BEST BUY IS A NASH REBUILT
GUARANTEED 90 DAYS
ALL MODELS—ALL PRICES.
TROY MOTOR SALES CO.
NASH DISTRIBUTOR.
1150 S. OLIVE ST.
MAIN 490. OPEN NIGHTS.

USED CARS—

Dorris, 4-pass. sport. Guar.	$2500
Dorris, 7-pass., Westinghouse. Guar.	2450
1920 Marmon 7-pass. Renewed	1575
1921 Jordan, special custom-built	1175
1915 Packard 6 touring	650
3-25 Packard sedan	950
Stevens-Duryea touring	225
1 slightly used Rolls-Royce. Terms extended	
Cadillac limousine	2750
1 Meteor sport car, 4-pass.	

DORRIS AND ROLLS-ROYCE AGENCY, 951 S. Flower. 60713

WILLS SAINTE CLAIRE.

We have two, trade in on new cars. These cars are guaranteed for 90 days and cannot be told from new ones. New tires and ready to go. Your opportunity to own a HE-car.

WESTERN MOTORS CO., 1036 S. Flower st. Open Sunday.

CHEVROLETS, NEW AND USED. Cash, trade or very liberal terms. MANUAL ARTS MOTOR CO., Authorized Chevrolet Dealer, 4076 S. Vermont ave. Vermont 3087.

CHANDLER chummy in fine condition, new battery, good tires, mechanically good, needs paint. Sell for cash, $700. OWNER, 428 Angelina st., Burbank.

FORD cars, tourings, roadsters, etc., all guar., 3 mos. $75 down, $25 mo. MORAN & McMENAMY, 1424 S. Main.

FRANKLIN chassis, 1918, $350. Look this over. S. G. Stephens, 1055 Olive. 820508.

AUTOMOBILES, ETC.—Miscellaneous.

IS IT NOT TRUE

the average so-called bargain usually proves expensive in the end.

If we could afford to give you an automobile, this advertisement would be unnecessary.

We have on hand right now, ready for delivery, about 30 used automobiles, ranging in prices from $100 to $2250.

The majority of these cars are good, although there are a couple in need of repairs that we will sell at price consistent with their condition.

We will take any unsalable used car in trade as part payment and give terms if you like.

1922 Buick 7-pass. with Calif top /run less than 3000 miles, at a greatly reduced price.	
1922 Ford Coupe	525
1921 Reo Coupe, like new, only run 2900 miles	$1400
1921 Oldsmobile 6 Coupe, a peach of a car	975
1921 Stephens Roadster, refinished	1000
1920 Chalmers 5-pass., a sturdy car	700
1920 Stearns, looks like new, tonneau wind deflectors	1150
1917 Hudson, 7pass., in excellent condition	550
1917 Haynes 7-pass., a dandy buy at	400
1916 Locomobile 4-pass., new paint	1000
1917 Stearns "8," 7-pass., some car at	150
1915 Cadillac Roadster, a real sacrifice	475
1914 Ford 5-pass. A steal for	100

WESTERN MOTORS CO., 1036 S. Flower st. Open Sunday.

Touring Cars for Sale.

APPERSON SPORT, 1920— $1250. Wire wheels, Burbank top painted maroon. It's a beauty; if you see it you will buy it. EARLE C. ANTHONY, INC., 1012 So. Main. Open Sunday.

BUICK TOURING— 1920. Original finish, good tires, motor sure runs fine. This is a real bargain. $565. Terms. Bank Interest. No brokerage. W. P. HERBERT CO., Chandler and Cleveland Distributors, 1230 S. Olive st. 14716.

BUICK SIX— $300. Good tires, top and upholstering; motor runs fine. A real bargain. Bank Interest—No brokerage. W. P. HERBERT CO., Chandler and Cleveland Distributors, 1230 S. Olive St. 14716.

BUICK, 1917 TOURING— This car is very good, with top and paint in fair condition; bargain. HOWARD AUTO CO., 814 W. 12th St. 63060.

BUICK, 1922 TOURING— Car is rebuilt and looks like new; new tires. Small down payment; terms. HOWARD AUTO CO., 814 W. 12th St. 63060.

BUICK 5-PASS.—For sale, my 1920 Buick. Original paint. Driven 15,000; perfect mech. Price $900, including $150 set mahogany [illegible] built-in and removable traveling equipment; folding bed, cabinets, etc. Box 1611, Men's Hotel, BIBLE INSTITUTE.

BUICK— WANT A BUICK? 1919, tour. Reconditioned throughout. A splendid value. Terms. BRIDGE-BULLOCK, INC. Main 3130. Open evenings. 1400 So. Figueroa.

BUICK 6, 1920 TOUR. $250 down, or cheaper car. Absolutely good as new. Been in storage 14 months; sell regardless of price today. 716 S. LAKE ST.

BUICK 1919 TOURING. The best one we have had for some time. $795. 1150 S. OLIVE at 12th. Main 490. Open till 9 and Sundays.

BUICK 1922, 5-passenger, my equity $550, balance $666, 10 mos. Driven 7000 miles; guaranteed 3 mos. Car like new. 70519. H. HOLMES.

BUICK 6 5-pass. 1920—A-1 condition. Original owner; $700 for quick sale Monday. PICO 5271.

BUICK, 1922, 6-cyl. tr., $1100. 432 W. PICO.

BUICK, 1920, 6 tr. $750, new paint. A1 otherwise. 432 W. PICO.

BUICK, leaving for Canada, will sacrifice my touring car. 212 JOHNSON BLDG.

BUICK tour., '20, cords, runs perfect. $750. Terms. 961 SO. OLIVE. 61204.

BUICK, '21 touring, run only 4000. Clean. REO MOTOR CAR CO., 12th and Hope.

BUICK 1922 4-cyl. guar. terms. W. R. COOK, 1135 S. Olive st. 64508.

BUICK "6" 1919—Big bargain. 1821 N. ALEXANDRIA. 596561.

BUICK 6, 1920 tour. An exceptional bargain at $975. 1150 S. OLIVE ST.

CADILLAC "8" touring. Overhauled, cord tires, $495. 1036 S. MAIN ST.

CHALMERS SIX— Late model and in excellent condition. $200 cash and balance easy. Open Evenings and Sundays. WILLYS-OVERLAND PACIFIC CO., Main 4831. 60537.

CHALMERS, 1918, mechanically perfect throughout. A snap, $400. WEST 1314.

CHANDLER 1921— TOURING. Brand new cord tires, genuine pantasote top, 1-4 curtains, refinished a durable "Packard Brown," motor thoroughly reassembled and carries a full guarantee. You must really see and ride in this car to appreciate it. BANK INTEREST. NO BROKERAGE. W. P. HERBERT CO., CHANDLER AND CLEVELAND DIST. 1110 S. FLOWER. 60412.

CHANDLER DISPATCH—$825. 4-pass.; overhauled, wire wheels; top and upholstery like new. Two new Kelly-Springfield cords. Cash, terms or trade. JESSE E. SMITH, Ford Dealer, Glendale. 115 W. Colo. Blvd. Tel. Glendale 432. OPEN NIGHTS & SUNDAYS.

CHANDLER touring, 1918, $450; plate-glass top and all dolled up. S. G. STEPHENS, 1055 S. Olive. 820508.

CHANDLER tour., '20. Looks new. Will trade for Ford or will take $675. Must be sold. 326 S. FLOWER. 13275.

CHANDLER DISPATCH, $800. Terms, late 1919, engine just overhauled. Classy paint and top, good tires; private owner. LYONS, So. 2511-W.

CHANDLER touring, 1921; many extras. Biggest bargain in the city. S. G. STEPHENS, 1055 S. Olive. 820508.

CHANDLER touring, 1920, refinished like new, $150 extras, $695. FREEMAN, 1254 S. Main.

CHANDLER, late model. Bargain. Going East. 712 W. 30TH ST. Phone 67179.

CHEVROLET— WANT A CHEVROLET? 1920, 4-90 tour. As good as new. $365. Small cash payment. BRIDGE-BULLOCK, INC. Main 3130. Open evenings. 1400 So. Figueroa.

CHEVROLET TOURING, 1920, $175. Good running condition, top, upholstery, tires and battery in good shape; some bargain. Open EVENINGS & SUNDAY. J. A. NADEAU CO., FORD DEALER, 1100 E. SLAUSON. SO. 2240.

CHEVROLET— IMMEDIATE DELIVERY ON ALL MODELS. CHEVROLET STORE. 12TH & MAIN STS. PICO 948.

CHEVROLET, 1921 4-90 tour. Run 10,400 miles. Looks like new. Fine condition, new tires. $375 cash. OWNER, 1560 W. 54TH ST.

CHEVROLET F. B., 1920 TOURING. Fine condition and refinished. $650 and worth it. 1150 S. OLIVE at 12th. Main 490. Open till 9 and Sundays.

CHEVROLET F. B. 5-passenger, 8 months old, run 6000 miles, first class condition. Only driven by owner. Will sell at a snap. Apply 1468 CENTRAL.

CHEVROLET 1922 touring like new, cord tires, other extras; will discount $200 for quick sale. 1679½ W. JEFFERSON.

CHEVROLET 4-90, 1920, fine shape, good rubber, at a big bargain. CORONADO GARAGE, 2600 W. Seventh.

CHEVROLET F. B., 1920. Refinished in 1st-class condition mech. $350. Call WIL. 2080, STA. 39.

CHEV. 4-90 tour., $125; fine shape. Open today. 1918 S. MAIN ST.

CHEVROLET, 1922, just run 2600 miles, like new, extras. Tel. WEST 2862.

CHEVROLET '16, runs good, rubber fair, $85. Can arrange terms. 1945 S. MAIN.

CLEVELAND TOURING— 1920. One of the many attractive renewed cars on our show-room floor. Kelly cord tires, new pantasote top and 1-4 curtains. A beautiful "Dustproof Grey" finish; made like new and guaranteed throughout; terms. No Brokerage. Bank Interest. W. P. HERBERT CO., Chandler and Cleveland Distributors, 1230 South Olive St. 14716.

AUTOMOBILES, ETC.—Miscellaneous.

Touring Cars for Sale.

CLEVELAND LIGHT SIX 1921 TOURING. Value and service are the first considerations. We accepted this car in trade for a closed job and really looks and runs as good as new. The motor is just broken in. Has bumpers front and rear, spare and other extras. A guaranteed buy; $850, terms. W. P. HERBERT CO., Chandler and Cleveland Dist., 1230 S. Olive st. 14716.

COLE 4-PASS. SPORT MODEL ... $1600. New paint, excellent condition, good tires. EARLE C. ANTHONY, Inc., 1012 S. Main. Open Evenings and Sunday.

DODGE tour., late model, only $450; condition A-1, new tires. See this! Your own terms, 1 year. Open eve. F. E. YOUNGQUIST, 4610 So. Vermont.

DODGE touring car, 1921 model, good tires, paint and mechanically perfect. HOLLY 6729. 1519 Fuller ave.

DODGE 1920 touring, original finish, $585; fine condition. 1150 S. OLIVE at 12th. Main 490. Open till 9 and Sundays.

DODGE tour., 1919, [illegible] shape. Sacrifice if private party. 4750 MONETA.

DODGE, 1920 tour., mech. good, tires. REO MOTOR CAR CO., 12th and Hope.

DODGE Touring, 1921. Perfect; extras. Sacrifice. 326 WEST 18TH ST. Flat C.

DODGE touring, 1919, good rubber, first-class condition. 1632 W. 21ST ST.

DODGE TOURING, '18 ... $450. EARLE C. ANTHONY, INC., 1012 S. Main.

DODGE, 1922 tour., guar., terms. W. R. COOK, 1135 S. Olive. 64508.

DURANT, newest blue model, 5 months old, driven about 2900 miles, perfect condition. Business forces sale. $925. Terms, $300 down, $50 per month; no trader. Phone CLARKE, Garvanza 2495.

DURANT 1922 touring, 6 weeks old. $250 down, bal. $40 per month. See MR. DAVIS, 1322 S. Flower. Main 9040.

DORT, '17 tour. Runs perfect. $35 down. RALSTON, 1800 W. Pico.

ELGIN six 1918 tour. car, Red Seal Continental motor, new paint. Ex. condition. Sacrifice. STERLING, 1335 S. Main.

ELGIN six, 1919, perfect throughout. Will sacrifice. STERLING, 1335 S. Main.

ESSEX 1922 touring, bought new in April, driven 4000 miles; 5 wire wheels. Finish like new. Has finest of care; priv. car. $350 down. 651 S. BURLINGTON. 51442.

ESSEX, 1922 cabriolet, $975—$325 down. Orig. finish, fine rubber, wonderful mech. cond. 651 S. BURLINGTON. 51442.

ESSEX touring, late model, cheap for cash. Call evenings. ALHAMBRA AUTO CAMP, 2312 W. Main st., Alhambra.

FIAT, 1921 CHASSIS— This is the small one, and you ought to see it, because it's a wonder. EARLE C. ANTHONY, Inc., 1047 S. OLIVE.

FIAT TOURING, 1918. In elegant condition, very distinctive special top. Come in and see it; will trade. DONALDSON'S, 200 W. Pico, cor. Hill.

FORD TOURING— 1921. Demountable rims. $250. Easy terms. 1015 SO. OLIVE ST. Open Sundays and Evenings.

FORD TOURING, 1920, $275. Perfect mechanically, motor just thoroughly overhauled. Tires all good. Clean-cut car. Open EVENINGS and SUNDAYS. J. A. NADEAU CO., FORD DEALER, 1100 E. SLAUSON. S. 2240.

FORD, 1921, all in excellent condition, ranging from $300 to $360. See these. W. I. TUPMAN, Authorized Ford and Lincoln Dealer, Figueroa and Jefferson. South 2831. Open evenings and Sundays.

FORD TOURING— 1920. Electric lights and starter. Seats cut for sleeping. $340. Terms. 1015 SO. OLIVE ST. Open Sundays and Evenings.

FORD— WANT A FORD? 1922 tour. Less than 3 months old, $100 worth of extras. Priced to sell today. Very easy terms. BRIDGE-BULLOCK, INC. Main 3130. Open evenings. 1400 So. Figueroa.

FORD CHASSIS, 1921— Demountable rims, etc. Good mechanical condition. Good tires. 1015 SO. OLIVE ST. Open Sundays and Evenings.

FORD TOURING, 1921— Master brakes. Runs and looks like new. $375. Terms. 1015 SO. OLIVE ST. Open Sundays and Evenings.

FORD 1918 touring, $100. Two to choose from. Need a little work, but in running condition. Good rubber. JESSE E. SMITH, Glendale Ford Dealer. 115 W. Colorado Blvd. Phone Glendale 432. OPEN NIGHTS & SUNDAYS.

FORD tour., 1921, very carefully used. A nice family car. Has every conceivable extra that one could ever want. Will take $65 down, bal. long time. 4343 S. FIGUEROA.

FORD tour., 1921, not a scratch on it. Perfect mechanically. Hassler shocks, speedometer, cutout, cord tires. Will take very low down payment, bal. [illegible] 4218 MONETA AVE.

FORD touring for sale, owner, cut back seat, shock absorbers, nickel plated radiator, fine engine, rubber and paint excellent. Price $260. Call 432 W. 47TH ST. 297023.

FORD touring, excellent running condition. $95. ANGLIN & SUND, Authorized Ford and Lincoln Dealers, 1800 Sunset Blvd. Wilshire 7172.

FORD tour., late '18, just overhauled by us. Almost new tires. Absolutely perfect. $175, $75 down. HAMLIN W. NERNEY, INC., Auth. Ford Dealer, Vermont at 52nd. Open eves. and Sunday. Ver. 175.

FORD 1918 TOURING, $185. Everything in wonderful condition; good rubber. JESSE E. SMITH, Ford Dealer, Glendale. 115 W. Colo. Blvd. Tel. Glendale 432. OPEN NIGHTS & SUNDAYS.

FORD TOURING, 1919— Good serviceable condition throughout. $100. Open evenings and Sunday. J. A. NADEAU CO., FORD DEALER, 1100 E. SLAUSON. SO. 2240.

FORD touring, late 1922, extras, etc. This is a snap. $150 will handle, balance easy. HAMLIN W. NERNEY CO., INC., Authorized Ford Dealer, Vermont at 52nd. Open Sundays and eves. VER. 175.

FORD, 1921 Touring. Looks a million, motor A-1. Tires real good. Your own terms, 1 year. F. E. YOUNGQUIST, 4610 S. Vermont.

FORD 1920 touring, starter, only $285. A real buy. Good motor. Your choice of terms, 1 year. F. E. YOUNGQUIST, 4610 S. Vermont.

FORD 1921 tour., demountable rims, only $335; new rubber; some snap. 1 yr., easy terms. Open eve. F. E. YOUNGQUIST, 4610 S. Vermont.

FORD 1918 touring, only $175. Splendid condition. Nearly new tires. 1 year's terms. F. E. YOUNGQUIST, 4610 South Vermont.

FORD TOURING, 1921, $345. DEMOUNTABLE WHEELS, SPEEDOMETER. COBERLY'S BETTER USED FORDS. 1918 S. MAIN. OPEN SUNDAY.

FORD touring, elegant condition, overhauled and guar. 3 mos. $75 down, $25 per mo. MORAN & McMENAMY, 1424 S. Main.

FORD, 1921, A-1 condition. $325. Spotlight, cutout and other extras. Call before 12 a.m. 660 STANFORD AVE., Apt. 203.

FORD tour., 1917, refinished, fine motor, demount. rims, nearly new tires, speed., seat cut for sleeping. Big value at $185. Will give terms. 6218 MONETA AVE.

FORD touring, new, save $70, driven 900 miles, $475. Phone E. A. LORTON, Pico 2250, week days.

FORD 1921 touring, starter, demountable rims, Decker steering wheel, good tires. Many access. $300. 953 W. 37TH PL.

FORD tour., 1917, in good condition; a steal at $150. See Owner, 6619 MONETA. Phone Vermont [illegible]

FORD TOURING, LOOKS NEW, NO. 641, TODAY, $175. J. E. COBERLY CO., 1918 S. MAIN.

FORD TOURING, LATEST MODEL, $125, TERMS IF DESIRED; IN GOOD SHAPE. MR. DE WINTER, 2827 CENTRAL.

FORDS, CHEVROLETS, MAXWELLS, 108 W. PICO. Phone 19064.

FORD Tr., '20, mech. per., bargain. L. A. OAKLAND CO., 1026 S. Olive.

FORD, 1919 tour., perfect running shape. $95. 1119 S. MAIN.

FORD Tour., late '21. Runs like new, orig. finish. $325. 1036 S. MAIN.

HUDSON SPEEDSTER, 1920, $350 DOWN. Tonneau windshields, wind deflectors, bumper, motometer and lock. 6 good tires. GELLER & BIGMAN, 1025 S. Broadway. 12658.

HUDSON super-six closed car. This car good condition, 5 good cord tires. Belongs to woman who must have cash by 1st. Submit offer. Can be seen Garage, 1840 S. MAIN.

HUDSON Super 6, excellent cond., ready to go. Terms or trade. TAYLOR, 1415 S. Main.

HUDSON 1920 Speedster, better than new. See. 50% off. 1142 S. OLIVE.

HUDSON Speedster. Just like new. Goodrich cords. $845. Terms. 1036 S. MAIN.

HUPMOBILE, 1922, for sale, and some extras, run 4000 miles, $950. 1016 N. CORONADO.

HUPMOBILE, late model R, in perfect condition. Must sell. Make offer today. Can arr. terms. 661 S. BURLINGTON. 51442.

HUP 32 tour., $195. One of those cars that never wear out. Splendid condition. 1918 S. MAIN ST.

JORDAN, 1920 tour., let us demonstrate its qualities to you, the finish is like new. Will give 60-day written guarantee. MANKIN MOTOR CAR CO., 126 W. Pico.

LAFAYETTE touring car. Special torpedo top, steel wheels. This is the most distinguished touring car on the street. Anyone interested in high-grade transportation will be interested in this fine car. TROY MOTOR SALES CO., Lafayette distributors, 1150 S. Olive st. Pico 5096. Evenings and Sunday.

AUTOMOBILES, ETC.—Miscellaneous.

Touring Cars for Sale.

LAFAYETTE, 4-PASS. SPORT. This is really a wonderful job. Condition and appearance is right. Get full particulars and see car at EARLE C. ANTHONY, INC., 1047 S. Olive. Tel. 60406.

MARMON tour. Has $300 in extras. This is my private car. Will sac. for cash, or will trade for two clear lots or west side. STERLING, 1335 S. Main. Pico 5641.

MARMON, 1922, 7-passenger touring car; first-class condition; bargain, leaving city. 578778. W. H. McCRUM, 7100 Sunset.

MAXWELL tour., '20, mech. O.K. $300. L. A. OAKLAND CO., 1026 S. Olive.

MONROE, 1921 tour. New rubber, wind wings and other extras. Car looks like new. Will give 60-day written guarantee. MANKIN MOTOR CO., 126 W. Pico.

NASH REBUILT TOURING CAR, 1920, $875. This is a real rebuilt job, with a 6 months' guarantee; paint job, new top and rubber, and guaranteed mechanically for 90 days by the Nash distributor. 1150 S. OLIVE at 12th. Main 490. Open till 9 and Sundays.

NASH FOUR TOURING. We have two of these desirable small cars and they are guaranteed like new. You can save money on them. Both 1922 models. Run very little. $975. Nash Agency. 1150 S. OLIVE at 12th. Main 490. Open till 9 and Sundays.

NASHES—Sport models. De Luxe khaki top, nickeled radiators, special 2-tone paint job; carry 90-day guarantee; the best looking sport job on the street; $995. NASH AGENCY, 1150 S. Olive at 12th. Main 490. Open till 9 and Sundays.

NASH sport model, De Luxe khaki top, nickeled radiator, special two-tone paint job; carries 90-day guarantee; the best-looking sport job on the street. $995. NASH AGENCY, 1150 S. Olive at 12th. Main 490. Open till 9 and Sundays.

NASH TOURING—$600. Excellent condition, wire wheels. EARLE C. Anthony, Inc., 1047 S. Olive.

NATIONAL, high-grade custom built inclosed sport model. Special body, fenders, Westinghouse shock absorbers, excellent shape. $1500 worth of extras. Will take smaller car and cash, or terms. R. Y. STEBBINS, 1222 Produce. Pico [illegible]

OAKLAND 6 TOURING, 1921. Used as family car; will take Ford in trade and give terms on balance. 1085 S. OLIVE ST.

OAKLAND tr., '19. Rebuilt, $565. L. A. OAKLAND CO., 1026 S. Olive.

OAKLAND tr., '21. Mech. perfect. $675. L. A. OAKLAND CO., 1026 S. Olive.

OLDSMOBILE "8," mechanically perfect, paint fine, upholstering like new, 1918 model; price $425. Call Sunday, LIN. 4251; Monday, 284 WILCOX BLDG. Phone 14626.

OLDSMOBILE TOURING. A buy at $290. $100 Cash and Balance. Open Evenings. WILLYS-OVERLAND PACIFIC CO., 1058 S. Hope. Main 4831. 60537.

OLDSMOBILE 4 touring, 1921. Wonderful condition. Terms. 1130 S. OLIVE ST.

OVERLAND TOUR., '20— Original finish; excellent tires. A dandy little car for the money we ask. HOWARD AUTO CO., 814 W. 12th St. 63060.

OVERLAND— WANT AN OVERLAND? Latest tour. Like new in every way. Better hurry. $375. Small cash payment. BRIDGE-BULLOCK, INC. Main 3130. Open evenings. 1400 So. Figueroa.

OVERLAND Tour., 1920, like new in appearance, motor perfect, all good tires; will take real estate equity or vacant or diamond on first payment; bal. long time. 4343 S. FIGUEROA.

OVERLAND TOURING— Cannot be told from brand new. Priced to sell. Small cash payment. BRIDGE-BULLOCK, INC. Main 3130. 1400 So. Figueroa.

OVERLAND, 1919, model 90, 5-pass., has had best of care and is in perfect shape. Will sell mighty cheap. MANKIN MOTOR CO., 126 W. Pico.

OVERLAND touring, 5-pass., $200 for quick sale. 4100 S. VERMONT AVE.

OVERLAND tour., model 90, 1918, A1 shape, $275, terms. 4750 MONETA.

PACKARD 1921 TOUR., SINGLE "6," WONDERFUL CONDITION. PRICE INCLUDES 4 BRAND-NEW CORD TIRES. $1675. TERMS. SEE MR. KING TODAY, AT 437 S. GRAND. 67715.

PACKARD	PACKARD	PACKARD
TWIN SIX ... 22	COUPE	$3000
TWIN SIX ... 20	TOUR	2700
TWIN SIX ... 20	TOUR	2250
TWIN SIX ... 19	SPORT	2000
TWIN SIX ... 17	spl. road	1800
TWIN SIX ... 16	COUPE	1500
TWIN SIX ... 16	STAGE, 19 pas.	1500
TWIN SIX ... 16	TOUR	750
SIX CYL. 2-38 ... 11	TOUR	500
SINGLE SIX ... 21	TOUR	2000
SINGLE SIX ... 22	TOUR	2250

EARLE C. ANTHONY, INC. 1047 S. OLIVE and 1012 S. MAIN. Phone 60406; Main 6060.

PACKARD twin six, 2-35. Driven private by chauffeur. Owned by retired furniture dealer; rebuilt by Packard people at cost of $1650. Car runs like Howard watch. Six splendid cord tires. Spot cash price or bankable paper of $1250. Can be seen at garage, 1840 S. Main.

PACKARD twin 6 roadster, $1675. If you are looking for a bargain investigate. 15704 W. ADAMS.

PACKARD "20," 1909 touring, $275. In A-1 shape. Good tires, lots of extras; suitable for tow car or truck. OWNER, 2690 W. 7th st. Wil. 968.

PACKARD, model 3-25. This car is all dolled up. Cord tires, wire wheels, mech. first-class. Will sacrifice for $1050. S. G. STEPHENS, 1055 S Olive. 820508.

PACKARD 7-pass., twin 6. Price $2250. Condition like new. Owner. 211 ALPINE ST. Phone Bdwy. 3099.

PACKARD Twin 6-T, like new, $875. 1148 S. OLIVE.

PAIGE, 1919, light six touring, fine condition, original finish, shows the good care it has had. $500, terms. PAIGE CO., 1127 S. Olive. Tel. 67268.

PAIGE, 1920, 7-pass. touring, rebuilt, refinished and guaranteed. Many extras. New cord tires, only $850, easy terms. PAIGE CO., 1127 S. Olive st. Tel. 67268.

PEERLESS touring for sale, 1920, new paint, cord tires, motor in fine condition, car is left with me for sale for quick action. $1250 takes it. Phone Van Nuys 240-W. HARRY F. BEVIS, Van Nuys.

PIERCE 1917. A real bargain. Model 48, 7-pass., fine shape every respect. Top, paint, tires and seat covers like new, Westinghouse shocks. 35x5 tires. Priced to sell. PHONE 597835.

PREMIER FOR SALE— I have a 1918 Premier touring car, driven less than 13,000 miles, also one 1917 Buick roadster, in A-1 shape. HARRY H. HINMAN, Pomona, Cal. Phone Exchange 42.

REO tourings from $75 and up. Terms. REO MOTOR CAR CO., 12th and Hope.

ROAMER, 1919, all dolled up, $700. S. G. STEPHENS, 1055 S Olive. 820508.

SAXON TOURING, 1922— Excellent condition; a buy at our price. Open evenings. WILLYS OVERLAND PACIFIC CO. 1058 S. HOPE ST. Main 4831. 60537.

SAXON SIX TOURING, best condition throughout; a bargain at $265, terms, and it's good to look at, too. 1150 S. OLIVE at 12th. Main 490. Open till 9 and Sundays.

STEARNS-KNIGHT, absolutely perfect, new paint, 5 new cords. Bargain. STERLING, 1335 S. Main.

STUTZ— 4-PASS. SPORT MODEL STUTZ. In good mechanical condition; good rubber. Price $425. Will trade on smaller car. See MR. HARRIS. LEON T. SHETTLER, Rickenbacker Distributors, 1182 S. Figueroa. Bdwy. 740.

STUDEBAKER SPECIAL SIX. The condition of this car couldn't be better. Finish, top, upholstery and mechanical shape show it has had wonderful care. A bargain. Terms. Bank interest. No brokerage. W. P. HERBERT CO., Chandler and Cleveland Distributors, 1230 S. Olive st. 14716.

STUDEBAKER LIGHT 6 TOURING, 1921. $875. $275 DOWN. This car will do ½ mile per hour in high speed. Call today for this bargain. 716 S. LAKE ST. Ph. Wilshire 541.

STUDEBAKER touring, 7-pass., late '17, 5 wire wheels, self-starter, engine overhauled, excellent mechanically; $200 cash. FAGAN, 1251 Trenton st., rear. Broadway 5889.

STUDE. spec. 6 tour., new cord tires, perfect mech., new paint, many extras. Back cut for slp. $875. $200 down. 661 S. BURLINGTON. 51442.

STUDEBAKER Special 6, 1921. Guaranteed cond. Several extras. Big sacrifice. CLASSIC MOTOR CO., 1350 N. Western. Holly 7496.

STUDEBAKER LIGHT "6" TOURING, '21. $325 OR CHEAPER CAR DOWN. Run very little. Just like new. Call any time. 832 S. ALVARADO. 52174.

STUDEBAKER, excellent condition, good rubber, going East; must sell at once. Sacrifice at $200; will demonstrate Sunday. PHONE 595152.

STUDEBAKER light 6 touring, almost new, special top, many extras, $1150 cash. No dealers, no trades. Original owner. 517 W. 21ST ST. Except Sundays.

STUDEBAKER '21 Spec. 6 road. Just like new, with many extras. A real sac., $975. $325 down. 661 S. BURLINGTON. 51442.

STUDEBAKER touring, 7-pass., $200 for quick sale. 3100 S. VERMONT AVE.

AUTOMOBILES, ETC.—Miscellaneous.

Touring Cars for Sale.

STUDEBAKER light six touring, just like new, driven about 7000 miles, has had the finest of care; must sell today. Make offer. 661 S. Burlington. 51442.

VELIE '21 tour., original finish, cheap. REO MOTOR CAR CO., 12th and Hope.

WESTCOTT 1922, like new, only run 4000 miles; will take late Dodge coupe or trust deed. HOLLY 8362.

WILLYS-KNIGHT TOUR. $295. Good mechanical condition. $100 cash, balance easy. Open evenings. WILLYS-OVERLAND PACIFIC CO., 1058 S. Hope. Main 4831. 60537.

WILLYS-KNIGHT— WANT A WILLYS-KNIGHT? 1921 tour. A splendid value and a wonderful car. See this bargain. Terms. BRIDGE-BULLOCK, INC. Main 3130. Open evenings. 1400 So. Figueroa.

WILLYS-KNIGHT tour., 1918. Cal. top, handsome brown paint job; many specialties. Big bargain and terms. 4750 MONETA.

WILLYS-KNIGHT 7-pass. Almost new, good rubber, $300. HARVEY O'DAY, 133 W. Pico. 12306.

WINTON touring, 1919, $500. Refinished; wire wheels; good top and upholstery; side wings and bumpers. Looks like a new car. S. G. STEPHENS, 1055 S Olive. 820508.

NOTICE—We must close out our entire stock of used cars at once to make room for trade-ins on the new Stutz and Durant models. Come early while stock is complete. WALTER M. BROWN CO., Stutz and Durant Distributors, Washington and Figueroa.

FOR SALE—Late model Dodge tour., perfect condition. Lots of extras. Good rubber. Price $400. Terms. 706 E. ORANGE GROVE AVE., Glendale.

10 FORDS, $25 to $150 down. RALSTON, 1800 W. Pico.

'20 CHANDLER DISPATCH. Like new. 1148 S. OLIVE.

Roadsters for Sale.

BUICK roadster 6, California top, original finish, extras galore. $450. FREEMAN, 1254 S. Main.

BUICK roadster, 1917. Just overhauled. $100 under market price. CORONADO GARAGE, 2600 W. 7th.

BUICK roadster, 1919, new paint, mech. A-1. REO MOTOR CAR CO., 12th and Hope.

COLE 8 chummy roadster, a dandy. $400 for quick sale. 4100 S. VERMONT AV.

CUNNINGHAM roadster, 4-pass. GARDEN COURT GARAGE, Hollywood Blvd.

DODGE roadster, 1919, $475, terms. Almost new. 716 S. LAKE ST. Wilshire 541.

FORD road, 1920, overhauled clear through, refinished, Hassler shocks, new tires. Will sacrifice. Will take Victrola or diamond on down payment. Balance to suit. 4343 S. FIGUEROA.

FORD ROADSTER, very late '21, starter, dem. rims, orig. fin., looks like new; $125 will handle. Open evenings and Sunday. HAMLIN W. NERNEY, INC., Authorized Ford Dealer, Vermont at 52nd. Ver. 175.

FORD ROAD., LOOKS NEW, $195. SPEEDOMETER. GOOD TIRES. COBERLY'S BETTER USED FORDS. 1918 S. MAIN. OPEN SUNDAY.

FORD ROADSTER, 1920, overhauled and guar. 3 months, $75 down, $25 per mo. MORAN & McMENAMY, 1424 S. Main.

FORD roadster, 1919, $75 down. RALSTON, 1800 W. Pico st.

FORD roadster, 1921; shocks and other extras. $335. FREEMAN, 1254 S. Main.

FRANKLIN ROADSTER. For quick sale $485. Terms if desired. WILLYS-OVERLAND PACIFIC CO., 1058 S. Hope st. Main 4831. 60537

H.C.S. ROADSTER, driven less 4000 miles. Sacrifice for quick sale. WEST 6988.

HUDSON 1922, 7000 MILES. This car has had all fenders re-enameled, body covered and new top. Motor overhauled. Everything like new. $500 worth of extras. 221 E. 6TH. 64842.

HUPMOBILE 1921 roadster. Do you want the nicest looking roadster in town at the right price and condition? Then don't miss this. We will give you a 60-day written guarantee. MANKIN MOTOR CO., 126 W. Pico.

MARMON chummy, 4-passenger in good condition. Good paint and top, leaving city, will sell cheap. Can be seen at 2970 W. 7TH ST., before 11 a.m. Terms if desired.

NATIONAL chummy, cheap for quick sale. Good running cond., 6 tires and rims; good paint; extras. No dealers. WIL. 5077. WIL. 2104 W. 11TH.

OLDS 6 rdst., 1920. Overhauled and renewed. A fine car at a low price. Terms. 1130 S. OLIVE.

OLDS rdstr. 4-cyl., rebuilt and repainted. A wonderful car. 1130 S. OLIVE.

OVERLAND 90 ROADSTER, new cord tires, only $225. A keen looking job. Easy terms, 1 year. F. E. YOUNGQUIST, 4610 S. Vermont.

PACKARD twin 6 roadster, $1675. If you are looking for a bargain investigate. 15704 W. ADAMS.

STEARNS-KNIGHT 4 road., a bear for work. Mech. O.K. Will give a bargain to the first person that calls. MANKIN MOTOR CO.

STUTZ ROADSTER— Was recently sold new. Original purchaser unable to pay for it. Can be sold away below original price. Will give unusual terms to responsible party. L. L. BAXTER. AUTOMOBILE FUNDING & INSURANCE. 1704 S. Flower St. Phone 21666.

TULSA, 1921 TOURING. $375, $200 down. Absolutely good to go. Call today. 716 S. LAKE ST. Wilshire 541.

TULSA, brand new 1922 roadsters, 50 per cent of list price, hurry, only 2 left. MANKIN MOTOR CAR CO., 126 W. Pico.

NOTICE—We must close out our entire stock of used cars at once to make room for trade-ins on the new Stutz and Durant models. Come early while stock is complete. WALTER M. BROWN CO., Stutz and Durant Distributors, Washington and Figueroa.

GENUINE BARGAIN. Apperson chummy, fine mechanical shape, California top, good tires. A real bargain at $450, $100 down. See it at 4604 LA MIRADA, near Fountain and Vermont. PHONE 594234.

Speedsters, Stripped Cars.

FORD SPEEDSTER— Fast and classy, underslung. Only $225. Easy terms. 1015 SO. OLIVE ST. Open Sundays and Evenings.

FORD—Special 1921 assembled Ford speedster, overhead valves, 2 carburetors, Bosch magneto, starter, generator, 6-volt Willard battery, wire wheels, oil pump, special dropped front axle. $325 spot cash. Can be seen at 3016 E. 6TH ST. Sun. all day; week-days after 5 p.m.

FORD SPEEDSTER—Snappy, priced right. Can be seen at Coronado Garage, 2600 WEST 7TH ST.

HUDSON 1920 SPEEDSTER, Model 11-O. $975. 432 W. PICO.

KISSEL—Going East, will sacrifice my Kissel speedster, fine condition; cash only. 349 S. WESTERN. WIL. 9789.

PEERLESS speedster, special carburetor; big mileage. Will sell my equity at a discount. Call WIL. 811.

NOTICE—We must close out our entire stock of used cars at once to make room for trade-ins on the new Stutz and Durant models. Come early while stock is complete. WALTER M. BROWN CO., Stutz and Durant Distributors, Washington and Figueroa.

CLASSY Ford speedster. A-1 condition. Terms. 3626 S. MAIN. So. 272.

Coupes for Sale.

BUICK COUPE— This is a 1922, in wonderful condition, and used very little. Will sacrifice and give unusual terms to responsible party. L. L. BAXTER, AUTOMOBILE FUNDING & INSURANCE. 1704 S. Flower St. Phone 21666.

BUICK 1920, 6-cyl. coupe for sale, at 432 W. PICO.

BUICK coupe, 1920; like new; terms. W. R. COOK, 1135 S. OLIVE. 64508.

CADILLAC coupe, series 61, nearly new. Bargain. 232 N. VERMONT AVE.

CHANDLER coupe, 1920, original finish. REO MOTOR CAR CO., 12th and Hope.

CHANDLER 1921 COUPE, $1375. 432 W. PICO.

CLEVELAND COUPE, 1922— BARGAIN. BY OWNER. Very best condition, not 4 months old. Cost over $2000 with extras. CAR AT WALL ST. GARAGE, 754 S. Wall.

DETROIT electric, $450, new batteries. Leaving town. Wilshire 175. Miss Riley.

DODGE coupe, A-1 condition. Sacrifice at $785. No dealers. Original owner going East. Phone BDWY. 6160, 9 to 11 a.m., or 554471 after 6 p.m.

FORD coupe, 1922, like new, 5 wire wheels, extra tire, Motometer, speedometer, etc. See this one before you buy. $175. Balance easy. F. E. YOUNGQUIST, 4610 S. Vermont.

FORD coupe, 1921, like new, used very lightly; speedometer, nearly new tires; must sell, will accept very low down payment and give long terms. 6218 MONETA AVE.

FORD coupe, 1921, bumpers, sun shade, speed., double Hasslers. $50 underpriced. ANGLIN & SUND, Authorized Ford and Lincoln Dealers, 1800 Sunset Blvd. Wil. 7172.

AUTOMOBILES, ETC.—Miscellaneous.

Coupes for Sale.

FORD COUPE—1921. In perfect condition mechanically; new tires, upholstering and finish perfect. Price right. HOWARD AUTOMOBILE COMPANY OF LOS ANGELES. PHONE 820185. Buick Distributors, Used Car Dept. 1212 S. Main St. Open eve. and Sundays.

FORD COUPE, 1921. Shock absorbers, spot light, speedometer, big steering-wheel with lock, etc. $475. Easy terms. 1015 SO. OLIVE ST. Open Sundays and Evenings.

FORD COUPE— Only few months old; looks and runs like new; tires very little worn; some extras. This is a perfect used car. $550, $150 cash. Open EVENINGS & SUNDAY. J. A. NADEAU CO., FORD DEALER, 1100 E. SLAUSON. SO. 2240.

FORD, 1921, perfect mechanically, good rubber, like new. $425. W. I. TUPMAN, Authorized Ford and Lincoln Dealers, Figueroa and Jefferson. So. 2831. Open evenings and Sunday.

FORD coupe, equipped with special BUB body, sacrifice for quick turnover. SAMUELS & COLFORD, Overland & Willys-Knight Distributors, 1243 S. Alvarado.

FORD COUPE—New style, upholstering and windows, can't be told from new. Terms. J. BENJ. FAHY, Authorized Ford and Lincoln Dealer, 1055 S. Olive. Used Car Dept. Open eve. and Sun.

FORD coupe, 1920, $100 down. Very fine condition, good tires, bumper, etc. Paint like new. Will give long terms. 4343 S. FIGUEROA.

FORD coupe, late '20, original finish, good rubber, looks and runs fine. $425. Terms. HAMLIN W. NERNEY CO., Authorized Ford Dealer, Vermont at 52nd. Open eves and Sundays. Vermont 175.

FORD Coupes—Some good buy at $475. Looks and runs like new. COBERLY'S BETTER USED FORDS. 1918 S. Main. Open Sunday.

FORD coupe, 1920, excellent throughout, fine rubber, lots of extras, a snap; your own terms, 1 year. Open eve. F. E. YOUNGQUIST, 4610 So. Vermont.

FORD coupe, 1922, bought Aug. 19, driven 900 miles. 1359 W. WASHINGTON.

FORD, 1921 coupe, $75 in extras. $475. PHONE 599411.

FORD Coupe, 1922. Never run. Will discount. 326 S. FLOWER. 80275.

LINCOLN, 1922 4-passenger coupe, driven only 3000 miles. Better than new; might consider trade open car. Private owner, 2305 E. Ocean Blvd., Long Beach, Cal.

NASH REBUILT COUPE, guaranteed for 90 days by the Nash distributor. Let us show you how we rebuild our cars. The price is right, $1375. Let us demonstrate this NASH REBUILT to you. NASH AGENCY, 1150 S. Olive at 12th. Main 490. Open till 9 and Sundays.

OAKLAND coupe, '19; must sell at once; bargain. $250 down. VER. 2062.

OAKLAND coupe, '19. Classy. $300 cash, bal. terms. OWNER, Vermont 5622.

OLDS 6 coupe, 1921. Original finish. Fine condition. 1130 S. OLIVE.

PAIGE, 1922 coupe, original finish, like new, run 3000 miles. A wonderful car at a very low price. PAIGE CO., 1127 S. Olive. Tel. 67268.

REO '20 coupe, rebuilt, new cords, bat. REO MOTOR CAR CO., 12th and Hope.

RICKENBACKER Coupe, run 800 miles. MR. MERRICK, 67363.

NOTICE—We must close out our entire stock of used cars at once to make room for trade-ins on the new Stutz and Durant models. Come early while stock is complete. WALTER M. BROWN CO., Stutz and Durant Distributors, Washington and Figueroa.

1919 BUICK COUPE. Fine condition. $850. This is a snap. 1150 S. OLIVE at 12TH. Main 490. Open till 9 and Sundays.

Sedans for Sale.

BUICK, 1922 SEDAN— This car is painted the same color as the 1923. It is just like new; terms. HOWARD AUTOMOBILE CO., 814 W. 12TH ST. 63060.

CHEVROLET— IMMEDIATE DELIVERY ON SEDAN AND COUPES. CHEVROLET STORE. 12TH AND MAIN STS. PICO 948.

DODGE SEDAN, 1922 MODEL. $450 Down, or Trade. Only run 8000 miles; can't be told from new car; original tires, not even worn; open until 8:30 tonight. Save money and see this today. 716 S. LAKE.

DODGE sedan, 9 mos. old. Looks and runs like new. Perfect every way. Disc wheels. 326 S. FLOWER. 13275.

FORD SEDAN— Electric lights and starter, 4 brand new tires. Excellent condition throughout. $465. Easy terms. 1015 SO. OLIVE ST. Open Sundays and Evenings.

FORD SEDAN, 1921. $250 DOWN. Has been in storage 10 months, lots of extras, absolutely as good as new and looks like new, so why buy a new car? Will sell today for highest offer up to 8:30 tonight. Owner leaving town. Act quick. 716 S. LAKE ST. Wilshire 541.

FORD SEDAN, 1920— Many extras, new paint. Easy terms on will trade. 1015 SO. OLIVE ST. Open Sundays and Evenings.

FORD 1921, perfect shape, new rubber, like new. A real buy at $500. W. I. TUPMAN, Authorized Ford & Lincoln Dealers, Figueroa and Jefferson. South 2831. Open Evenings & Sunday.

FORD 1921 sedan, in excellent shape, equipped with Stewart vacuum, Hassler shocks; rubber good. A real buy. $150 down, balance to suit. See any time. F. E. YOUNGQUIST, 4610 S. Vermont.

FORD SEDAN. New tires and tubes, motor, body and upholstery in good shape. $450. JESSE E. SMITH, Glendale Ford Dealer, 115 W. Colorado. Phone Glendale 432. OPEN NIGHTS AND SUNDAYS.

FORD SEDAN, 1922— Clean and like new; a bargain. $550. Open evenings and Sundays. LLOYD L. KING, AUTH. FORD & LINCOLN dealer, 291 N. Pacific Blvd. SO. 7150.

FORD sedan, late 1920, clean and ready to go. $125 down will handle, balance easy. HAMLIN W. NERNEY CO., Auth. Ford dealer, Vermont at 52nd. Open eves and Sunday. VER. 175.

FORD SEDAN, BRAND NEW— Run 20 miles. Many extras. Will discount. Terms. 1055 S. OLIVE.

FORD sedan, 1922, run 5000 miles, $250 extras. 225 S. GRAND, Flat 6; no dealers.

FORD sedan, 1921, just like new; bargain at $500, terms. 1037 W. 51ST PL.

FORD sedan, '21, like new. $475. L. A. OAKLAND CO., 1026 S. Olive.

FORD sedan, late '21, good condition. By owner. Call WILSHIRE 1250.

FORD sedan, must sell, cheap. $390. TAYLOR, 1415 S. Main.

FORD sedan, 1921, dismt. wheels, runs like new. 961 S. OLIVE. 61204.

FORD '21 sedan, like new. 1148 S. OLIVE.

HUDSON sedan super six; $200 overhauling job just completed; upholstering fine; 2 new cord tires, others perfect. Price $950. Sunday morning. Call Lin. 4251; Monday, 284 WILCOX BLDG. Ph. 14626.

HUDSON, model J, sedan, in excellent condition. Good rubber. Bargain for immediate sale. Terms. WEST 1694.

HUDSON sedan rebuilt. $750. L. A. OAKLAND CO., 1026 S. Olive.

KISSEL SEDAN— Twin-Six. Just like new. Price $1050. Easy terms or will trade. 1015 SO. OLIVE ST. Open Sundays and Evenings.

KISSEL SEDAN, beautiful shape, new finish. This car can be bought for $500. S. G. STEPHENS, 1055 S Olive. 820508.

KNIGHT SEDAN, 1920. Almost new cord tires, upholstering look like it had never been used; original finish; motor shows exceptional care. A bargain. Terms. $1075. Bank Interest. No Brokerage. W. P. HERBERT CO., Chandler and Cleveland Distributors, 1230 S. Olive St. 14716.

NASH sedan, map. $1750 for quick sale. 4100 SO. VERMONT AVE.

OLDSMOBILE 4 SEDAN, '22— In perfect condition. Run very little. 6 nearly new tires. A beauty. Priced right. HOWARD AUTOMOBILE COMPANY OF LOS ANGELES. Phone 820-185. Buick Distributors. Used Car Dept. 1212 S. Main. Open eves. and Sundays.

OVERLAND SEDAN— Demonstrator. Liberal discount. Extra equipment and in perfect condition. BETTER HURRY. SEE MR. MOREHOUSE. 1402 S. FIGUEROA. MAIN 3180.

PAIGE 1921, 66 sedan, rebuilt and refinished, fully guaranteed. A wonderful car at a very low price. PAIGE Co., 1127 S. Olive st. Tel. 67268.

PIERCE-ARROW—$500. Model 38. 5-passenger. Westinghouse air springs, good paint. EARLE C. ANTHONY, INC., 1047 So. Olive. Open Sunday and evenings.

STEPHENS 1920 SALIENT SIX SEDAN. Extra fine bargain, owner East. 54230.

STUDEBAKER—LATE '20 SEDAN— $450 OR CHEAPER CAR. This car absolutely looks and runs like new. If you want a bargain see it today. 716 SO. LAKE ST.

STUDEBAKER Special, 1920, sedan, a buy. REO MOTOR CAR CO., 12th and Hope.

STUDEBAKER Spl. 6 sedan; guar., terms. W. R. COOK, 1135 S. Olive st. 64508.

AUTOMOBILES, ETC.—Miscellaneous.

Sedans for Sale.

NOTICE—We must close out our [illegible] used cars at once to [illegible] trade-ins on the new [illegible] models. Come early [illegible] complete. WALTER M. BROWN [illegible] Stutz and Durant [illegible] Washington and F[illegible]

BEST FORD SEDAN buy in [illegible] $465. Unusual good [illegible] solid mech. condition, [illegible] Holstery, twin Hassler [illegible] speedometer and other [illegible] 7400 mi. Easy TERMS [illegible] & SUNDAYS. J. A. NADEAU CO., FORD [illegible] 1100 E. SLAUSON.

Limousines for [Sale.]

NOTICE—We must close out our [illegible] used cars at once to [illegible] trade-ins on the new [illegible] models. Come early [illegible] complete. WALTER M. BROWN [illegible] Stutz and Durant [illegible] Washington and F[illegible]

PACKARD twin, [illegible] shocks, good rubber, new [illegible] boulevard. $3000, terms. [illegible] Car at 949 S. ALVARADO.

Trucks and Delivery [Cars.]

G.M.C. USED TRUCK[S]

WE BELIEVE THAT [illegible] BUYS A USED TRUCK [illegible] TO THE SAME VALUE [illegible] MONEY SPENT, AS [illegible] NEW EQUIPMENT.

THERE ARE JUST A FEW [illegible] BUYS ON OUR FLOOR [illegible]

WE STAND BEHIND [illegible] MERCHANDISE.

GENERAL MOTORS TR[UCK] 717 S. SAN PEDRO [ST.]

FOUR FORD TRUCK CHA[SSIS] $125 UP. All overhauled. Ready for [illegible] 1015 SO. OLIVE [ST.] Open Sundays and [Evenings.]

FORD 1920 ton truck [illegible] 1919 Ford ton truck [illegible] 1918 Ford ton truck [illegible] All motors overhauled [illegible] JESSE E. SMITH, Ford D[ealer] 115 W. Colo. Blvd. Tel. [illegible] OPEN NIGHTS & SUN[DAYS.]

ATTENTION— GARAGE MEN! Service and tow car, [illegible] sold my garage business [illegible] at once; best offer takes [illegible] 1400 S. FIGUEROA ST.

DODGE truck, 1919, 1-ton [illegible] [illegible]

[illegible] In good condition, [illegible] every day. Will sell [illegible]

FOR SALE— Two 1921 Ford [illegible] HARRY H. HINMAN, [illegible] Phone Exchange [42.]

CHEVROLET delivery, 1918, [illegible] running condition. [illegible] JESSE E. SMITH, [illegible] Glendale 432. Open nights [illegible]

FORD delivery, fine rubber, [illegible] A snap at $125. W. I. TUPMAN, Authorized Ford and Lin[coln] Figueroa and Jefferson. Open evenings and S[unday.]

FORD DELIVERY WAGON [illegible] Three of them—$400 [illegible] 1015 SO. OLIVE [ST.] Open Sundays and Evenings.

DODGE truck, delivery body, [illegible] $225, terms. ANGLIN & S[UND,] [illegible] Ford and Lincoln Dealers [illegible] set Blvd. Wilshire 7172.

FORD light del. With [illegible] COBERLY'S BETTER U[SED FORDS,] 1918 S. Main.

AUTO DUMP TRUCK [illegible] FEDERAL, WORKING ON [illegible] JOB, EARNING GOOD MO[NEY] [illegible] SAN PEDRO ST.

DUMP truck with work [illegible] dump trucks with steady [illegible] reasonable terms. GENERAL [illegible] TRUCK CO., 717 S. San Pe[dro.]

FORD truck for sale, A-1 shape, $300; will sacrifice, terms [illegible] Call Sunday or evenings [illegible]

CHEVROLET, new speed wagon [illegible] a bargain. CALDWELL [illegible] west of Santa Anita ave. [illegible]

MUST SELL REBUILT DO[DGE] RIGHT PRICE AND TERMS [illegible] LAWRENCE STREET [illegible]

5-TON AUTOCAR, [illegible] RIKER. EASY TERMS. [illegible] 5800 S. MAIN.

FOR SALE—1920 Moreland [illegible] job. Small payment down [illegible] 8 SAN PEDRO. Phone [illegible]

AUTOCAR, 1½-ton truck, [illegible] and thoroughly overhauled [illegible] $250. 1119 S. MAIN ST.

FORD deliv., 1922, express [illegible] Used two months. $400. Call [illegible] mornings. Pico 2662.

FORD panel del. Repainted [illegible] See this. COBERLY'S BETTER [USED FORDS,] 1918 S. Main. Open Sunday.

FORD 1-ton truck. Fine [illegible] COBERLY'S BETTER USED [FORDS,] 1918 S. Main.

FOR SALE—1½-ton Moreland [illegible] 5-12, in good running [illegible] 1850 WEST 38TH ST. [illegible]

FOR SALE—Dump truck [illegible] will consider small [illegible] right man. 51324.

FORD Delivery. $150, [illegible] Call Ger. 4795 or 107 W. [illegible]

FOR SALE—A snap. Has [illegible] N. MAIN ST.

RAMBLER limousine [illegible] tow car. $100. 210 E. 7TH [illegible]

FOR SALE—Or Trade [illegible] truck, pneumatic tires [illegible]

'20 DODGE com. screen body [illegible] REO MOTOR CAR CO. [illegible]

FORD 1917, A-1, with new [illegible] ery body. 1027 W. 56TH [illegible]

WHITE ¾-ton truck, [illegible] REO MOTOR CAR CO., 12th [and Hope.]

Auto Trailers.

UTILITY trailers, new and [illegible] sale or rent. UTILITY TR[AILER] CO., 1421-23 S. Main st. [illegible]

AUTO TRAILER CO., all [illegible] wheel, sale or rent. Trailer [illegible] or suites. 24029. 1322 C[illegible]

FOR SALE — OR RENT — [illegible] trailers built to order, [illegible] AND TRAILER WORKS, [illegible]

PIKE TRAILERS for sale or [illegible] wheels, new and second-hand. AUTO & TRAILER WORK[S]

Automobiles for [Exchange.]

FOR EXCHANGE—Series 8-A [illegible] mechanical condi. and [illegible] for late sedan. BDWY. [illegible]

WANTED—Exchange 6-cylinder [illegible] for truck. 518 W. 37TH [illegible]

Automobiles W[anted.]

20 LIGHT cars; we pay [illegible] than other dealers for Fords, Dodges, Maxwells, Overlands, Studebakers, Hupmobiles, Essex, Chandlers, Olds, Buicks, [illegible] Spot cash. No waits or [illegible] the money and used cars [illegible] SON CORP., 1022 S. Main. [illegible]

WANT GOOD CAR— Have money making device [illegible] competition. Want car [illegible] ally for patent outright [illegible] ARD, 935 So. Flower st. [illegible]

WANTED—To call and appraise [illegible] free. Will buy for spot cash [illegible] you for $50 to $250 more [illegible] PETERSON CORP., 1022 S. [Main.]

AUTOS WANTED. WILL PAY CASH FOR [illegible] 1827 ORANGE ST. WILSHIRE 7[illegible]

WANTED—To trade $2000 [illegible] class securities for good [illegible] payment with any part [illegible] TON AVE.

WANTED—New or slightly used [auto]mobile, give cash, bids or [illegible] be bargain. P. O. BOX [illegible]

WE WANT YOUR CAR— Highest cash price paid [illegible] KELLEY KAR CO., 1211 S. [illegible]

DON'T SACRIFICE your car [illegible] get you $50 to $150 more [illegible] week. Investigate. 1212 S. [illegible]

WANTED—For cash, late [illegible] Essex, Studebaker, spot [illegible] W. H. COOK, 1135 S. [Olive.]

BUICK, Stude., Dodge, [illegible] Will pay cash. What have [you?] 716 S. LAKE ST. WIL. [541.]

FOR EXCHANGE—Good clear [illegible] lumbia property for a [illegible] 11, Box 580, LOS ANGELES [illegible]

WANTED—Have 2 classy [illegible] cash for moderate-priced [illegible] 1439 W. 38th Place.

WILL trade good piano and [illegible] car. 723 S. BIXEL. Apt. [illegible]

WANTED—For cash, late model [illegible] junk. 1329 S. MAIN. [illegible]

THREE-TON Avery truck for [illegible] O'NEIL, 15418.

WANTED—Fords for cash [illegible] AUTO EXCHANGE, 127 W. [illegible]

FORDS—WANTED—FORDS [illegible] 108 W. PICO. [illegible]

SPOT cash for your car [illegible] model. 2224 S. MAIN. [illegible]

WANTED—For cash, late model [illegible] or Hudson. 1009 S. F[illegible]

WANTED—Will pay cash [illegible] Buick, Dodge, Essex. Phone [illegible]

HIGHEST cash price paid [illegible] cars. 1317 ORANGE ST. [illegible]

WANTED—Small touring car [illegible] 1800 N. W[illegible]

[AU]TOMOBILES, ETC.—Miscellaneous.

Automobile Tires.

[illegible] CORD TIRES SOLD ON EASY PAYMENTS. [illegible] TIRE CO., 220 W. 9th. Bdwy. 681.

Automobiles for Hire.

[illegible] AUTO-RENTAL SERVICE [illegible] Positively all new, clean [illegible] phaetons, Rickenbacker [illegible] Knight sedans and touring, Studebaker touring cars. Little [illegible] coupes, touring and roadsters, [illegible] Cleveland touring, Columbia [illegible] coupes, etc. Small deposit [illegible] Cheap insurance covering [illegible] written. Low rental rates. [illegible] Bdwy. and Hill st. [illegible] J. L. BLODGETT CO., [illegible] Pico st. 12404.

[illegible] STILLWELL'S CARS. [illegible] BUICKS, $1 hour. [illegible] from Packards to Fords. [illegible] Day, Week or Month. [illegible] and Courteous Treatment. [illegible] Original and Largest Auto [illegible] Renters on the Coast. [illegible] The; Chev. & Fords, $6a [illegible] South Grand ave. Phone 26297. STILLWELL AUTO LIVERY.

[illegible] $9.00; Dodges, $6.00 per day [illegible] Sundays. You drive. Special rates [illegible] your needs. Good cars and [illegible] treatment. WHITE PALM RENT [illegible] 945 So. Olive. Tel. 822-120.

[illegible] HOUR— NO MILEAGE. [illegible] without drivers, also sedans, [illegible] one-ton trucks. THE FORD LIVERY, [illegible] South Flower. Phone 13227.

[illegible] DRIVERS— [illegible] roadsters, sedans, coupes and [illegible]

PARSONS BROS. [illegible] 9th st. 11080. 918 S. Main.

[illegible]—Latest model 7-passenger Buick [illegible] windshield, know city and country. [illegible] LARGENT. Phone [illegible]

[illegible] LOCO., MARMONS, DAY OR [illegible] WITH OR WITHOUT DRIVERS. [illegible] 1015 S. GRAND. BDWY. 4876.

[illegible] COLE 8, day or week, with or [illegible] driver. Phone VER. 7722.

[illegible] drives her 7-pass. Buick. Long [illegible] preferred. BDWY. 940; [illegible]

[illegible] JORDAN TONNEAU SHIELD [illegible] DRIVER. $2 HR. VER. 377.

[illegible] Late model 5-pass. Dodge, [illegible] $1.50 hour. PHONE 291804.

[illegible] drives his large, new 5-pass. [illegible] per hour. Phone BDWY. [illegible]

[illegible] Private car with driver. [illegible]

[Auto] Painting, Top Work.

[PAY] A BIG PRICE TO HAVE YOUR [CAR] REPAINTED WHEN YOU CAN [PAINT] YOUR FORD OR OTHER SMALL [CAR] AT HOME FOR $3? ASK US HOW. WESCO SALES AGENCY. [illegible] 1222 S. HOPE, L. A. CAL.

[illegible] to be without your car for any length of time in order to get a [illegible] Our modern method turns [illegible] out quickly—3 coats, 3 days, $25; [illegible] days, $50. Snappy top and [illegible] repairs. DOLL 'EM UP [illegible] PICO AT BROADWAY AND 8TH [illegible] ALVARADO.

[illegible] PAINTING. MASTER MECHANIC [illegible] $40. OLD PAINT REMOVED. [illegible] PAINT SHOP, 4607 S. PARK.

[Bo]dies, Beds, Seat-backs.

[illegible] full line Ford commercial bodies [illegible] bodies for other trucks. STAND[ARD] AUTO BODY WKS., 15th & Central.

[S]ALE ON FORD touring, roadster [illegible] SODIES. 810 E 9TH.

[Acces]sories, Parts, Equipment.

[illegible] "Makes" auto polish, [illegible] its results. Send $1 for guaran[teed] formula. BOX X, 3857 Moneta av.

[Ga]rages, Auto Storage.

[illegible]ALE—Corrugated iron garage, good [illegible] Space for 5 cars. Call 1804 [illegible] HAN ST.

[MO]TORCYCLES—Bicycles.

[illegible] in motorcycle repairing and [illegible] a very select assortment of [illegible] cycles at a price you must appre[ciate.] PERC CAHOON, 2135 S. L.A.

[illegible] CYCLE & SUPPLY CO., 817 S. [illegible] Repair specialists. [illegible]

[illegible]—Indian Scout; cash $75 [illegible] 59, Highland Park, a.m. or eves.

[HOR]SES, MULES, CATTLE—For Sale, Exchange, Wanted.

For Sale.

[illegible]

[illegible] DALTON, [illegible] and Hill, or 1101 [illegible]

[illegible]ALE—OR TRADE—For poultry, [illegible] Belgian hares [illegible] Poultry Market.

[illegible] Jersey-Holstein, fresh in [illegible] will exchange for another [illegible] or beef cow. 3117 N. MAIN.

[illegible] for sale. 25 cows and Holstein [illegible] Reasonable. 980 WILCOX, corner [illegible] Cudahy, Cal.

[illegible] Jersey Holstein cow. HARRIS, [illegible] ley and S. Pasadena Ave., Chap[illegible]

[illegible]ALE—Dairy, 12 cows, retail route, [illegible] equipment. Address L, box [illegible] TIMES OFFICE.

[illegible]—For hire, mules, any number [illegible] G. D. PARKER and [illegible] OSWALD. 607 Alta. Phone 61298.

[illegible]—Beautiful gentle ranch mare. [illegible] 1017 WILDE ST.

[illegible]—3 cows, 2 calves; one fresh. [illegible] W. AVE 52.

[illegible]—If you have a horse or cow to [illegible] sell MAIN 1491, 600 E. 7TH ST.

[POUL]TRY—PET STOCK—For Sale, Exchange, Wanted.

[Pou]ltry and Poultry Supplies.

[illegible]ALE—Hatchery equipment, whole or [illegible] including 65 late-model Pioneer elec[tric] [illegible] and combination incubators, some [illegible] [illegible] 714 ELLIOTT PLACE. [illegible]

[illegible]—R. I. R. & B. Rock, Ancona, W. [illegible] baby chicks. Special price 100 [illegible] BABY CHICK CLEARING-HOUSE. [illegible] Slauson.

[illegible]—Poultry, highest price paid. Call [illegible] anywhere. Central Poultry [illegible] 1308 E. 22ND ST. [illegible]

[illegible]—All kinds of poultry, called for [illegible] 2211 CENTRAL. South 1743. [illegible] POULTRY CO.

[illegible]—White Leghorns, white ducks [illegible] Private party. [illegible] WEALTH. 554246.

[illegible]—Black Cochin, Bantams, Runt, [illegible] Racing Homer, Pigmy-Pouter [illegible] 1760 E. SLAUSON.

[illegible]—Highest price paid on poultry. [illegible] Central. S. 7024. High-class Pt. Mk.

[illegible]—340 Pioneer Combination incu[bator] [illegible] WIL. 4030.

[Du]cks, Geese, Turkeys.

[illegible]—84 White Pekins, breeding [illegible] $2.25 each. 433 E. VALKEITH [illegible] Arcadia.

Rabbits, Hares, Etc.

[illegible]—150 guinea pigs, choice stock. [illegible] BOYLE 4343.

[D]ogs and Dogs at Stud.

[illegible] your home; genuine pedigreed [illegible] police dog puppies, wolf gray and [illegible] 3 mos. old, attractive, fearless. [illegible] Ver. 1726. 1255 W. 59TH ST.

[illegible]—Thoroughbred Pit Bull Terrier [illegible] $15, $25. Excellent stock. [illegible] W. 94TH ST., 1 block west of [illegible]

[illegible]—Registered German Police dogs [illegible] Lasabee's Dog Farm. Main [illegible]

[illegible]ALE—One young, beautiful, spaniel [illegible] male dog. Address L, box [illegible] TIMES OFFICE.

[illegible]ALE—Beautifully marked Boston [illegible] male puppies. 3105 WALTON [illegible] West 6506.

[illegible] Blue-ribbon fawn-colored [illegible] Greyhound pups. $100. 1410 N. [ALE]XANDRIA. 597687.

[illegible]ALE—Red Chow puppies. 923 SUN[illegible] ST. 52065.

[illegible]ALE—German police dog puppies, [illegible] months old, at 110 W. 87TH ST.

[illegible]ALE—Pointer puppies, very reason[able] [illegible] 562 3RD AVE., 73121.

[illegible]ALE—RUSSIAN TERRIER. PHONE [illegible] 2344.

[illegible]ALE—Beautiful snow-white poodle, [illegible] old. 516½ 5TH ST. Rm. 205.

[illegible]—Japanese Spaniel, 1 year, male. [NO]RTH ARDMORE, 569473.

Cats.

[illegible] Persian male kittens, 2 blue, [illegible] 1650 GRAND VIEW, North [illegible] Glendale 2100-M.

[HO]USES—For Sale.

Miscellaneous.

[illegible]SALE—6-room 2-story and basement [illegible] furnace; lot 50x160 to alley, garage, [illegible] good condition. One third to one-half [illegible] price $1[illegible],500. On Olive near Jeffer[son.] Call VERMONT 244.

[illegible]SALE—At sacrifice, 9 rooms, stucco, [illegible] Oak Knoll dist. 6 rooms and bath [illegible] floor, 3 rooms and bath second [illegible] for more particulars call MR. [PE]TERSON, Main 5567.

[illegible]SALE—$4200, cash $1000, worth [illegible] 6 rms. mod., on beautiful 84th st., [illegible] Moneta and Figueroa. 351 W. 64TH [illegible] owner.

[illegible]SALE—$250 down. New modern 5-[room] home, only $2850. PERKINS, 712 [illegible] 6th st.

[illegible]SALE—Beautiful home on S. Gramercy, [illegible] bedrooms, sleeping porch, gas fur[nace.] Bargain. $11,000. WIL. 4137.

[illegible]

HOUSES—For Sale. Miscellaneous.

GEORGE REED.
MANAGER HOUSE AND LOT DEPT.
HOFFINE-MIDDLETON, INC.
741 S. FIGUEROA.
PHONE PICO 5511.

NEW, MODERN 5-ROOM STUCCO BUNGALOW. CAN'T BE DUPLICATED FOR LESS THAN $7750. WE CAN SAVE YOU $1500. EASY TERMS.

FOR SALE—
FREE
Auto Service Any Day From Your Home to
HAYWOOD
See the
HAYWOOD WONDER HOMES
Sold for $[illegible] on Rental Terms.
Phone Main 7113.
HAYWOOD OFFICE
410 West 6th.

ONLY $450 cash, bal. less than rent, buys elegant brand-new 5-room bungalow on large lot, ideal location, 22 minutes to 6th and Main. Hardwood floors, stoned-in bath, artstone bathroom and kitchen floors. This modern home is to be exquisitely finished inside to suit. Immense concrete front and side porches, concrete drive, drive pillars and walks, garage, shrubbery, hedges, etc. A most grand suburban home under $5000. No contract. I will positively render you a deed to the property. Call on owner at Apartment 5, 3029 S. GRAND AVE., mornings only.

HURRY—HURRY—HURRY—HURRY. GOING TO BE SOLD ON OR BEFORE 5 O'CLOCK TODAY. NO FOOLING. That beautiful 7-room bungalow on the cor. of 10th and Westchester, near L.A. High, also elegant grammar schools. See me on the premises as early as possible today and register your offer. GOING, GOING, GONE, ON OR BEFORE 5 P.M. TODAY. DON'T SAY I AM SORRY IT'S SOLD. YOUR LAST CHANCE TO BUY AT YOUR OWN PRICE.

FOR SALE—BY OWNER, $12,500. My 7-room modern cream stucco bungalow, tile roof, living-room 18x30, large dining-room finished in genuine mahogany, breakfast room, 2 master bedrooms, 2 tile baths and tile kitchen, built-in refrigerator, gas furnace. In choice Wilshire. Phone MR. MALONE, 567230; eve. 560707.

FOR SALE—MUST SELL THIS WEEK. 5-RM. STUCCO—$7600. Beautiful 5-rm. bungalow in Larchmont Heights. Interior finish and decoration very fine. Tile bath. Hdw. floors. See it. Submit reasonable offer of terms. Call MR. WHITE. THE MOBARRY CO. 325 N. Western Ave. Holly 2697-4690.

FOR SALE—OPEN FOR INSPECTION. See my new up-to-the-minute 6-room bungalow on paved street in W. Washington district; 2 bedrooms, tiled bath with shower; hardwood floors throughout; best of construction. Will sacrifice for $8000; terms. See me on premises from 2 to 5 daily. 2517 BUCKINGHAM ROAD.

FOR SALE—NEW 2-STORY, $12,500. This beautiful new home, in highly restricted Wellington Square. Large living-room, library, bkft. rm., 4 fine bedrooms. Basement, furnace. Double garage. 50-ft. lot on fine paved st., side lighted. Positively best buy in this beautiful district. THE MOBARRY CO. 325 N. Western ave. Holly 2697; 4690.

FOR SALE—BEAUTIFUL 9-ROOM RESIDENCE, one-half block from Wilshire Boulevard, near Western. Anyone wanting real home should see this. Must be sold this week, furnished or unfurnished. See Glenn D. Knigge, with FRANK H. BROOKS, Realtor. 567087. 244 S. WESTERN AVE. 560197.

FOR SALE—Strictly modern 5-room house, built on Spanish lines of architecture. Gas, water, electricity all in. Finished in French gray, built-in buffet, bookcases, etc. Nearly an acre of ground. Choice location, near Burbank. Price $6500. Terms. IRVING W. BIGGAR. 301 Union Oil Bldg. Main 1867.

FOR SALE—ONLY $12,000. INCOME $180 A MO. New 6-room stucco bungalow, modern to the minute and three new 3-room modern flats, in Manual Arts district, close to car, stores and grammar school. A pickup that cannot last. $7500 required. MR. WHITE, 1146 W. Santa Barbara ave. Ph. 78652.

REMEMBER new bungalows that $1000 cash will handle are very scarce. We have several in Wilshire, W. Adams or Hollywood district now. Call or see Miss Leonard for particulars at once as they will not last long. RALPH W. BOYER & CO., REALTORS. 1250 N. Western ave. 760820.

FOR SALE—OR EXCHANGE—For the value, in a 5-acre ranch not too far from city, my 5-room bungalow with modern conveniences, hardwood floors. Price $6000. Also will sell my two houses in one lot for $3500, cash $1200. Investigate. A. J. HARRIS, 1823½ Central. 271591.

FOR SALE—A real sacrifice, forced to sell my beautiful 5-room colonial bungalow, hardwood floors throughout, tile bath, breakfast nook, garage. Bargain at $6250. $1500 cash, balance easier than rent. Phone VER. 5531, or call at 1255 W. 60th st.

SELDOM CAN you buy a brand new 5-room bungalow for $6000. $1000 down, balance to suit purchaser. Large lot, garage, fine location, Hollywood west near 5c car. This won't last long, so call at once. RALPH W. BOYER & CO., REALTORS. 1250 N. Vermont. 597584.

FOR SALE—OPEN FOR INSPECTION. Beautiful 6-room bungalow at 347 N. BEACHWOOD. SHAW & MERNIN. 15828. 15183.

BEAUTIFUL HOME—433 S. LUCERNE. Do not disturb tenant, call or see Mr. White, with J. B. ALTHOUSE CO., 215 S. Western ave. Residence phone 567-802 or WIL. 4473.

FOR SALE—Redlands. 13-room furnished house, with income of $250 per mo. Located in heart of city. Will consider one automobile or more. Not in real estate business and will sacrifice. S. G. STEPHENS, 1055 S. Olive st. 820508.

FOR SALE—Notice to all agents: I am going to sell the Wilshire Crest Home I won in Times contest, at a sacrifice, and will make terms, and will pay 5 per cent commission to any agent making sale. Phone BLACK 255, Monrovia, Cal.

FOR SALE—7-room modern colonial bungalow. Location and arrangement best in southwest. On Grand ave. car. Will give very liberal terms. Owner giving up housekeeping. SEE OWNER, 429 BRADBURY BLDG. Phone: 79408 or Main 5436.

WESTLAKE-WILSHIRE HOME—8 rooms, 2 sleeping porches, hardwood floors throughout, on a large unrestricted lot, located in a fine home-like section. On Elden Ave. near 10th. $12,000 mtg. $7000. M. WALKER, 706 S. BONNIE BRAE. 529-04.

FOR SALE—Modern 6-room bungalow, 128 East 69th street. Price $5600; terms, $500 cash, $50 per month. Will show property day or evening. R. B. COLEMAN, 316 Story Building, owner. Main 1938.

FOR SALE—$500 down and move in. 4-room modern house, one-quarter acre, garage, chicken corrals, fine location. $3750. Phone JOHNSTON, South 5260-W. 116 So. Pacific, Huntington Park.

FOR SALE—5-room bungalow, excellent location, near 47th and Figueroa. Partly furnished. Full sized lot, garage. Only $5000, $1500 cash. Inquire 1461 W. WASHINGTON. West 4850.

FOR SALE—$250 down. New plastered modern 4-room home; large lot. $2950, $30 month. Address J, box 160, TIMES OFFICE.

FOR SALE—Nice 8-room 2-story with 3-car garage, lot 52x135. A big snap at $7850. 4319 Brighton ave., near Manual Arts. Call VERMONT 244.

FOR SALE—$4500. Terms. Must be sold this week, 5-room modern house, one block from 32nd and VERMONT. For particulars call MAIN 5567.

FOR SALE—HAVE YOU A FRIEND WHO WANTS TO BUY A HOME? We pay for information. See us at once. Info. treated confid. Call HOLLY 4697.

FOR SALE—$4000, cash $750. 5 rooms, modern, west side. 5903 MONETA.

FOR SALE—261 MONTERET ROAD, SOUTH PASADENA. $13,500—$5000 CASH. APPROX. ONE ACRE. Large 10-rm. 2-story house, living, dining room, brkfst nook, (2 fireplaces,) library, 4 large bedrooms, sleeping porch, bath, modern, well built, basement.

Also 7-rm., 2-story; 3 bedrooms, bath, hdwd floors thruout; extra toilet, basement, 3-car garage, 18 bearing citrus trees, one large walnut tree, 200 to 300 lbs. yearly. Many other varieties of fruit. Present income approx. $150. Room on lot for bungalow court. Back ground of live oaks, 5-cent carfare, one block from So. Pasadena carline. For information, call exclusive selling agent, MR. CONNALLY, with LaBONTI & RANSOM, 301 N. Larchmont Blvd. Holly 9094 Eve. Holly 4052, or Holly 5124.

FOR SALE—WILSHIRE HIGH GROUND colonial. New colonial at 711 S. Crenshaw, within half block Wilshire. High ground, wonderful mountain view. Within few blocks of new Wilton school and Los Angeles High School, with no heavy traffic in between. House contains five bedrooms, three tiled baths, 30x16 living-room, dressing-rooms, large linen and clothes closets, hat boxes, etc. All walls beautifully decorated. Hundred-foot lot, with wonderful shrubbery and lawns front and rear; tennis court on one-half of lot. Will sell house with or without extra lot. Drive by and take a look. Then telephone 523250, or evenings 768-985, and ask for Mr. Guedel. Occupants of house will permit inspection any time. THE SIM-GUEDEL CO. 526 Security Bldg.

FOR SALE—$955 CASH $955. $6350. Refinement of architecture, such as found in very expensive homes. 50-yr. restrictions. This wonderful 5-room bungalow, hardwood floors, tiled bath, tiled bath floor, inlaid linoleum, Ruud automatic heater, tiled sink, breakfast nook. Walls papered with latest and most artistic designs. Garage, parking, lawn and shrubs planted. Lot 50x155. Phone MR. GARRETT about this special bargain. 60127, evenings West 449.

FOR SALE—HOLLYWOOD. $[illegible]—WORTH $12,500. $3000 down, balance monthly. New eight-room bungalow, close to Gower and Hollywood Blvd. 3 large bedrooms and large sleeping porch, spacious verandas, all built-in features, hardwood floors, tile bath and drainboard, excellent decorations and fixtures. Numerous closets; wide and deep lot, shrubs, flowers and lawn. TAFT REALTY CO. 5751 Holly Blvd. Phone Holly 7190.

FOR SALE—EXCEPTIONAL BARGAINS. HOMES AND INCOME PROPERTY. Wilshire, Hollywood, Southwest. HARRY GROSSMAN, Realtor. 303-4-5 Haas Bldg., 7th and Bdwy. Phones: 64574. Main 1365. 62471.

FOR SALE—OWNER'S SACRIFICE. For business reasons I am compelled to sacrifice my new 7-room home located at 2044 N. Catalina st. There are three bedrooms, spacious living and dining-rooms, breakfast-room and large kitchen with all built-in features. Double garage. Lot 50x130. I will sacrifice this place for $12,600. My loss is your gain. Open for inspection from 9 to 4. No agents.

FOR SALE—4-ROOM MODERN BUNGALOW. Sleeping porch and built-in features; gas, water and electricity, near schools and 5c yellow car, one block. 18 minutes downtown. Price $2850, $350 down, $25 per month. OWNER, 7300 S. MAIN ST., or 723 W. Eighth st.

FOR SALE—A RARE BUY IN BEAUTIFUL WESTMORELAND DIST. ATTRACTIVE ENGLISH HOME. Large center reception hall, living-room and den, dining-room, breakfast-room, lavatory and kitchen downstairs. Four bedrooms, three baths upstairs, sleeping porch, large attic, cellar, double garage. Near 10th st. car line. $16,000. Terms. Shown only by appointment. See DAISY THOMAS, 6123 S. Hoover, or phone evenings Vermont 3981.

FOR SALE—2-story, well built 10-room house, nicely located in Wilshire district; has beamed ceilings in living and dining rooms; den; library; breakfast room; and 4 large airy bedrooms upstairs with ample closet space in each room. Garage with lawn and fruit trees in back yard. This place to be sold at $15,000; some terms may be arranged. See Mr. Lynch. R. V. JONES, JR. 604 S. WESTERN AVE. 567484—Phones—WIL. 400.

BRICK BUNGALOW SACRIFICE—EIGHT WONDERFUL ROOMS, FOUR BED CHAMBERS, BASEMENT AND FURNACE, UNIT HEATING SYSTEM, BIG LOT, DOUBLE GARAGE IN NEW WINDSOR. Living and dining-room in solid mahogany. Tile bath and shower and extra toilet and lavatory. Breakfast-room opens on patio. Nothing like this one in the entire district. An absolute bargain at $15,000. Act quickly. WIL. 4951 JAMES DONAHUE WIL. 4951. Cor. Wilshire and Western.

NOT A BARGAIN—This house has real value, but I am not sacrificing it. It is a place you would be proud to call home. It has a large living-room, dining-room, master bedroom, 14x18 feet, tile bath, maid's room and bath; patio. It is located in the heart of the Windsor Square district, south of First st. My price is $14,500; cash $6000. Call me at my house for an appointment to see it. HOLLY 6443 or 15823.

ELEGANT 2-FAMILY HOME—1135 S. MAGNOLIA. IN BEST OF WESTLAKE DISTRICT. 6 AND 5 RMS. IN EACH FLAT. COMPLETELY AND BEAUTIFULLY FURNISHED. LOT 50x150 TO ALLEY. DOUB. GAR. Paved street. Owner has purchased tickets for Washington. Big opportunity to get real bargain. Furn. or unfurn. Look this property over today. Or inquire 711 S. ALVARADO. 53574.

FOR SALE—$12,750—2-STORY PICK-UP. Located on paved street in wonderful location, this well-built home has one of those dandy front porches so usually lacking in California houses. Interior finish is of finest mahogany. Large rooms throughout. 3 beautiful bedrooms and tile bath. Large lot with attractive lawn. An excellent value for you. WIL. 144. JAMES J. DONAHUE. WIL. 4951.

FOR SALE—$600 cash, $30 month, new modern 5 rooms and sewing room; garage; large, level lot near 5c cars, schools and college, in Highland Park district. Only $3300. Beautiful street and high location. C. A. ELDER, Owner. 5924 Pasadena Ave. Tel. Garvanza 3098.

FOR SALE—BY OWNER. Beautiful new four-room double stucco bungalow. Near car line, schools, stores, Hollywood way. All HDW. floors, tile bath and sinks. High-grade fixtures throughout. Double garage, large lot. BEST BUY IN CITY. Call OWNER, Holly 5918.

FOR SALE—$3950. $395 CASH. Best buy west side, just off Washington Blvd. 4-room new plastered bungalow. Must sell this week. PHONE 61047.

FOR SALE—HERE IT IS. Cozy 4-room bungalow, modern, shade, flowers, lots of fruit. Large chicken yard, garage. Sacrifice, $3250 cash. See owner, 1134 E. JANE ST. Take Whittier Blvd. car.

BIG SACRIFICE. New 6-room modern stucco, and tile bungalow, 615 12TH ST., Santa Monica. Call owner, 586942.

FOR SALE—$1250 cash, balance $40 mo., including interest, buys 5-room house, good home. OWNER, 442 E. 30th.

FOR SALE—$4400; cash $1000; 7 rooms, 2 rms. upstairs, unfurn. Garage. Car line in front of house. 210 E. 61ST ST. Owner.

FOR SALE—Westlake bargain, 7 rms., mod. Nr. Park. $7500, $2500 dn. WESTLAKE REALTY CO., 608 S. Alvarado. 51132.

FOR SALE—7-rm. house, large garage, on 12th, near San Pedro st. Bargain. Good future. 62261. No brokers.

5-ROOM modern for sale or trade. Equity for clear lot. Phone 126-M. 330 W. Regent st., Inglewood.

FOR SALE—High-class double bung., near new L. A. High School. Ph. WIL. 5079.

FOR SALE—New 5-rm., $4850, $500 cash. OAKES, owner. 6262 S. Vermont. Ver. 6177.

FOR SALE—7-room modern house; will sacrifice cheap. 4819 FIRST AVE.

HOUSES—For Sale. West and Northwest.

WILSHIRE MANSION SACRIFICE—Stone's throw Ambassador Hotel. This sacrifice offer for quick sale. A fine family mansion situated on high ground, 2½ blocks from AMBASSADOR HOTEL, in best neighborhood. East-front lot 70x155, well kept, fine fruit trees in rear. The house has 6 rooms below and 5 and sleeping porch above. Maid's room and bath below. FOUR MASTER bedrooms and TWO MASTER baths above, besides sewing-room and sleeping porch. Downstairs is done in SOLID San Domingo MAHOGANY in rich brown tone, and quarter-sawed oak. MASSIVE fireplace. French beveled plate glass windows. MASTER sawed SOLID INCH tongue grooved and beaded oak floors. FOUR-UNIT gas furnace in basement. Most solid and substantial construction throughout. Two-story double garage with laundry below, large billiard room and two rooms, bath and toilet for chauffeur on second floor. Price $35,000, one-half cash. Easily worth $50,000. Might consider some trade. Phone Owner's Agent, 597875, or call 648 N. VERMONT.

IF YOU CAN PAY $3000 DOWN. Call up Mr. Rowe at 766-205 and he will jump in his flivver and show you a house on 70-ft. front, 1 block north from Washington st. 2 years old, that has 6 rooms, hardwood floors throughout, built right and as for price, $8900. Let him show you this and compare with what others show you. He means, of course, in this district. High ground, beautiful surroundings. At the head of a street, the view can never be impaired. Remember, 4113 W. WASHINGTON. The Home of Better West Washington Values. Open Sunday.

WHAT YOU HAVE BEEN LOOKING FOR! NEAR WILSHIRE BOULEVARD; 2-STORY COLONIAL, NEARLY NEW; 9 ROOMS, TWO BEAUTIFUL TILE BATHS UPSTAIRS; MAID'S ROOM AND BATH BELOW. DOUBLE GARAGE. A REAL BARGAIN AT $15,500. EASY TERMS. MR. VAUGHN. 802 PANTAGES BLDG. PHONE 10572. RES. WIL. 1279.

FOR SALE—Beautiful furnished bungalow, 5-room. This splendidly constructed, nearly new furnished bungalow at 212 N. Ardmore, only $11,000, $3500 will handle. A real nice, attractive home. Wonderful living-room, dining-room. Must be seen to be appreciated. 2 large bedrooms, kitchen and breakfast nook. Open for inspection 2 to 4 daily. F. GARRETT WHITE, Excl. Agent. 820703. Realtor. 516 Story Bldg. 820703.

FOR SALE—7-RM. CHALET, $3500 DOWN. South of Wilshire, west of Western. Beautifully built neighborhood. 50-ft. lot, paved street, convenient good car line and trading center. Walking distance to L. A. High School. Living room, dining-room, bath, 2 bedrooms and white enameled kitchen downstairs, 2 bedrooms upstairs. Good brick fireplace, built-in bookcase and sideboard, quarter-sawed oak floors upstairs and down. Laundry with tubs and water heater. Gas radiators. Garage. Price $9975, balance easy terms. PHONE OWNER, 75922.

FOR SALE—7-room house on fine high lot in good location. Interior finish gray and ivory enamel; oak floors throughout; large living-room; 2 bedrooms; large pantry and breakfast room; storage-room and good laundry with automatic water heater are in garage. This house less than a year old and a good buy at $11,500. See Mr. Mack. R. V. JONES, JR. 604 S. WESTERN AVENUE. 567-488. Phones. WIL. 400.

FOR SALE—REAL HOME. 8 rooms, unique throughout. Lot 50x190, centrally located, Wilshire; good elevation, commands view of mountains. Grounds well arranged. Bird aviary and playground. Equity $17,000, mortgage $7000. Might consider trade. Owner, 424 SHATTO PLACE.

HERE'S VALUE. A real home, 7 large rooms and sleeping porch, double garage, high ground, 25th, near Gramercy; 2 safe blocks from best public school in city; no car line or heavy traffic to cross. Beautiful lot, with fruit and walnut trees. Only $9500, terms. RADOM & EDDY, 3092 W. Pico. 75076.

FOR SALE—6-ROOM HOME. Beautiful 6-rm. bungalow, 2 large bedrooms, hardwood floors throughout, garage, fruit trees, flowers, cement porch. Lot 50x145, on high ground, between Pico and 16th st. 4021 W. PICO. 760935.

FOR SALE—BEAUTIFUL HOME IN WILSHIRE. Located on South Oxford. This is a splendid home of 8 rooms. In first-class condition, and only $10,000. $3500 cash. CULBERTSON REALTY CO. 1163 N. Vermont Ave. 598465.

FOR SALE—$1000 PROFIT. 5-rm. bungalow, good location, hdw. floors. $5500, $1000 down, bal. $50 per mo., inc. int. This bungalow is $1000 underpriced. CANNING REALTY CO. 2251 W. Washington. Phone 767390.

FOR SALE—$9500. Unusual bungalow in Windsor Square. 2 splendid bedrooms, tile bath, lge. living and dining-rm., tile mantel, lge. kitchen, cozy bkfst. nook, screen porch, lot 50x140. Garage, solid cement. This charming bung. has all the desired features of a good home at genuine bargain. Close to Wilshire Country Club. C. F. YORBA, 598318.

FOR SALE—A HOME, AN INCOME and a BUSINESS. SEE AND BE CONVINCED. An elegantly furnished 6-rm. bungalow, a monthly income of $45 for 3-rm. apt. below and a business with not one dissatisfied client. $13,000. Lot 50x150. Just off Sunset Blvd., so enhancing. MISS MASON, 940 N. Benton Way.

BIG BUY—7-room home, ½ blk. Sunset Blvd., Hollywood way, only $6500, easy terms. This is a real buy. We have many good buys in 5 and 6-room houses. J. D. MILLAR REALTY CO., WIL. 4130. 2800 SUNSET BLVD., COR. OCCIDENTAL.

FOR SALE—WEST HOLLYWOOD. $6000, WORTH $7500. $1500 cash, $50 a month; 6-room bung. Close to school, car line and stores, north of Santa Monica Blvd. This is a snap. 57148. Open Sundays. Office 7500 SUNSET BLVD.

FOR SALE—By owner, new stucco double bungalow, and a beauty, construction of the best; 5 rooms and breakfast nook each side, tile bath and kitchen, built-in buffet, double garage, solid cement drive; fine location, lot 50x150. See it at 5837 LA MIRADA.

BEAUTIFUL Spanish stucco 6-rm. bungalow lot 50x150, side drive, garage; artistic shrubbery. 2402 WELLINGTON ROAD. Must be sold to close an estate. $2400 cash, bal. $42.50 monthly. See Fee Atty., R. W. SCHOETTLER. 530 Title Ins. Bldg.

FOR SALE—SERRANO AVE. BARGAIN. New 5-room stucco. Best buy in Hollywood. $7500. Also 5-rm. bung., just off Vermont, near Virgil School. AYERS & VINEY, 108 SOUTH VERMONT AVENUE. WASHINGTON 190.

FOR SALE—I have a fine 5-room bungalow, 2 bedrooms, nice location; lot 40x145, everything of the best. $7000, $800 cash. WALTER EDWARD, 887 N. Western Ave. Holly 3745.

FOR SALE—Perfect home, undervalued at $11,500. Small payment, easy terms; 8 rooms, 3 bedrooms, swell sleeping porch, lawn, flowers, garage. Best residence district, west. Call LEACH, Wils. 1115, 682 S. Alvarado.

CORNER lot and 4-room house on rear. Room to build flat or duplex. High location and good surroundings, 10 min. from Bdwy out Hollywood Way. Price $3500. FAY REALTY CO., 5628 Melrose. HOLLY 5508.

2 SMALL modern houses and room to build another on corner lot. Garage. Good surroundings, 10 min. from Bdwy, out Hollywood Way. Price only $6000. Easy terms. FAY REALTY CO., 5628 Melrose Ave. HOLLY 5508.

HOLLYWOOD. BEAUTIFUL BUNGALOW, north of Hollywood blvd., elegantly furnished, 5 rms. Japanese garden and water furnished without charge. On lease. $135. 1959 HOLLY DRIVE. Phone Holly 7844.

FOR SALE—New 5-room bungalow, Alvarado street, near 1st. 1st payment $500 or more, balance like rent. SEE OWNER. 712 LOEW'S STATE BLDG.

FOR SALE—4 5-room flats and garages, just new, built-in, all up to date style. Fine improved district. Close in Sunset Blvd. and Echo Park. All commodities near by. Call 1142 LOGAN ST. Ph. 581541.

FOR SALE—Income $175 per month. 5 houses furnished, on lot 75x133, in quickly advancing locality near Washington and Vermont. $5000 cash will handle. OWNER, 448 N. Belmont.

INVESTIGATE. 7-room modern bungalow. Fine residential dist. Near Washington, 5th ave. Lot worth $5000. WILLIAMS, cor. Washington and 8th ave.

$1000 CASH, double house, $6000, rent $50 mo., one side live in other, $115 mo. inc., completely furnished, double lot. Dodge auto, $8000, terms. GRAHAM, 1561 W. Washington. West 3562.

FOR SALE—10-ROOM MODERN HOUSE, $15,000, ON EXCLUSIVE STREET. LOT 70x150 TO ALLEY. ROOM FOR BUNGALOW COURT ON ONE SIDE OF REAR OF HOUSE. 54005.

$5700—6 ROOMS, sleeping porch, hdw. floors, basement, garage. Cash $1500, $60 month. 3510 W. 27TH. 768428. Owner.

NEW DUPLEX FLAT. Hollywood way. Easy terms to responsible buyer. JOHN R. AVERY, owner and builder. Holly 3001.

FOR SALE—1235 MULLEN AVE., modern bungalow; $6500, terms. PH. 18850.

FOR SALE—SPECIAL HOME BARGAIN. $11,500—ONE-THIRD CASH. A beautiful home of 9 rooms and basement. Extra well constructed and finished. Rooms large and airy, built-in features, every convenience. Furnace heated. Deep east front lot to alley. View unsurpassed. Lawn, flowers, fruit and shade trees. Garage and other necessary outbuildings. Convenient to L. A. High School, car line. Location ideal. West side, restricted district. For data to inspect phone or call WANT & WAGNER, EXC. AGENTS. 768786. 4129 W. PICO ST.

FOR SALE—$12,000. Wilshire dist., close in. Bungalow with class. Large bath and eight large rooms, 3 bedrooms, screen porch, finished in cream, mahogany trim in main rooms. Balance white enamel. Elegant electric and built-in fixtures. House in A-1 condition. Double garage. Close to school. Lot alone worth $5000. Call Wilshire 264, or at 637 HARVARD BLVD. Open for inspection except Sunday. Must see to appreciate.

7-RM. stucco bung., designed and built by owner for convenience, comfort and beauty. Lge. rms., crystal buffet, shower and tub bath, tile sink, hardwood floors, etc. Well built, beautiful finish and best fixt. Gar. Cor. 50x150. Lawn and shrub. alone cost $500. Snap for quick sale. $13,000, terms. Will sacrifice furn. HOLLY 2011.

FOR SALE—ROYAL COURT. Seven-room bungalow, modern, 3 large bedrooms, garage. East-front, 4 blocks from high school, near Pico car line. Best service in city. Price $9000, $5000 cash will handle. Going north. W. P. FISHBURN. Phone 820909. 312 Hollingsworth Bldg.

FOR SALE—OWN A NICE HOME. BEAUTIFUL BUNGALOW. 7 ROOMS. Westlake Park, 6 blocks. Exceptionally well built. Fine lawn, shrubs and fruit trees. Properly furnished. $10,000, some cash, terms $80 monthly. OWNER, 141 N. CARONDELET. Phone 554459.

FOR SALE—8-room 2-story modern home; 4 bedrooms, 2 baths up; down, 4 rooms; all birch and oak finish. Large separate den in rear. Garage. Cor. lot, 50x150. Fine location in refined neighborhood; high ground. $10,500. $3500 cash. 1950 S. WESTERN AVE. TEL. 790426.

FOR SALE—$1000 DOWN. A 5-room home, H. W. floors, built-in bath; southwest elevation. Price $5500; full size lot and garage. 4113 W. WASHINGTON ST. Open Sunday.

FOR SALE—By owner, going East. New 5-room bungalow ready for occupancy at once, in west section of city, 2 blocks from L.A. HIGH SCHOOL; within 3 car lines — Pico, 11th and P.E. $4700. $2500 cash, $35 mo. Owner on premises. 1361 DEANE AVE., end Pico car line.

FOR SALE—INVESTIGATE. Owner forced to sell, 6-rm. modern bung. Hollywood way. High ground, close in. Basement, furnace. Lot 50x150. Garage, fruit trees, alley. 1426 MOHAWK ST. 75673.

NEW 4-ROOM STUCCO, $4750. $1000 CASH, BALANCE EASY. CORNER LOT, ONE BLOCK TO CAR. GORHAM & CO., 2010 SUNSET BLVD. 58178.

BEAUTIFUL home, just completed, 7 rooms, garage; nr. U.S.C. Price $9500. $1000 cash, bal. terms. OWNER, 823874; So. 3704-W.

MUST sell beautiful 5-room bungalow, fine lot, 50x132. 5130 W. 11TH ST., near Western. Bargain for equity in cash. W. T. Potter, owner. 82-217.

FOR SALE—6-room bungalow, modern, garage. Lot 50x133 to alley. Price $6500. Terms. $1500 down, bal. $50 mo. For appointment call 74384. No agents.

FOR SALE—New high-class residence, 7 rooms, high, sightly, most beautiful place in L. A. Less than cost. $5000 will handle. Owner, WILSHIRE 3484.

FOR SALE—New 4-rm. bung., gar., all mod., hardwood floors, throughout, lot 57x120. 2315 RIMPAU AVE., near W. Adams.

$1000 DOWN, 6-rm. fine home, hwd. fls. Close in. $6100, big lot improved, fruit, flowers, etc. GRAHAM, 1561 W. Washington. W. 3562.

FOR SALE—BEAUTIFUL WILSHIRE HOME AT SACRIFICE. $12,000. 7 ROOMS, ALL OAK FLOORS, MAHOGANY AND TILE. TERMS. OWNER, BROOKS, 762737.

FOR SALE—$5000, 1 block Beverly blvd. and Normandie, 4-rm. mod. bung. garage, high ground, shallow lot. 4310 OAKWOOD. Ph. Wash. 113.

FOR SALE—By owner, 11-room house, partly furnished, close in. $180 income. 5 car lines. 23972.

FOR SALE—5-rm. cottage furn. Piano, lot 40x120, close in. Price $4750. Lib. terms. E. F. LYTEL, 1703½ Temple. 554144.

FOR SALE—New mod. 4 rms. Highland Park. $3200. Terms. MAIN 548 mornings or evening.

MUST SELL. Sacrifice, new 6-rm. mod. home, all imp. on hill, beautiful view. $1000 down, bal. easy. Wil. 5836 or 6439.

A HOME AND AN INCOME, at 967 Hyperion, new double house, easy terms. Holly 3601.

FOR SALE—By owner, 6-room house, furnished, $6000. 2902 ESTARA AVE. Phone Lincoln 4239.

FOR SALE—6-room modern house, 5-room house in rear. 2[illegible] W. 15th st. Tel. Wils. 5139. OWNER.

FOR SALE—Snap, only $5000; $1500 cash. 9 rms., strictly mod. bung., hdw. floors; 50x150; in Bell. OWNER, 73384.

FOR SALE—Houses, double bungalows and bungalows at right prices. See ENIENE DIVINE, 807 North Normandie ave., L.A.

FOR SALE—6-rm. Spanish bung., furnished or unfurn. Easy terms. Wilshire dist. West 6th car. OWNER, 512 Gower.

5 RMS., $3650, $1000 CASH. COR. LOT close in, near car. Gen. barg. RAMPART REALTY CO., Rampart and Temple.

FOR SALE—Beautiful home, 6 rooms, must be seen to be appreciated. $13,500. 117 N. COMMONWEALTH. Owner 554508.

FOR SALE — Beautiful 7-room bungalow west of Western, near Tenth. Tile bath and sink. $9250. 706310.

FOR SALE—Beautiful 5-room bungalow, modern. Lot 40x120. Double garage. Close in. E. F. LYTEL, 1703½ Temple. 554144.

FOR SALE—By owner, 6-rm. bungalow, close in, high ground, 3 car lines. Easy terms. $4100. WILSHIRE 2576.

$2500 CASH quick; owner, 4-rm. modern; walking distance, 4 cars, schools. Terms, balance $1000. $25 mo. BDWY. 2124.

FOR SALE—6-rm. mod. bung., doub. sl. pch. $6500. 4726 W. 18TH ST. 558940.

South and Southwest.

$1800 DOWN—54TH AND WESTERN. New 5-room bung., hdw. floors, real fireplace; garage. Lot 42x152. Priced to sell quick. CONTINENTAL REALTY CO., 6295 S. Vermont ave.

FOR SALE—$5250. $1250 DOWN, BAL. arranged, 5-rm. all mod. bung. all built-in feat., all H. W. floors, tile sink, gas radiator, gar., side dr. See SCULER. 3809 S. Western. 760-281.

FOR SALE—Must sell at once. 5-room bungalow, 5 months old, all built-in features. $1350 will handle it. Price $5250. 418 WEST 64TH ST. Telephone 292-315.

FOR SALE—Beautiful 6-room home, large corner lot, furnished if desired, one block from Vermont near Manual Arts High School. 1057 W. 51ST ST.

FOR SALE—$3750, $500 cash, 5-room modern house in S.W. restricted neighborhood, with all conveniences. PRETHEWICK, Builder. 484 W. [illegible] ST.

FOR SALE—In beautiful Rogers Park, new 5-rm., all hardwood floors, corner lot, gar., $5250, small cash payment. 7526 S. VERMONT.

FOR SALE—Hoffman, at 3411 S. VERMONT, will build you a 2-rm. bung. on good lot and let you dictate terms. Call and see him about details.

DANDY new 4-room modern bungalow near Vermont ave., in fast-growing southwest; only $4000, $500 cash, $40 per mo. Why rent? Act quick. VERMONT 1726.

FOR SALE—Bargain, owner ill, must sacrifice 4-rm. double bungalow in heart of Wilshire. Will take $5000 to handle. Income $1600 yr. Act quick WIL. 2231.

FOR SALE—MUST SELL IN 48 HOURS. 6-ROOM FINE BUNGALOW. GOES FOR $4500. TERMS. 5219 S. VERMONT. VER. 2188.

FOR SALE—Snap. 5-room. $750 down. Near 54th and Fig. Lot worth $2500. $4850 today. 5219 S. VERMONT. Phone Vermont 2188.

FOR SALE—Most convenient neighborhood S.W. My two 6-room bungalows, but must have $2500 cash, bal. 7 per cent, either one. 1550 W. 55TH ST.

6-ROOM MODERN HOME, FURNISHED. 8th ave. Possession at once. Good terms. Call MR. FOX, with S. K. NOLAND. Ph. 75673. 1148 S. Western ave.

FOR SALE—$1500 cash, bal. easy, 6 rooms and sleeping porch, modern, fruit, garage. Owner's equity at discount for quick sale. 1654 W. 39TH ST.

FOR SALE—New, strictly modern, 5-room double bungalow, tile bath and sink, hardwood floors, income $150. Also 6-room bungalow, S.W. VER. 6108.

FOR SALE—Lot in front, small bungalow in rear, just off S. Western. $3500. VERMONT 8160.

FOR SALE—Manchester Heights is booming. Wonderful profits for bargains. See U. G. THARP, 8604 S. Ver. Ver. 9246.

FOR SALE—Beautiful 6-room bungalow, 5742 6TH AVE., on terms. $500 down. Open each day until sold. Ph. 767244.

FOR SALE—New house, 5-room bungalow, all imp. Reas. Terms. OWNER, Garvanza 948; 68308.

FOR SALE—Beautiful six-room bungalow, hardwood floors. Very light and airy. Nice yard. Garage, near 60th and Sixth ave. Owner will sell furnished or unfurnished. $7750, furnished. Exceptional terms.

Another dandy six-room house, two-story, near Sixth and Normandie. Two bedrooms upstairs. Right price and terms.

Dandy five-room bungalow on high ground, with beautiful view. Deep lot with bearing fruit trees and chicken house. Owner will sell furnished for $7400.

If these don't appeal to you call in and let me tell you about others.

JOHN M. CONNELL. 530 L. A. STOCK EXCHANGE BLDG. 824071.

BEAUTIFUL home, 5 rooms and nook, in excellent location, S.W., within 1 block of Grand ave. car. All hdw. floors, built-in features. Tiffany paper throughout. Beautiful fixtures, lots of floor plugs. Nice lawn front and rear. Double garage, side drive. The price is $6500, and I can truthfully say there isn't a prettier home in the S.W. at the price. Inquire MR. AINSWORTH, 4711 3rd ave. 799406.

FOR SALE—All of the following houses are up-to-the-minute in every respect. First-class, large lots, all improvements; 1 5-rm., $1000 down, terms; 1 5-rm., $750 down, terms; 1 5-rm., $1000 down, terms; 1 5-rm., sleeping porch, easy terms; 1 double bungalow, $6975, terms. All the above are in the southwest, close in. Your one opportunity. Select the one you want. 5700 S. VERMONT. Vermont 975.

FOR SALE—4-ROOM BUNGALOWS—3 just completed. Modern throughout. H. W. floors and garage. Prices: 2510 Exposition Blvd.—$3750. 2514 Exposition Blvd.—$3850. 2518 Exposition Blvd.—$3850. Small payment down, balance $35 month. Take Jefferson car to 5th Ave. and walk 2 blocks south. Phone 134-16.

FOR SALE—5-ROOM BUNGALOW, STRICTLY UP-TO-DATE, ALSO PERGOLA, CEMENT GARAGE, CHICKENS, CHICKEN YARDS, BEAUTIFUL LAWN, TREES, ETC. ALSO NEW FURNITURE, OVERLAND CAR. SACRIFICE ALL. $3000 HANDLES. BALANCE 7%. 3806 VAN NESS AVE.

FOR SALE—THIS IS A REAL BUY. 6-ROOM SWISS CHALET ON 48TH. Nr. Normandie, lot 50x150, close to school, church and Grand ave. car line. Price $6500, $2000 cash, balance $40 month. Call MR. FOX, with S. K. NOLAND, 1148 S. Western ave. 75673.

FOR SALE—AGENTS, NOTICE: Forced to sacrifice my beautiful home. 2-story, 9 rooms, sleeping porch, basement, double garage, other outbuildings; fruits and flowers. Lot 50x135. Paved street, near Manual Arts. $9500, half cash. 4200 DALTON AVE. Ver. 1729.

DON'T BUY A HOME until you see this beautiful 5-room bungalow, near Jr. High. Hardwood floors throughout; tile bath, disappearing breakfast nook, real fireplace; side drive, garage. Only $650 reasonable terms. CONTINENTAL REALTY CO., 6295 S Vermont.

6-ROOM bungalow, basement, double garage, up-to-date, hardwood floors, tile bath, shower, fruit trees, all kinds of shrubbery, corner lot, 50x130. Cost $9500. Sacrifice $8500. Cash or terms, by owner. Apply 1762 W. 48TH ST., 1 block from Western.

I NEED THE MONEY—Two dandy 5-room modern bungalows, 1 just completed, garages, orchard, flowers, etc. Near Vermont, in fast-growing southwest, convenient to public and Catholic schools and churches. Priced right. Immediate possession. OWNER, Vermont 1726.

OIL. OIL. OIL. Oil has nothing on this beautiful home in Angeles Mesa as an investment and home. Corner lot. Beautiful grounds. House has 7 rooms. Wonderful rooms. Positively $1200 under value. Price $8270. $2500 cash. 5714 S. VERMONT AVE. Ph. 269582.

BY owner, beautiful new 6-room colonial bungalow, 3 large sleeping rooms, 3 windows in house, everything in built-in features, large cor. lot, big garage; must sell; easily thousands under value. $2500 down, balance to suit. Close to 2 best 5c carlines, stores, schools, etc. VE[illegible].

FOR SALE—DO YOU WANT TO BUY THIS BEST 7-RM. MODERN BUNGALOW IN L. A. AT YOUR OWN PRICE? Go to the corner of 10th and Westchester and look at this beautiful home and make your bid. This place must be sold before 5 o'clock Monday, each bidder must be able to pay ½ cash, bal. mtg. Will be on premises all day Sunday. SEE ME TODAY SURE.

$4500—FURNISHED—$4500. Fine little home on a big lot ½ blk. Vermont car. Sidewalks, curbs, sewers, all paid; Living-room, dining-room, 2 bedrooms. Wonderful kitchen, screen porch, elegant sleeping porch. All plastered. Terms. See this at once. Phone 269 882. Call at 671-A SOUTH VERMONT AVE.

FOR SALE—Beautiful 5-rm. bungalow, 60th near Fig. Fireplace, sleeping porch, double garage. $5750, easy terms. E. M. MOORE, 7112 Moneta. 297239.

FOR SALE—$750—DOWN—$750. $4750 for 5 large rooms. H. W. floors, near school, stores and Moneta car. Owner needs money. West side. STEWART, 6123 S. Hoover.

BUSINESS FRONTAGE ON HOOVER ST.—Double bungalow in rear, double garage. Wonderful opportunity for investment and increase. Location near Slauson. Price only $6500. Terms. Call PHONE 269882. 5714 So. Vermont ave.

$1000 DOWN—Large living-room, 2 bedrms., kitchen, brk. nook, hardwood floors, built-in features. Lot 50x145; garage, cement floor and driveway. Total price $4400. Brand new. Bal. terms. Apply 7101 MONETA.

FOR SALE—New modern bungalow, 860 West 87th street. Price $3600; terms, $300 cash, $30 per month. Will show property day or evening. Save commission by seeing R. B. COLEMAN, 316 Story Bldg. Owner. MAIN 1938.

$2000 WILL handle my beautiful 6-rm. bung., large double living-rooms, H.W. floors, sleeping porch. Lot 48x130. Garage, side drive. Some furnishings included. W. Adams dist., near school. W. 2921, or 2280 W. 28TH ST.

REAL HOME BY OWNER—7 rooms, bath, garage, concrete cellar, solid concrete driveway, shrubbery, fruit; modern in every way. Refined neighborhood. Everything in class A shape. Owner LEAVING. Terms. 1929 WEST 43RD ST.

FOR SALE—BEAUTIFUL ANGELES MESA. Living-room, dining-room, 1 bedroom, large sleeping porch, kitchen, bath, garage, s. d. $4200. $600 down. Bal. like rent. Inquire before noon. 2514 W. 54TH ST.

TWO HOUSES ON LOT. 2 new 4-rm. houses, fronting on Florence ave. Good income. Lot 50x140. $1000 down. Price $5000. Best buy in district. H. E. NIGHTINGALE, 7123 Moneta ave. Ver. 4824.

FOR SALE—Beautiful Swiss chalet, 7 lg. rms., mod., 3 bedrms., wonderful view of city; lot 50x150, double gar.; near 54th, 10th ave. Only $8000, terms to settle estate. Want offer. COTTRELL, 1560 W. 54th st. Ver. 4175.

FOR SALE—IN RODGERS PARK. Fine 4-rm. house, built-in bed, hdw. floors, screen porch, garage. $4850, with $1250 down, bal. less than rent. W. H. REES CO. West Branch, 5801 S Vermont. Vt. 998.

FOR SALE—Beautiful modern double bungalow wide street, near Santa Barbara street. $12,000, easy terms, modern cozy bungalow southwest, $6000 only $2500 down, bal. easy. RAYMOND D. FRISBIE, 67962.

FOR SALE—New bungalow, 4 rooms, breakfast nook, 2 bedrooms. $4300. New Hampshire. A rare bargain. HOBSON, 2590 W. Pico. West 7869.

FOR SALE—$5000—$750 cash, balance like rent. New, strictly modern 5-room bungalow, garage, etc. Won't last long. 5806 S. VERMONT. Phone Vermont 7490.

FOR SALE—Large new 4 rms., $800 dn. Only $4200, 2 bedrms., brk. nook, all hdw flrs. A nifty home. East front, good loc. Big disc. for cash. COTTRELL, 1560 W. 54TH ST. VER. 4175.

FOR SALE—Dandy 6-r. bungalow, hw. fl. Fireplace, all built-in effects, lot 44x140; between 2 car lines; $1000 cash, bal. easy. OAKES, 6262 S. Vermont. Ver. 6177.

FOR SALE—New 4-room stucco, $4450, $500 down; up-to-the-minute features, hardwood floors, 2 bedrooms, garage with cement drive, on 50-ft. lot. 6503 SOUTH FIGUEROA ST. Must sell.

FOR SALE—Nice 6-room house, 3 bedrooms, breakfast room, garage, cement drive. $6200, $1800 down, balance easy. Between Vermont and Hoover, near 54th st. VERMONT 8845.

FOR SALE—4 rooms, brk. nook, hwd. floors, stric. mod. gar., side drive, nice lawn; all imp.; loc. near here, between Ver. and Hoover. Real buy. $850 cash, $40 mo. 6631 SO. HOOVER. Ver 9587.

FOR SALE—$5150. Only $1250 down. 5-room bungalow and garage in Angeles Mesa, near 54th st. car and school. HELLMAN REALTY CO. 1815 W. 54th St. Vermont 8782.

4 ROOMS, NEAR JR. HIGH. Beautiful six-room bung., ½ block from Vermont. Hdw. floors, garage, side drive. A real bargain at $6500. CONTINENTAL REALTY CO., 6295 S. Vermont ave.

IF YOU have $250 to $500 cash, on the balance $35 per mo., I will furnish the lot and build you a modern bungalow close in; highly improved; restricted district. COX, 4809½ MONETA AVE.

BEST buy in S.W. in a beautiful 4-room double bungalow. Tile bath and sink. All hdw. floors, very fine. $8000, $3000 cash. See King, with W. J. THOMPSON, 4014 S. Western. 79859.

FOR SALE—NEW 5 RMS., A PIPPIN. Built for home; all hdw. floors, brk. nook, built-in bath. 50-ft. cor. lot Gar. 1 blk. 54th car. Snap, $5950, $1000 dn. COTTRELL, 1560 W. 54TH. VER. 4175.

FOR SALE—6-room house, Manual Arts district. $5250, ½ cash. VAN DELINDER & CO., 4275 S. Hoover st.

FOR SALE—4-rm. new bungalow near here, $2500, $500 down, $25 mo. 2-rm. house, $950, $350. 8682 MONETA AVE.

FOR SALE—24-ft. corner, 212 W. 23rd; one at 219 W. 23rd; another at 239 W. 27th. Wil. 4664. 755 WHITTIER.

FOR SALE—By owner, new, modern 5-room bungalow near cars, school and stores. Price reasonable, and terms. 1114 WEST 71ST ST.

FOR SALE—5-room bungalow, just completed, hdw. floors, B. nook, garage. Ez terms. Owner, 1042 W. 74TH ST.

FOR SALE—5-rm. bung., good home. Terms. 516 W. 57TH ST.

SMALL house, on lot 50x186. Sewer in. Cash or terms. 606 W. 51ST ST.

COR. MOD. 6-RM. BUNG. $3800 CASH, BAL. EZ. 5100 S. GRAMERCY PL. VER. 6219.

FOR SALE—2 flats, $8'00, 2 flats adj. lot, $12,500, terms. OWNER, 207 W. 37th Pl.

FOR SALE—WATCH FIGUEROA STREET FOR BEST BUYS. HALBERG, 4155 S. FIG.

FOR SALE—7-room bungalow. By OWNER, 1527 W. 46TH ST.

FOR SALE—$500 down, 4, 5, 6-room bungalows, garage. 4419½ S. MAIN.

NEW 4-room bungalow, $3400. $400 cash and $30 a month. 73870.

FOR SALE—5-rm. bung., nearly fin., all H. W. floors, bkfst. nook. 4158 S. HOBART.

East and Southeast

FOR SALE—OR EXCHANGE—$4250 buys 6-room modern house in fine condition, near S. Park, on easy terms, or would consider smaller house as part, easy terms. VINTON & CHRISTILAW, Pico 296.

SNAP—6-room cottage near Hollenbeck Pk. Splendid home, low price, easy terms. Must sell. FLANDERS, 2101 E. 4th. Boyle 2077.

DANDY 6-room bungalow, close in, good condition, immediate possession. $4000 good terms. OWNER, 3216 Trinity. So. 2100.

FOR SALE—BEAUTIFUL LOCATION, 2 4-room houses, garage with each, on corner. Close to Whittier Blvd. and Rowan School. $5500. SECREST, Boyle 5373.

FOR SALE—2 4-room houses, 2 garages, close to Indiana and Whittier Blvd. $4500. SECREST. Phone Boyle 5373.

FOR SALE—Nice 4-rm. house, modern; 4-car garage, desirable location, basement. Lot 50x150. 1175 E. 41ST ST.

FOR SALE—4-room house with lot 50x150, $2600. J. E. SECREST, 911 S. Indiana. Phone Boyle 5373.

FOR SALE—Comfortable 6-rm. house, fine condition, fruit, garage, chicken corral, desirable location. 912 E. 42ND ST.

FOR SALE—Bargain. From owner, 7-rm. mod. good condition; small lot. $3800. $1000 cash. 532 SLOAT. Boyle 2596.

FOR SALE—Houses and lots, bargain, $800 up. Call C. D. J. WILLIAMS, 1318 Central ave.

FOR SALE—4-R. Cal. house, E. 88th st. Water, gas, elec. $950 cash or $1200 terms. PHONE 291542.

FOR SALE—Beaut. 5-rm. home, garage, lot 54x150, blt.-in feat. Or will sell furn. 752 E. 33RD.

North and Northeast

FOR SALE—New 4-room, bath and screen porch, reinforced concrete bungalow. $500 down will buy it, $30 per mo. Total price $3000. Modern throughout. This is a real bargain. See LEWIS R. LARKEY, 4416 Pasadena ave. Phone Garvanza 1002.

BARGAIN, 6-room modern bungalow, hdwd. floors, etc. Near Franklin High School. Fruit trees and roses. Beautiful view; $4750, only $1250 down. 5414 MONTE VISTA ST. Garvanza 33[illegible]9.

FOR SALE—9-room house, full basement, arranged for renting rooms. Good condition. 1 block from Broadway. Price $5500, $1500 cash. LANDMESSER, Lincoln 759.

FOR SALE—Beautiful brick bungalow, 5 large rooms and basement, brick garage, sightly lot, with cobble stone retaining wall, all modern, never been occupied. Sacrifice. Open for inspection. 912 W. AVE. 64. Or 733 W. AVE. 60.

FOR SALE—Bargain. New colonial bungalow, newly furnished. 5 rooms, breakfast nook, oak floors throughout. Latest improvements. Garage. Only $6100. Your agent or owner. 5308 ALDAMA ST., Highland Park.

HIGHLAND PARK—$1750. Half acre, tent house, high ground, beautiful view, near car line, stores, schools. $1500. Easy terms. 3 rooms, screen porch, imp. street near Franklin High. BANKS, 5132 York Blvd.

FOR SALE—Modern bungalow, 5 large rms., fruit, flowers, improved lot 50x1[illegible]. Fine street, close to car, school. $5250. Only $[illegible] bal. mort. ANNANDALE REALTY CO., 710 Annandale blvd. Gar. 2860.

FOR SALE—Furnished or unfurnished, 5 room bungalow with large cement porch, hardwood floors; lot 60x150, double garage, fruit trees. LINCOLN 1948, or high ground. Directly north of city.

FOR SALE—201 North Hicks st. Belvedere. E. 1st car; large corner, 3 houses, 2 4-room, 1 10-room, all rented; income $150 mo. $12,500, terms.

FOR SALE—Highland Park. Beautiful 11-room, corner home, extra lot 60x80, double gar. See this at $10,000. $3000 cash. LEE, 5700 Dayton ave. Lin. 4058.

FOR SALE—New 4-room bath adobe cottage, hdw. floors, built-in features, garage, $1000 down, bal. like rent. Phone 68500. MR. STRAHIN.

FOR SALE—7-room mod. house, built-in features, hardwood floors, high altitude, wonderful view. $7000. Terms. LINCOLN 1747.

FOR SALE—$5250 Cal bung., splendid condition, beautiful Montecito dist. $1000 cash. Easy terms. Phone LIN. 2773, owner.

FOR SALE—Modern 5-room cottage, bath, hdw. floors, garage, $1000 down, bal. like rent. Phone 68500. MR. STRAHIN.

FOR SALE—One 4-room and one 5-room house, $4800 and $5500. Good values. Full information. Phone 567514.

FOR SALE—Sacrifice; fine new mod. 6-rm. bungalow on level cor. lot. $4600, terms. Gar. 491. 5013½ PASADENA AVE.

FOR SALE—Highland Park, beautiful view. New, mod. 5 r. & br. nk., $4900. $2700 cash. 6075 ROY ST. Furn. for sale.

NEW bung. 5-rm. bargain, stucco. H.W. floors, built-in features, country air, close in. 4 car lines. $5500, terms. LIN. 3621.

FOR SALE—4-rm. bung. incomplete; superb view. $1250 cash; $1400, ½ cash. 297425.

5-RM., bath, glass pch., lot 52x187; 50 bearing trees. $2800, $650 down. LIN. 36.

Furnished Houses.

FOR SALE—West Adams, $12,000—Terms. Large two-story, nine-room house with sleeping porch and five large bedrooms, completely furnished and phone installed. Phone West 5705. Inquire at 2806 MENLO AVE.

FOR SALE—Just what you have been hunting. 6-rm. bung., 3 bedrms., completely furn. Wil. dist., Western ave. car. Lot 50x150, fruit trees and strawberries. See this before buying. Open for inspection Monday and Tuesday. Snap, $8000. 4612 MAPLEWOOD AVE.

PRICE reduced $500. New 3-room furnished bungalow, large lot, garage, room for 2 more bungalows on lot. Located in close-in subdivision. Cash price $2000. Terms $2200. $800 down. 3771 S. VERMONT.

FOR SALE—6 rooms completely furnished bungalow, S.W., hardwood floors throughout; gas furnace; see this and MAKE OFFER. Get key at 917 W. Sixth st.

FOR SALE—Temporary home, partly furnished, lot 50 ft. front, 228 ft. Price $1550. Terms or take car for my equity. Balance $12 month, including interest. 1111 CHADWICK DRIVE.

FOR SALE—Sacrifice by owner, 5-room cottage, close in, furnished complete. WEST 4990 or West 1749.

FOR SALE—Modern 7-room furnished bungalow, S.W., by owner. 269472.

HOLLYWOOD—For Sale, Ex., Wanted, To Let

FOR SALE—$55 MONTH BUYS $5000 HOME. New complete bungalow, 2 bedrooms, breakfast nook, nice garage. Pay $1250 and move in at once. E. CLARK PATCHIN, 1648 Cahuenga ave. Holly 554.

FOR SALE, $7000 UNDERPRICED. 1543 GENESEE STREET. A beautiful Spanish home, 6 rooms, 3 bedrooms, 2 baths, 60x135 ft. lot. Must be sold this week. Come out and inspect this wonderful foothill home. 57665.

TO LET—N. Edgemont, room, private exit, 2 people, bath, shower, phone, typewriter. C.S. preferred. 596790.

FOR SALE—BEAUTIFUL BUILDING SITE ADJ. FAMOUS CASTLE SANS SOUCI. FRANKLIN AND ARGYLE. HOLLY 5687.

FOR SALE—2 acres, just south of Los Feliz Blvd. HOLMAN & HOLMAN, 3005 Sunset Blvd. 595980.

FOR SALE—My 8-room home, in one of the finest districts of Hollywood. 1958 TAFT AVE. Price $16,500. PH. 437-956.

NICE HOLLYWOOD 5-ROOM BUNGALOW. Near new Jr. high school. Only $6000. Terms. HOLLY 3075.

FOR SALE—4-rm. bung., rented; lot 150 ft., $2000 down. Owner, rm. 19, 231 S. HILL.

UNRESTRICTED lot, 65x133. 2323 CAHUENGA. Cash price $4200. Owner, 559228.

FOR SALE—Lot 50x172, on Hobart blvd. 4 garages, water, gas and electricity, unrestricted. C. TUTAN, 1411 Hobart Blvd.

FOR SALE—W. Hollywood, bargain $7200. Pretty new bungalow, $1500 cash, $65 mo. 7719 Hampton. OWNER, 57540.

FOR SALE—A fine residence lot in Hollywood. Cash or terms. HOLLY 611.

FOR SALE—60-ft. lot on Canyon Dr. $5800, near Holly Blvd. HOLLY 9135.

FOR SALE—2 lots for the price of one, only $1250. PHONE HOLLY 6812.

HOME HUNTERS AND SPECULATORS. ATTENTION! SOMETHING EXCEPTIONAL IN HOLLYWOOD REAL ESTATE. "SIX SURE SALE SPECIALS." THIS HAS HAPPENED TO YOU BEFORE.

You have read advertised bargains in real estate, and things. You realized the unusual value offered, planned to LOOK LATER. Only to discover PROCRASTINATION had robbed you of the possible Fruits of a good investment.

FAILURE NOW TO INVESTIGATE MEANS REPEATING THE OFFENSE. OTHERS GALORE, BUT THESE "SIX SURE SALE SPECIALS" ARE PRICED TO MOVE IN 48 HOURS. THE SHREWD EARLY BIRDS WILL BRING HOME THE BACON. HERE ARE THE SIX. READ! LOOK!

(1.) One of Hollywood's finest homes at a sacrifice price; beautiful lot 50x192; east front, wonderful shrubs, massive palms, fruit and nuts; living and dining-room each 20x24; 4 bedrooms, sleeping porch, 2 fireplaces, 2 baths, 2-room detached servants' bungalow with bath. Must close sale Oct. 5th. Highest offer gets it, small cash handles.

(2.) $5000—$1500 down, balance $50 per month. 5-room bungalow and garage, near school, car line and studios, on new street. Hurry!

(3.) N.W. cor. 3rd St. and Del Rey Court. Near new City Hall, new Farmers' and Merchants' Bank Bldg., new Omah-Hubbard Apts., and other fireproof skyscrapers. In heart of most active section of this wonder section of hundred thousand. Future of this corner is unlimited. Highest cash offer by Oct. 5th gets it.

(4.) One of the most popular cafes in all Los Angeles. Has large motion picture following. Illness forcing owner to retire and quick action gets a real money-maker reasonable.

(5.) For rent unfurnished. $75. 5-room bungalow, modern throughout. Has phone in, and good location.

(6.) Beautifully furnished 6-room bungalow, phone, garage, large well kept grounds. Only $125 per month.

For above and other good offers "ASK THE MAN JONES." "FACTS ONLY." R. C. JONES. 5919 HOLLYWOOD BLVD. "WE SELL 'EM FAST." Phones Holly 6355, 4406 or 596948.

FOR SALE—IDEAL HOME. One of the most exclusive, choicest residential blocks in Hollywood—a charming 7-room bungalow with delightful porches and large cement basement and garage, on a beautifully improved lot with 100 ft. frontage if desired, commanding a sightly view and surrounded by lovely homes. Of very best construction, finest materials, large living rooms with exquisite taste in decoration, fireplace, furnace, bright sunny bedrooms with large light closets, the last word in kitchen convenience. You would look a long time for a more delightful, ideal, permanent home. Elegant furnishings included if desired. The price is $15,000. 578-622. NORTON & BUNCH. 577-485. 6506 Hollywood Blvd.

FOR SALE—A WELL-BUILT HOME. Large living and D.R., mahogany finish, firepl., big breakfast R., buffet, built-in, handy kitchen, tile sink, maid's room and bath, cement basement, Ruud heater and furnace, 4 big bedrooms upstairs, large tile bath, lots of closets, lot 50x140, upper and lower porch, shrubbery, dbl. gar., beautiful residence st. north Hollywood Blvd. A bargain. $5000 will handle. A. B. STRODE CO., 4705 Hollywood Blvd. 596084.

FOR SALE—$7600—WORTH $9000. New Spanish home. All rooms extra large. Living-room 20x14; dining-room 16x12; bedrooms 14x12 each; kitchen 12x10. Breakfast nook. Hardwood floors throughout. Tile bath and sink; built-in dresser; large clothes closets, telephone booth. Buyer can choose interior and exterior decorations, also electric fixtures. $2500 cash, $65 a month. 57148. Open Sunday. 7500 Sunset Blvd.

FOR SALE—HOLLYWOOD HOME—BY OWNER. Splendid location. Time limited. Bargain price, $15,000. Cash payment $5000 to $8000. Built on eastern specifications. 2 stories, 10 rooms, 3 porches, concrete basement. Lot 50x150; terraced lawn, flowers, shrubs, large shade trees, rose-covered arbor, large garage. Open all day for inspection. MISS COX, 1545 Martel ave. (North of Sunset.) Hollywood.

FOR SALE—LET US EXPLAIN why this wonderful bungalow will be of interest to you. Because it has 6 well arranged rooms, large living and dining-rooms. Cathedral ceiling, oiled walls and ceiling, large nook in well arranged kitchen, 2 bedrooms, tile bath. Large corner lot well shrubbed. DAVEY & COSBY. 7419 Sunset Blvd. Phone 571247.

FOR SALE—$13,500. 8 ROOMS. Just reduced from $18,000, biggest bargain ever offered in Hollywood, 8 rms., 2-story, ½ block from Sunset, West Hollywood. Tile bath, living-room 16x30, four bedrooms, furnace, basement, large lot, highly improved. CLARKE & NICHOLSON, 6381 Holly. Blvd. Rm. 203. Holly 3415.

FOR SALE—HOLLYWOOD SACRIFICE. $5500, completely furnished new Spanish bungalow, living-room, dining-room, 2 bedrooms and bath. Easy terms. You will have to hurry. TAFT REALTY CO. 5751 Hollywood Blvd. Phone Holly 7190.

FOR SALE—SEVEN-ROOM HOME. In beautiful West Hollywood. 3 bedrooms. Tile bath and sink. Double garage. $1500 down and balance like rent. P. B. LONGLEY, Owner. 597448. 6611 Hollywood Blvd.

FOR SALE—BY OWNER, $13,500. Beautiful six-room bungalow in finest location in Hollywood. Two bedrooms and breakfast-room. Built of the best with lots of plate glass. Six fruit trees and lots of shrubbery. North of Franklin on best paved street in Hollywood. $4000 will handle. Discount for all cash. CLYDE L. MILLER, owner, 2062 N. Bronson ave.

CENTRAL HOLLYWOOD—6-rm. Spanish stucco bungalow, large living-rm., firepl., dr., patio, brkrm.; model kitchen, 2 lge. bedrms., extra closets, gar.; beautiful lawn. $3000 cash and $75 mo. will handle. Mr. Bustrum. A. B. STRODE, Co., 4705 Hollywood. 596084.

FOR SALE—POSITIVELY PICK-UP. Duplex $1500 down, $75 mo. 4 rms. each, large lawn, 2 gars.; good location. No. of Holly Blvd., $7060. Lot alone worth $3500; 15% on invest. 4709 HOLLY BLVD. 596352.

FOR SALE—Lot on Fountain ave., Hollywood, second lot west of Ardmore, 52x160, to private alley, including plan for 8-unit court. Must sell account of domestic trouble. Will take $4500; worth $5000. Call owner, 14858.

FOR SALE—A BARGAIN. UNRESTRICTED CORNER. 55x160, splendid rental district, in Central Hollywood. EMERSEN, 5614 Hollywood Blvd.

FOR SALE—Beautiful residence lot 60x150, on Los Feliz Blvd., trees, shrubs, 50 ft. parking. You can't dream of a finer spot for a home. Price $4475; cash $1775, bal. terms. See SHERMAN, owner, 5861 Holly. Blvd. Holly 988.

FOR SALE—Pretty Spanish home, W. Hollywood, 2 B.R. and sleeping porch, tile bath, kitchen, automatic heater. Modern throughout. Only $6850, $1000 cash. CALIFORNIA REALTY CO., 1724 Cahuenga. "We sell lots." Hol. 9510.

FOR SALE—2 unrestricted lots adjoining, 50x135 each. Excellent location. Best buy in Hollywood at $3500 each. Do you realize there are only a few lots left? 5533 HOLLYWOOD BLVD. Holly 4220.

FOR LEASE—Beautiful store. At 5066 Hollywood Blvd. 30-ft. frontage. Fast growing business section. E. J. WILBER, 6723 Hollywood Blvd. 57802.

FOR SALE—BY OWNER. 4-room Spanish bungalow with patio and basement. Sunset Knoll, overlooking city and mountains. 3408 WINSLOW DRIVE. Phone 596250.

FOR SALE—West Hollywood bargain. New modern stucco bungalow, 6 rooms, 2 bedrooms, breakfast room, tile bath, garage, large east front lot, near high school. Owner, 1215 ORANGE DR.

FOR SALE—4 beautiful view lots north of Blvd. 1 block to carline. No assessments. $2500 to $3500. MR. SHERWOOD, 5117 Hollywood Blvd. 599-609. Open Sunday.

50-FOOT lots in W. Hollywood, $2500 each. We will finance your bids. HOLLYWOOD SECURITY CO., 7509 Sunset Blvd. Holly 2799.

FOR SALE—$4500 and up, new bungalows. $6000 and up, income property. Easy terms. 6328 SANTA MONICA BLVD. Holly 10679.

TO LET—One 5-room, 2-story colonial style house. Tile sink, bathroom and lavatory, garage. 1722 NICHOLS CANON DR. North of Hollywood Blvd.

FAR below value to quickly raise $900. 50 or 100 ft. Very desirable in new tract at Holly. and Sunset blvd. $3000 net. Call owner at once. 577121.

FOR SALE—Hillside bungalow, living-rm. 15x25 ft. Barg. $12,500. HOLLY 7472.

FOR SALE—HOLLYWOOD. $18,000—Worth $30,000. New Spanish, 8-room bungalow, 3 large master bedrooms, maid's room, 2 wonderful tile baths, shower, extremely large living-room with artistic tile fireplace. Very attractive breakfast room with hand-painted table and chairs. Model kitchen with inlaid linoleum cemented to floor. The walls and ceilings, decorated in oil paint over canvas, are exquisite. Built-in refrigerator, tile roof, double garage. In fact, there is nothing lacking. The materials and workmanship are without a flaw. If you want a real home, this can not be duplicated. TAFT REALTY CO. 5731 Hollywood Blvd. Phone Holly 7190.

FOR SALE—LOOK—BUNGALOW SITES. 96x205, $3900. 105x205, $4750. These court sites are west of Western ave. Can give very easy terms. Hurry.

LOOK—HOUSE BUYERS. A new modern 5-room house for sale at a bargain for cash. Close to two car lines and State University. Owner must have money. Hurry.

A GOOD CORNER LOT. 50x150 front west and south, $3800. 4 lots, 40x132 for double bungalow, close to Western ave. $3150. 1 corner lot 60x135, only $4200. 1 corner lots, 60x135, $4500. Lot west of Vermont. YOUNG REALTY CO. 4722 Santa Monica blvd. Ph. 598019.

SUNSET AND GARDNER, $15,000. Buys an attractive vine covered six-room bungalow, one block from Sunset. Large living-room across the front, cozy breakfast-room, well appointed kitchen and back porch, two bedrooms, attractive fireplace and built-in bookcases; light oak and ivory woodwork, hardwood floors. Has wide porch, nice lawn, flowers and fruit. Not a new house, but a better buy by at least $1000 underpriced for quick sale. NORTON & BUNCH. 577485. 6506 Hollywood blvd. 578622.

FOR SALE—PRICE $16,000. A dandy 6-room stucco bungalow on a beautiful street in West Hollywood, north of Sunset Blvd. Tile bath, two bedrooms and a den. Hardwood floors throughout and finished in ivory. Basement and gas furnace. Mortgage $4000. Terms. This is $2000 below the market and is a bargain. WARD & JACKSON, 7228 Sunset Blvd. 578632. Evenings 595-977.

FOR SALE—9-ROOM HOUSE, TO BE MOVED OFF LOT. This house is in Hollywood, located close to Western and Santa Monica Blvd. Quarter-sawed oak floors, 1 bath and extra toilet, 2 porches. This place can be made into 4 dandy apartments or duplex. Price $2100. See MR. COLEY, 1050 N. Western ave.

FOR SALE—4-ROOM SPANISH—$1000 CASH. Brand new stucco bungalow, center of Hollywood, 2 bedrooms, tile bath and sink, bkf. nook, Tiffany finished living-room. One of the most artistic homes in Hollywood. $5500. $1000 cash, bal. $50 mo., inc. int. 525 S. HILL ST. ARNOLD-GRAGG CO.

FOR SALE—READY TO MOVE IN. Beautifully furnished 6-r. frame Col. bungalow, 2 bdrms., brk. r., slpg. porch, firepl., tile bath and shower. Large lot, north of Hollywood Blvd. $3000 cash will handle. MR. NIEMAN, 596984. 4705 Hollywood Blvd.

FOR SALE—No. of Sunset Blvd., on fine street, close to schools and business. A seven-room modern bungalow, worth $12,000, for $10,500. Terms. This is considered a high-class home, at reasonable price. JESSIE H. BOYER. 7362 Sunset Blvd. 577784.

FOR SALE—$1000 CASH. Bal. terms, buys beautiful new 5-room bungalow on nice lot, well located. You will have to hurry to even get a look at this one! HUMES & STEPHENS. 576-65. 7101 Sunset Blvd.

FOR SALE—Choice view lots in Hollywood Park, near car, has gas, light, phone—$450—$750—$1150. Drive out today and see for yourself. Never again will you have a chance to buy like this. Phone Holly 6512. 577-325. E. CLARKE COMER, 6522 Holly Blvd.

FOR SALE—$1500 CASH. Bal. $75 per mo. including int., buys a beautiful 5-room bungalow, just completed, and a real home. We are selling them even before completed. Hurry if you want this one. HUMES & STEPHENS. 576-65. 7101 Sunset Blvd.

FOR SALE—$7200. $2000 cash and $50 per mo. buys a beautiful new, modern bungalow. Well located, at Hollywood foothills. Pay rent to yourself instead of landlord. HUMES & STEPHENS. 576-65. 7101 Sunset Blvd.

FOR SALE—An attractive 5-room and sleeping porch. Dome ceiling, French gray finish; garage, lawn and shrubs. $5000. $2500 cash, easy terms. JESSIE H. BOYER. 7362 Sunset Blvd. 577784.

FOR SALE—Best lot buy north of Blvd. 100 ft. frontage. Perfect for two flat bldgs. or apt. hotel. Price $6000 cash. Action wanted. BOULEVARD REALTY CO. 4470 Sunset Blvd. Open Sunday. 595079.

FOR SALE—Unrestricted lot 50x175, 100 ft. off Hollywood Blvd. at one of best rental and business points. Price $10,000. NORTON & BUNCH 577-485. 6506 Hollywood Blvd. 578-622.

FOR SALE—FURN. BUNG. $7400. $1400 cash, $75 monthly, 6 rms., 3 bed-rms., near H. S. and car line. This is another snap. ARTHUR M. KELLEY. Open Sunday. 7531 Sunset Blvd. 579-541. 579-580.

FOR SALE—Last opportunity to purchase one of the most beautiful bungalows in West Hollywood, tan stucco, tile roof, 6 rooms. Open for inspection Sunday. Owner, 1517 COURTNEY AVE.

FOR SALE—5 large rms., new, close Holly. High, dandy street. Will take $7800; worth $8500. Terms. CLARKE & NICHOLSON, 6381 Holly Blvd. Rm. 203. Holly 3415.

TO LET—Owner leaving city will lease large unfurn. house and ground for 1 year to responsible party at reasonable rent. Call Mrs. Brel. FRANK MELINE CO., 6777 Hollywood Blvd. Holly 781.

FOR SALE—If you are interested in buying Hollywood property, phone Wash 159 for appointment. I take the trip daily. A. JAEGER, with BOGARDUS REALTY CO.

FOR SALE—$500 CASH—$5000. 5-rm. strictly mod. foothill bung., in Hollywood Park. Large lot, double garage. 1112 N. VERMONT. 598843.

FOR SALE—2 stucco six rooms, in the best part of Hollywood, close to the hills. Must sell one soon. 2018 N. NEW HAMPSHIRE.

FOR SALE—Good lot north of Hollywood blvd., close to Highland, for only $1900. Must sell quick. See MR. SHANK, 570448. 6611 Hollywood blvd.

FOR SALE—New 5-rm. bung., nr. University. Wonderful buy at $6500. $1500 down. ABRAHAM LINCOLN. (Buy Now.) Holly 1600. 5412 Santa Monica Blvd.

WANTED—List your property with us. Customers waiting, quick action. BUCHANAN & HEYDEN, corner Western ave. and Santa Monica Blvd. Holly 8415.

FOR SALE—$9500, attract. bung., 6 rms., sun parl., slp. pch., lge. kitch & bath, dou. living-rms., fur. heat, gar. 50x184. HOLLY 1548.

FOR SALE—Hollywood, attractive 5-room bungalow, close to car, University; exceptionally well built. Owner, 1127 N. ALEXANDRIA AVE.

TO LET—Garage 10x16, cement floor and drive. $6 month. 5436 W. LEXINGTON.

BEVERLY HILLS—For Sale, Ex., Wanted, To Let

FOR SALE—BEVERLY HILLS BARGAINS. See our business lot for $4500—50x150, east front, completely improved. Owner's sacrifice. This lot can make you a thousand dollars.

6-room house on beautiful drive, 3 bedrooms, 2 tile baths, large living and dining rooms, in genuine mahogany. Absolutely the best home for the money in Beverly Hills. TERMS. See MR. SCHURZ.

We sell everything for sale in Beverly Hills. BEVERLY HILLS REALTY CO. 425 Beverly Drive. 559248.

FOR SALE—FOR PROPERTY IN BEVERLY HILLS COMMUNICATE DIRECT WITH ORIGINAL OWNERS' REPRESENTATIVES. CALL FRANK MELINE CO., OWNERS' REPRESENTATIVE. BEVERLY HILLS. 559141. 559219.

FOR SALE—If you are looking for attractive bargains in Beverly Hills villa sites or lots, don't fail to communicate with us. We specialize in this property, and can save you money. THE WROE COMPANY, 1516 N. Western Ave. Holly 5198.

FOR SALE—6-room house, 714 Rexford Dr., Beverly Hills; 3 bedrooms, 2 baths, garage, lot 80x225, 30 bearing fruit trees, shown by appointment. Phone 559248.

THE choicest east front lot in town, 80x165, 631 Foothill Road. $4000. Terms. OWNER, 559223.

FOR SALE—By owner, two lots on Camden Dr., Beverly Hills, suitable for flats or bungalow court. PHONE 271772.

GLENDALE—For Sale, Ex., Wanted, To Let

FOR SALE—5-room modern bungalow, garage, lawn, flowers, fruit trees, shrubbery. Lot 65x165, 2 blocks car line. Ideal location. $1000 less than actual value. $2500 cash, bal. terms. 329 WEST LOMITA ST.

REAL home by owner. Beautiful new 5-room bungalow, strictly modern, wide street. Desirable location, mountain view. Double garage. Trade our small cash payment. HUGHES, 2231 Main.

GLENDALE—
For Sale, Ex., Wanted, To Let.

FOR SALE—OUR WEEK-END SPECIALS
FIVE ROOMS, 112 ft. frontage, 207 feet deep, adjoining site new sanatorium; good house. $3500; $3500 cash.
SIX-ROOM HOUSE and lot on Colorado, between Brand and Glendale ave. Think what this will be worth in another year. Only $6500, $2500 cash.
FLAT close to car, four rooms each side, double garage; a buy at $9500; $2500 cash.
ONE LOT IN NORTHEAST section, $900; two lots, northeast section, three blocks from Broadway; $1050 each; one on E. Windsor, snap at $1400.
FINE HOME on [illegible], four blocks from postoffice; a real buy.
BUNGALOW COURT close in, $10,500; ¼ cash; income $190 per month.
GLENDALE REALTY COMPANY,
131½ S. Brand. Glendale 44.

FOR SALE—
A REAL HOME PLACE.
Extra large lot with 7 spacious rooms. Finished in southern gum and ivory. Shower and built-in tub. Tiled sink. Double garage. Only one block from car. If you would see this place, you would not want to look further. $11,500; terms.
ENDICOTT & LARSON.
116 S. Brand. Glen. 722.

FOR SALE—
COME TO BEAUTIFUL GLENDALE
And see this wonderful 5-room bungalow. One of the best views in all of Glendale. Hardwood floors throughout, tile bath with shower, latest of everything built in. Wonderful porch on front and side, garage. This property will positively increase in value $2000 within next 12 months. $2500 will handle. Open Sunday. J. VINING HARRIS, 212½ N. Brand Blvd. Phone Glendale 1059-J.

FOR SALE—
OWN YOUR HOME—SAVE RENT.
Very attractive 4-room house in northwest section. Extra large lot, 2 bedrooms and screened porch that can be used as sleeping porch. Only $3900, $500 cash.
ENDICOTT & LARSON.
116 S. Brand. Glen. 822.

TO LET—Houses and apartments, furnished or unfurnished.
JESSE A. RUSSELL CO.
PHONE 1161-W. 208 SOUTH BRAND.

FOUR-ROOM Bung. Built-in fea., gar. A pick-up. $1800 cash. 2206 MARGARITE ST., Glendale ave. OWNER. 74204.

PASADENA—
For Sale, Ex., Wanted, To Let.

TO LET—Modern 7-rm. bung., lot 65x165 to alley. Laundry subst. Garage. All kinds of fruit trees. 839 MILAN AVE. So. Pasadena. 381097.

TO LET—BEVERLY APTS. and single rooms, half block northeast Hotel Maryland, 1 Ford Place; new, steam heated.

ALHAMBRA—
For Sale, Ex., Wanted, To Let.

FOR SALE—5-ROOM HOUSE, $5800—
Modern, good repair; has 5 nice, light sleeping-rooms, good home for party with children, going to school. Two blocks to high or grammar-school. Close to car line and stores. Large lot, bearing fruit. $1000 cash. IMMEDIATE POSSESSION.

ALHAMBRA INCOME 12-ROOM HOUSE. Just painted. Arranged for 3 apartments, private entrances to each. Three lots 126x150 to alley. Block to center of town. Non-resident owner has authorized me to sell this property for $8500, ½ cash, no exchange. Best income buy ever offered.

Walnut grove, 4 acres, 80 eleven-yr.-old trees. Fair crop. Owner must sell. Price $7300, 5% discount for all cash. Crop goes with place. This offer holds good till October 1.
RIPLEY, 127 N. Garfield Ave. Ph. 48.

FOR SALE—
HOME LOT BARGAIN.
WILL FURNISH MONEY TO BUILD.
I will make a sacrifice price on my fine home lot on Electric avenue, best of street work, to anyone who will build, and I will furnish all the money to build a $2500 to $3000 bungalow. The location is positively the best in Alhambra, within a block of Main street.
See my agents, McKEEVER & KILER, 200 W. Main street, Alhambra, or owner, 711 Hollingsworth Bldg., L. A. 14280.

FOR SALE—
One of the prettiest 6-room bungalows on best street in Alhambra can be bought for $6500. Shown by appointment.
Splendid investment property, showing income about 15% and getting better.
O. F. BALDWIN CO., 106 W. Main st. Phone 89.

FOR SALE—$600 cash takes dandy new home for small family. Easy payments. One of best 6-rm. new homes in city. Only $1000 cash needed. Many bargains in residence lots. Remember, Alhambra needs 2700 new homes.
GLIDDEN & POMEROY,
116 W. Main St. Phone 294.
1118 W. Main St. Phone 943.

FOR SALE—BUNGALOW HOME.
5 rooms, 2 bedrooms and sleeping porch; fine cor. lot. Variety fruit. Splendid location. Bargain. $5000.
GEO. W. JONES COMPANY,
RAYMOND AT MAIN. PH. 1298-W.

FOR SALE— $5250.
7-room Swiss chalet, stucco, on fine corner. $1500 down. Terms.
M. E. GRENSTED CO.
8th and Main Sts., Alhambra.

BARGAIN—New 5-room bung., 2 car lines, 115 So. Fremont Ave., Alhambra. Inspection all Sunday. Phone 263-R, Alhambra.

EAGLE ROCK—
For Sale, Ex., Wanted, To Let.

FOR SALE—Forced to sell through sickness, charming 5-rm. and [illegible] bath, hardwood floors throughout, just completed [illegible] construction. Ideally located near schools and churches. 1 block to yellow car. Priced right at $6500, $1500 cash, $50 per month.
6-room house on north slope, 2 blocks to center of Eagle Rock. Beautiful view lot, bearing fruit. $1000 underpriced for quick sale. $5000. $1000 cash handles.
5 rooms, ½ block to yellow car, house built less than 6 mo. $4200, $500 cash. This is a bargain.
5-room house, located close to car line and school. Beautiful view lot, bearing fruit. $4000, $800 cash.
[illegible] house with garage, ½ block to yellow car. Lot 100x192. 25 fruit trees. $5000, $700 cash, $50 per mo.
[illegible] BROWN & CO., 117 S. Central. Phone Gar. 2628.

FOR SALE—DAHLIE HEIGHTS
OFFERS
HOME SITES "DE LUXE"
SEEING
IS
BELIEVING.
EAGLE ROCK CITY, YELLOW CAR.
BUDDICK & DRIVER.
H. E. BARNUM,
740 E. COLORADO ST.,
EAGLE ROCK, CAL.

PRICE $3650.
A SNAP FOR QUICK SALE.
4-rm. bungalow, now being completed. Close to 5c car line. Small payment down, bal. $35 per mo., including interest.
WHITE & CLARK,
546 E. COLO. BLVD.
OPEN SUNDAY.

FOR SALE — BEAUTIFUL MODERN 8-ROOM DUPLEX residence, just completed; double garage. Lot 54x150. Live in one and let the other make your payments. Only one block from car line, high ground, low price.
OMAR INV. CO.,
627 S. Brand, Glendale, Cal. Tel. 173-J.

FOR SALE—New double bungalow, garages, right up to date, close car. Bargain. $7500, $2000 cash. HOBSON, 2290 West Pico. West 7080.

FOR SALE—2 choice lots, by owner, $775 each, $150 cash and $15 per month. 121 S. CENTRAL AVE., Eagle Rock.

HUNTINGTON PARK—
For Sale, Ex., Wanted, To Let.

TO LET—Furnished, 4 rooms, garage, or 2 rooms including garage, gas, electricity, water. 182 W. POPLAR PLACE; no children. Call after 5 p.m.

SANTA MONICA—
For Sale, Ex., Wanted, To Let.

FOR SALE—
MELVILLE SQUARE
SANTA MONICA.
There is only one best in the Palisade district—and the best is the Crest. Melville Square tops everything else in Santa Monica. None CAN be better. Lots $1550 up. All improvements in. See today and build tomorrow. Ask for MR. MOORE, with
M. B. RAPP, OWNER,
Phone 66776. 628 Pacific Finance Bldg. 6th and Olive.

FOR SALE—Situated on high ground in wonderful BRENTWOOD with view of indescribable beauty is this lovely bungalow, 7 rooms, garage, fine fruit. Death in family reason for sale. An ideally located home and a bargain value at $9600; very easy terms if desired. Interest 7%. W. E. WILLIAMSON, 349 Santa Monica Blvd., Sawtelle.

FOR SALE—Brick store building, 30x75 ft., on ocean front; fine location. Building is leased and shows good income. Built for apartments above; $15,000; $4000 will handle. Best buy on Ocean Front.
STANLEY REALTY CO., Sole Agents, 625 Santa Monica Blvd.

FOR SALE—Get free the KOCH REALTY GUIDE, best list of properties here. KOCH, 1352 3rd St., Santa Monica.

FOR SALE—Furniture and lease of 7-room house, at a bargain. 1418 SANTA MONICA BLVD.

FOR SALE—Best buys, Santa Monica. BULLING BROS., 1347 2nd st. [illegible]

SANTA MONICA—
For Sale, Ex., Wanted, To Let.

FOR SALE—Clear lot in one of the best subdivisions, for L. A. and the sea, or will trade for Los Angeles income. Will assume. Address owner, K. box 233, TIMES OFFICE.

CITY LOTS AND LANDS—
For Sale.

FOR SALE—UNRESTRICTED
BUNGALOW COURT SITE.
60x168.
$5000—$5000—$5000.
Who said that there were no big bargains. This is one and I challenge any man to show a better one in the Wilshire district, on a paved street, one-half block from a car line, close to stores, schools, churches, at such a price as this. If you want a real bargain where you will make a good profit
SEE MR. COX, WITH
JAMES J. DONAHUE,
Wilshire at Western ave.
Wils. 144. Wils. 4951.

FOR SALE—Make big money on this.
102 Feet on Pico Street.
East of Western.
Here is the biggest bargain of the year. Big, level, 102-125, on Pico st. Diagonally opposite the new half-million-dollar Catholic High School. It was owned by two men and one of them has died, and the widow wants her share. We are going to sell it for less than it would bring if sold by the court.
$190 per ft. $190 per ft. $190 per ft.
The buyer will have a profit of $5000 before Christmas. PANNELL-BENSON, Sole agents, 1300 S. Western. 74319.

FOR SALE—
96x125
SPECULATORS, BUILDERS ATTENTION!
WESTERN AVE. BARGAIN
CLOSE TO WASHINGTON STREET
THE INTERSECTION OF TWO MAIN ARTERIES. VALUES ARE INCREASING HERE DAILY. THE CHEAPEST HIGH-CLASS FRONTAGE ON THE STREET. PRICE FOR FEW DAYS ONLY $250 FT. CALL MR. SCOTT, 56302, WITH
KELLS & GRANT
REALTORS
WILSHIRE BLVD. AT WESTERN AVE.

PINE CREST.
Visit Pine Crest Tract, Los Angeles' most beautiful spot. (gas, sewers and all improvements are now being installed.) 3 miles from center of city. Salesman always on the property and will gladly show you over the tract, from 8 a.m. until dark, including Sundays. Go Sierra Madre car on Main st. stops at the property. Junction of North and South Huntington Drives and Mission Road.
ARTHUR E. LOW.
5510 Hollywood Blvd. Holly 1475.

FOR SALE—UNRESTRICTED
BUNGALOW COURT SITE.
60x214.
$7000—$7000—$7000.
Owner must sacrifice one of the best bungalow court lots in the Wilshire, on a paved street, one block from the car line. This lot will accommodate 14 bungalow units. Don't wait until it is too late as this is one big bargain.
CALL MR. COX, WITH
JAMES J. DONAHUE,
Wilshire at Western ave.
Wils. 144. Wils. 4951.

FOR SALE—
BARGAIN—SACRIFICE—BARGAIN.
60x147.
$4750.
If you are looking for that bargain to build a home on, I have the BEST BARGAIN in the Wilshire district. This lot is in the heart of the New Windsor Square Tract. With fine homes around it. You must act quick to get this snap. Call Mr. Cox, with
Wil. 144. JAMES J. DONAHUE, Wil. 4951.
Wilshire at Western.

FOR SALE—LOOK—$175 UP.
LITTLE FOOTHILL FARMS.
$10 CASH. $5 MONTHLY.
Close in subdivision of a big ranch, bought years ago at a low price. Owner satisfied with a small profit makes price possible. See them and save money. E. 1st st. car to end of line, office Brooklyn and Rowan. Or drive out Valley Blvd. to Garfield ave., Alhambra, turn south to Garvey and Garfield tract office. LOFTUS LAND CO., 420 Pac. Fin. Bg. Pico 1543.

FOR SALE—
Bungalow sites. Classy, convenient, cheap. Near cars, boulevards, business, churches, schools. Exceptionally good neighborhood. Prices $800 to $1100, easy terms, or discount for cash. We will build for you if desired. All city improvements in now and paid. We also have one business lot, reasonably priced.
TRACT OFFICE, 4941 HUNTINGTON DR. Ph. Gar. 4121. John S. Newman, salesman.

FOR SALE—
60x125
CLOSE-IN APARTMENT SITE INGRAHAM ST. CLOSE TO UNION & 7TH. THE CHEAPEST HIGH-CLASS CLOSE-IN APT. SITE IN WESTLAKE DIST. CALL MR. SCOTT, 56302, WITH
KELLS & GRANT,
REALTORS
WILSHIRE BLVD. AT WESTERN AVE.

FOR SALE—
136x124
WILSHIRE BLVD. CORNER
$18,000
THE CHEAPEST CORNER ON WILSHIRE BLVD. CLOSE TO WESTERN AVE. PRICED $5000 UNDER VALUE. CALL MR. SCOTT, 562-02, WITH
KELLS & GRANT
REALTORS
WILSHIRE BLVD. AT WESTERN AVE.

FOR SALE—UNRESTRICTED
LOT.
50x135.
BARGAIN—BARGAIN—BARGAIN
The think of an unrestricted lot, two blocks from Ambassador Hotel, at such a price as this, $4750. Close to car line. If you want that bargain you have been looking for, call Mr. Cox, with
Wil. 144. JAMES J. DONAHUE, Wil. 4951.
Wilshire at Western.

FOR SALE—UNRESTRICTED
$4750—$4750—$4750.
Owner's financial condition compels him to sacrifice one of the best residence lots in Wilshire district, four blocks from Wilshire. New Windsor Square district. 70x147. Act quick.
CALL MR. COX, WITH
JAMES J. DONAHUE.
Wil. 144. Wilshire at Western ave. 566621.

FOR SALE—
WEST PICO BUSINESS CORNER.
TODAY'S BEST BUY.
150 FT. UNRESTRICTED.
Sacrifice bargain price $150 per foot. Cash or terms. Let me show you a real opportunity for a sound investment and a sure profit. Phone 74212.
JOHN ALVA BELL,
4151 W. Pico.

FOR SALE—
IMP. BUSINESS LOT.
Large lot, 50x150. In good business zone. On rear is a 4-room furnished house, with sun-parlor. Near State University and yellow car. Price $8500. Terms. CARL COFFMAN REALTY CO., 4400 Melrose ave. Take Hollister ave. car W. on 7th st. Ph. 596832 or 596829.

FOR SALE—BARGAIN—BARGAIN—
$3250.
CRENSHAW BLVD. NEAR 8TH.
50x150. HIGH AND SIGHTLY LOCATION MUST BE SOLD AT ONCE. HURRY. CALL 75042. MR. JACOBS.
S. SCHULMAN,
769706. COR. 10TH AND NORTON. 75042.

FOR SALE—
LAST CHANCE
to buy unrestricted lots in this exclusive W. Washington district one block from car line on easy terms. Few left, all improvements in, only few left, better hurry.
MR. FENNER, 4151 W. Washington.

FOR SALE—FINE COURT SITE—
105x270—$14,200.
Just off of Sunset. Runs through block from Wilton Place to Ridgewood. This is the best court site in Hollywood. It will pay you to see us at once.
JOHNNY GREEN REALTY CO.
5746 Sunset Blvd. Holly 2552.

FOR SALE—
$27,500.
WILSHIRE SACRIFICE.
150x150. Cor. Wilshire and Hobart Blvd. Call Mr. De Roulet, with
J. J. DONAHUE.
Wilshire at Western ave. WIL. 4951.

FOR SALE—Beautiful corner on Hillhurst ave., 60x135, north of Hollywood Blvd. Price $4500, terms. 4669 HOLLYWOOD BLVD. 598053.

APARTMENT or flat site for sale, on corner 11th and Hobart, 3 blocks east Western ave. Price very reasonable. Terms. Inquire C. E. GREENE, 4508 Willowbrook ave., ½ blk. east of S.B.U.C.

FOR SALE—CHOICE CORNER LOT, 50X75, NEAR UNIVERSITY, NORTH VERMONT. $2500 NET CASH. PHONE OWNER, WIL. 4369.

FOR SALE—Lots. Maravilla Park, on Arizona ave., near Riggin & Brooklyn ave. $250 each. N. TREOSTI, 108 Court st. 820803.

FOR SALE—Northeast corner 54th place and Moneta, 50x148; also lot 40x135, 54th place east of Moneta. $1100 cash. Owner, Pico 5869, Main 1175, WIL. 5718.

FOR SALE—
BEST FLAT LOT in Wilshire district. $4500. CALL 567058.

FOR SALE—CHEAPEST BUY ON VERMONT. BET. 52ND AND 53RD ST. 100x130 TO ALLEY. OWNER, 745 S. SPRING ST.

LOTS OF LOTS.
Anywhere. Buy from me for less. Spend the difference. Give phone number. Address G, box 518, TIMES BRANCH.

FOR SALE—55x135, Beachwood Dr., north of Beverly Blvd. High, sightly, ideal for flats or duplex. Only $3570. Ph. Owner, HOLLY 1790.

TO CLOSE ESTATE—
2 lots 50x150 on Beverly Blvd. $ 3,800
1 Lot 60x140 on Temple 11,500
BRYAN, 310 FROST BLDG. Ph. 11379.

WASHINGTON ST.—
Bargains in Washington st. frontage. See WILLIAMS, Cor. Washington & 8th ave.

FLAT SITE—
Ideal cor. 6th ave. 21st st. WILLIAMS, Cor. Washington & 8th ave.

BUNGALOW court site 95x278 ft. Splendid location, 5-room bungalow on 1 lot. 350 N. KINGSLEY.

BARGAIN UNRESTRICTED LOT
60x125 facing 2 streets $2500.
BRYAN, 310 Frost Bldg., Ph. 11379.

FOR SALE—Sacrifice few lots to close out a trust; large excellent home sites, 10 years to pay. PHONE 81620.

CITY LOTS AND LANDS—
For Sale.

FOR SALE—
MODEL BUNGALOW
Only $[illegible].
Easy Terms. Be Tellow [illegible].
In Beautiful West Adams District.
We have arranged to build 3, 4, 5 and 6-room bungalows at cost and on easy terms at WEST ADAMS TERRACE. We do this to advertise this splendid home tract. Big 60-foot lots. Improvements free. Price of magnificent 60-foot lots only $975 up. Terms only $10 month. Boulevards, schools, churches, stores and 5-cent yellow car. Live in the high-grade WEST ADAMS District. Come see the magnificent residences and also pretty bungalows in this high-grade district. BUT hurry, only few lots at these cut prices and terms. Come see what others are doing to beat the rent game. This is opportunity of your life time. Take West Adams car. Get off at RIMPAU AVE. Our office is on corner Rimpau and West Adams. Open every day, including SUNDAY, from 8 a.m. until dark. Come at once. J. D. MILLAR REALTY CO., owners, 326 Wilcox Bldg. But come to tract office, Rimpau and West Adams.

FOR SALE—
LOTS, $750.
Florence ave., (72nd st.) and Main st.
GAS, WATER AND ELECTRICITY.
Near schools.
5C YELLOW CAR, one block.
18 minutes downtown.
WHY PAY RENT!
Temporary homes permitted.
Bring $50, then $10 monthly.
HOW TO GET THERE.
Take MONETA AVE. CAR to Florence ave. or 72nd st., walk one block east to GREEN TRACT OFFICE,
at 7200 S. Main
or drive South Main st. to
Tract Office,
72ND AND MAIN.

FOR SALE—
SAGAMORE PARK.
The most beautiful restricted subdivision in Los Angeles.
LOTS $800 AND UP.
Streets, water, gas, electricity.
EASY TERMS.
Springs and Picnic Grounds.
OPEN TO ALL.
Phone Garvanza 4720.
WESLEY ROBERTS CO.

FOR SALE—UNRESTRICTED.
SACRIFICE—SACRIFICE—BARGAIN.
$12,000—$12,000—$12,000.
Beautiful corner lot, 102x128 to a 14-ft. alley. Stop and think, an unrestricted corner, 3 blocks from Wilshire, at such a price. You will have to act quick to get this bargain. Bring your banker with you and see what he says.
CALL MR. COX, WITH
JAMES J. DONAHUE,
Wilshire at Western ave.
Wils. 144 Wils. 4951.

FOR SALE—UNRESTRICTED
CORNER LOT,
$8750.
52x128, 10-Foot Alley.
This is the BEST BARGAIN in the Wilshire district, only one block from Ambassador Hotel. One block from car line. Ideal location for apt. or flat. You will have to act quick to get this snap. Call Mr. Cox with
JAMES J. DONAHUE,
Wilshire at Western.
Wils. 144. Wils. 4951.

FOR SALE—
$3750 $3750 $3750.
For a duplex or double bungalow lot on Irving Blvd., one-half block north of Windsor Square; in one of the highest rental districts in the city; this lot is $400 underpriced for immediate sale; don't buy before you see this real bargain. See Mr. McMullen.
C. C. ALBRIGHT CO.
252 N. Western. Holly 625, Holly 8951.

LAND NEAR SANTA FE SPRINGS—
LEASED TO STANDARD OIL COMPANY.
Water to irrigate. Now farmed to garden produce. Will take city lot or house. Value $675 to $10,000.
Pico 5079. W. H. IBBETSON,
12410. 619 W. 6th Street.

FOR SALE—Wonderful unrestricted lot for two-story apartment-house. Highest rental district. Best territory in the city, located close to West 6th and Vermont. Size 50x170 feet, east front. Price only $18,000. This is one of the best buys in the Wilshire district. See Mr. Ford, with FORD & BECKER, 607 S. Western ave. Wilshire 4124.

FOR SALE — ATTENTION, BUILDERS, SPECULATORS! SHATTO ST., CLOSE-IN APT. SITE 90X130.
Large 10-room house; cash value of property $22,500, price $16,000, $8000 cash. Act quick. No phone information. T. D. SHAUGHNESSY, 662 S. Alvarado.

VERY reasonable, and terms. Excellent lot, suitable for court, apartment, flat site or residence. ¼ block from S.B.U.C. only ½ block east of Vermont, 1 block from Santa Monica Blvd. C. E. GREENE, 4508 Willowbrook ave.

HOLLYWOOD, BEST BUY.
Corner lot unrestricted, 40x145, $5500, worth $6500; new 6-room bungalow up to minute; make offer, leaving city. Owner, 1615 N. RIDGEWOOD PL.

FOR SALE—FINE UNRESTRICTED CORNER
60x135—$4500.
NEAR SUNSET AND WESTERN.
JOHNNY GREEN REALTY CO.,
5746 Sunset Blvd. Holly 2552.

WESTLAKE LOT UNRESTRICTED
50x145 TO ALLEY
Located near Alvarado and 9th. $12,500 if taken at once. M. WALKER, 704 S. Bonnie Brae. 52904.

FOR SALE — WASHINGTON BUSINESS FRONTAGE, UNRESTRICTED. Must sacrifice for $8250, need cash. Terms easy. Wonderful opportunity. See OWNER, 4167 W. Washington.

FOR SALE— BEST BARGAIN.
On Sunset blvd., 124 ft. Level corner lot. Ripe for stores, close in; must be sold this week. Price $70 per foot. Ph. 598042. J. W. ROGERS, owner.

FOR SALE—COURT SITE—
60x130—$4500.
NEAR SUNSET AND WESTERN.
JOHNNY GREEN REALTY CO.,
5746 Sunset Blvd. Holly 2552.

FOR SALE—WILSHIRE BUNGALOW LOT
$2200—EASY TERMS.
LOCATED NORTH OF WILSHIRE BLVD.
50x130, DANDY LOCATION.
CALL 75042. MR. WILSON.

FOR SALE—UNRESTRICTED.
WESTERN AVE. FRONTAGE.
54x135, just south of Santa Barbara ave., big bargain. MR. MALMGREN, Owner, 3412 W. Pico. 74623.

FOR SALE—UNRESTRICTED
60x215, splendid location. $5500. See CRIELER, Forty-fifteen W. Wash. 72660.

FOR SALE—ANGELES MESA, 55 FT.
RESTRICTED LOT ON WEST BLVD. PRICE BELOW MARKET. FOR QUICK SALE. MR. HOSS, 311 DOUGLAS BLDG.

FOR SALE—SEE OUR WONDERFUL OIL OFFERING UNDER "OIL PROPERTY" FOR SALE.
FRANK E. CLEMENTS, AGENT.
517 DOUGLAS BLDG.

FOR SALE—Large, level lot, with 6 walnut trees $1250; 15% cash, 2% monthly, including interest; 30 minutes from Broadway. Will show ft. Phone 61439 or 1189 Merchants Natl. Bank Bldg. MR. RIGALI.

FOR SALE—BUNGALOW COURT LOT—
Ellendale nr. Adams. 75x190 to 18-ft. alley. Price for quick sale, $7000.
PETER NOLAN & CO.,
PICO & WILTON PL. 762181.

FOR SALE—$2600, NEWS cor. Micheltorena and Desganso, 62x125; wonderful view, nr. blvd., close in. 1317 MICHELTORENA.

YOU COURT BUILDERS LOOK
Near Jr. High, lot 50x292 only $3000. CONTINENTAL REALTY CO., 6295 S. Vermont Ave.

FOR SALE—Lot suitable for double bungalow; close to Exposition Park; 2 blocks from Vermont. $1950. 3869 S. VERMONT. West 4751.

UNRESTRICTED 60-FT. CORNER
On Vernon. $5250. $1100 cash. Will make you money. 4419 S. WESTERN. Tel. Ver. 563.

FOR SALE—Unrestricted lot, 50x140, alley. Yellow car. Sell cheap. HOLLY 2363.

FOR SALE—Speculators, atten. Invest West Jeff st frontage. For best buys see SWIFT & NUTT, 1224 W. Jeff.

FOR SALE—By owner, must sell quick, $3250. Lot 60x150, at Plymouth Blvd. nr. Wilshire. MAIN 2090.

FOR SALE—Westlake duplex lot, $2300, 50x120 to alley. Only $625 cash. Dandy location. BOWLER & PARKER, 6th and Rampart. 558010.

LOT, Normandie, nr. 20th, $2675. 2 cor lots, Le Moyne and Morecus, No. Elysian Hgts. $3500. Owner, 823874.

FOR SALE—50-ft. corner on Arlington ave., near car and blvd. Only $1800. 2200 W. SANTA BARBARA.

FOR SALE—JUST GOT TO SELL 54x145 all city imps. & 16 bearing orange trees $1650, cor. 50x130, $700. 62625.

FOR SALE—OWNER LEAVING 52x140, all city imps., for 4 bungs. $1400. $400 cash, also bus. frontage $50 ft. 62625.

FOR SALE—Good Hollywood lots, north of the boulevard, from $1900 to $3750. See MR. SHANK, 6611 Hollywood Blvd.

CITY LOTS AND LANDS—
For Sale.

BIG PROFITS
being made in
SANTA MONICA
Santa Monica has loosened the grip that has held it back in years past. It is going ahead—going fast. It is the front yard of Los Angeles. There are more boulevards to Santa Monica than to any other city. Pico is the shortest route, and at
EIGHTH AND PICO
Santa Monica, is the new
HIGH SCHOOL SQUARE
BIG LOTS 50x150 to 20 ft. alleys.
$985 NOW $985
INCLUDING ALL IMPROVEMENTS.
Sewers—Gas—Water—Lights—Walks and Macadam streets to be installed at once.
DOUBLE, DUPLEX
AND COURT LOTS
50x150, $985 to $1100; 58x150, $1175; 58x150, $1225; corner 60x130, $1650; corner 50x130, $1385; corner 55x130, $1500.
Prices include all improvements. Wide alleys back of all lots. All mains in alleys.
RESERVE YOURS NOW.
Prices sure to advance soon. Only a few dollars required, but don't delay—things are moving fast in Santa Monica. Office on the tract. Clip this out and go today. D. STANLEY [illegible] and G. IVAN PEOPLES CO.,
SUBDIVIDERS,
Los Angeles Office, 905 Jr. Orpheum Bldg. Phone 822-573.

DEVELOPMENT
Means
PROFIT.
You will Find Both in
SUNSET KNOLL.
A large number of high-class buildings are already under construction and many more to follow.
WATER, GAS & ELECTRICITY
are already installed.
SIDEWALKS AND CURBS are now under construction, and sewer and street work will follow immediately.
ARE YOU GOING TO PROFIT
by this development?
Let us quote you our prices. You will be surprised at our values.
SUNSET KNOLL,
THE LARGEST "CLOSE IN" SUBDIVISION.
Lots $1300 and up.
EASY TERMS.
WOODLEY-SAYRE CO.,
Owners,
5202 Sunset Blvd.
Phone 597830.

FOR SALE—UNRESTRICTED
CORNER LOT,
$8750—$8750—$8750.
A big bargain. Just think, a corner lot one block from Ambassador Hotel, 52x128, to a 14-ft. alley. Most desirable location for a flat building or a bungalow court. Your chance to make a quick profit if you never build, as this lot is $3000 below all other lots in this district, as owner must sell at once.
CALL MR. COX, WITH
JAMES J. DONAHUE,
Wilshire a Western ave.
Wil. 144. Wil. 4951.

FOR SALE—UNRESTRICTED LOT:
PICO STREET
BARGAIN—BARGAIN—SACRIFICE.
$9700—$9700—$9700.
Bargains wait for no one. 50 ft. on Pico st. Unrestricted for stores at such a price. This is without a doubt the cheapest lot on Pico. Look at the location and convince yourself. Southeast corner of Pico and Wilton, the east 50 ft. A large two-story building to be built on the corner and this lot will double in price.
CALL MR. COX, WITH
Wil. 144. JAMES J. DONAHUE, Wil. 4951.
Wilshire at Western ave.

FOR SALE—
LOTS.
BIG AS HALF A CITY BLOCK.
148x410 feet; $300 down; price $1500. Only 20 minutes from Hollywood, near Ventura blvd. Schools, electricity; city water at farm rates. The chance of a lifetime. Call or send for particulars. G. IVAN PEOPLES CO., 905 Junior Orpheum Bldg.

FOR SALE—
CORNER ON 9TH STREET
NEAR UNION AVE.
150x95
FOR BUSINESS OR APARTMENTS
CHEAP AT $45,000
CALL MR. KLARQUIST, 562-02
KELLS & GRANT
REALTORS
WILSHIRE BLVD. AT WESTERN AVE.

FOR SALE—
Charming bungalow sites, close to cars, convenient to schools and business, at attractive prices, and on easy terms if desired. Sidewalks, curb and paving in. Gas, water and electric light at your lot now. One good business lot reasonably priced.
Newton Park tract office open all day, every day. 4941 HUNTINGTON DRIVE. Phone Garvanza 4121.

FOR SALE—
WESTERN AVE.
NEAR MELROSE
57½x140
A BARGAIN FOR $350 PER FT.
CALL MR. KLARQUIST, 562-02
KELLS & GRANT
REALTORS
WILSHIRE BLVD. AT WESTERN AVE.

FOR SALE—BRONSON AVE. BARGAIN
$3500—TERMS.
BEAUTIFUL EAST FRONT LOT 50x150. AMONG FINE HOMES. PAVED STREET. CLOSE TO CAR LINE, SHOPPING DISTRICT AND L. A. HIGH SCHOOL. CALL 75042, MR. JACOBS.

FOR SALE—DOUBLE BUNGALOW SITE.
48x132—$3150.
One block south of Sunset, near Wilton Place. A wonderful location.
JOHNNY GREEN REALTY CO.,
5746 Sunset Blvd. Holly 2552.

ONLY $75 down, balance $425, at $10 mo. Beautiful residential lot opposite $8000 house, close to cars and schools.
CLARENCE SEMENT.
GLASSELL PARK REAL ESTATE
2240 San Fernando Rd. Lin. 1825.

FOR SALE—$1350, TERMS.
40x125, east front lot on Cimarron st., 2 blocks west of Western. 5th lot No. of 39th st. EVERY IMPROVEMENT IN AND PAID FOR. OWNER, 4370 S. Vermont. 280151.

FOR SALE—8TH ST. CORNER LOT, CLOSE TO WESTLAKE PARK, 150x145 TO ALLEY. WILL DIVIDE, 72x150 TO ALLEY. BOTH HIGH CLASS APARTMENT-HOUSE SITES. TELE. FOR APPOINTMENT.

FOR SALE—Lot 50x150, located west of Indiana st., one block north of Whittier Blvd.; all improvements in and paid for; $2000. Another, 50x150, close to Euclid, north of Whittier Blvd. $1800. J. E. SECREST, 911 S. Indiana st. Boyle 3373.

IF YOU want to sell or exchange your property and want quick action, let us know. No monkey business, we mean business. 5700 S. VERMONT. Phone Ver. 975.

FOR SALE—HIGH-CLASS FLAT SITE.
55x135—$3850
½ block of Sunset, in a fine location.
JOHNNY GREEN REALTY CO.
5746 Sunset Blvd. Holly 2552.

TWO wonderful court sites, Hollywood district, 85x225, beauty, $9000. 105x172, east front, alley rear and side, $8500. Real value. TAYLOR, 1136 N. Vermont. 596626.

FOR SALE—
50x150 ft., $4000. Restricted, Catalina street, north of First. F. C. WOOD, 713 Lankershim Bldg. 126 W. 3rd st. Phone [illegible]

FOR SALE—Figueroa snaps.
50 feet near 83rd, $2000.
40x215, near 83rd, $1950.
Pico 5869, Main 1175; eve. WIL. 5718.

FOR SALE—IMPROVED LOTS.
$975 to $1200.
Cash, $97.50 to $300.
Balance $10 to $20 per mo.
5400 S. WESTERN.

BEAUTIFUL LOT—
On west side, in heart residential restricted district. Lot 50x150. Price $3500. C. A. INV. CO., 208 W. 2nd st.

3 LOTS with same view as Los Feliz Blvd. Hgts. Tract, at half the price wonderful location, close to car; no climb. OWNER, WIL. 7906.

FOR SALE — Sunset frontage, $90 per ft., 63x145; priced for quick sale; terms. 2813 SUNSET.

DOUBLE BUNGALOW LOT on Windsor Blvd., near Rosewood. Only $2850. A real bargain. Ph. OWNER, Holly 1740.

FOR SALE—Two lots in Del Monte Heights, Monterey Co., $400. 1341 E. 63RD ST., Los Angeles, Calif.

FOR SALE—Western ave. corner, $2500. $625 cash. H. E. NIGHTINGALE, 7126 Moneta.

FOR SALE—Western ave. lot 45x130. $4500. 4501 S. WESTERN AVE.

FOR SALE—Beautiful lot on Lucile, South of Sunset. Only $1250. 599715.

FOR SALE—Choice 50-ft. lot, east front, nicely located, $1300. 3804 ARLINGTON.

CHOICE residence lot, nicely located, close in. $1050. 3804 ARLINGTON.

FOR SALE—Bungalow lot, Wilshire Crest. 416 S. MANHATTAN PL. 568810.

BARGAIN, $800, only $300 cash, fine lot, S. San Pedro, cor., $1000. 73870.

OWNER SACRIFICING bus. cor. Hunt. Dr. N., $1600, also 100 ft. inside, $600. 62676.

HARBOR CITY, 6 lots, Bellport ave. and 259th st. Owner. WEST 1140.

APARTMENT, FLAT PTY.—
For Sale and Exchange.

FOR SALE—
ORANGE STREET.
4-6-room flat, lot 60x145, walking distance a snap at $20,000; value of lot without improvements $18,000; better act quick on this. See Mr. Canon.
SHAW & MERNIN,
10041 or 13132. 429 Mer. Nat. Bk. Bldg.

FOR SALE—
ST. ANDREWS FLATS
Between 16th and Washington. Furnished. Large lot. Income $225 per mo. Price $14,000. $6000 cash will handle. Owner going East.
W. P. FISHBURN,
Phone 820-808. 312 Hollingsworth Bldg.

FOR SALE—Westlake apt. site, nr. 8th and Union, 50x150 to paved alley. Only $12,000, incl. house. BOWLER & PARKER, 6th and Rampart. 558010.

APARTMENT, FLAT PTY.—
For Sale and Exchange.

FOR SALE — Four 4-room flats, bath, screen porch in each flat, best income property in city, west side. $4530.50 down, bal. 7 pct. Sundays all day and evenings after 7:30 p.m. 766517.

FOR SALE—12-rm. apt.-house, all mod. conv., desirable location. 710 E. 53RD ST.

BUSINESS PROPERTY—
For Sale.

FOR SALE—
BUSINESS BLOCK.
6-story Office Building.
$425,000.
Netting more than 6 pct. and in line for enhancement; south of Fifth st. Another one of those snaps that will move this week, better act quick. No information over phone. For full details and terms see Mr. Canon.
SHAW & MERNIN,
10041 or 13132. 429 Mer. Nat. Bk. Bldg.

FOR SALE—
BRICK BUSINESS BLOCK.
WILSHIRE DISTRICT.
$26,500.
New brick building, located on paved ave., active section, where values are bound to increase. Leased to good tenants. Exclusive business district. Choice location. See us early.
S. SCHULMAN,
75042. Cor. 10th and Norton. 769706.

FOR SALE—
DOWNTOWN BUSINESS
Income better than 10 pct. on $80,000.
Here is a snap in downtown income property; can arrange terms. Act quick on this. No phone information. See Mr. Canon.
SHAW & MERNIN,
10041 or 13132. 429 Mer. Nat. Bk. Bldg.

FOR SALE—
BUSINESS PROPERTY.
I have some wonderful bargains in business blocks, building lots and income properties. I can sell you business property that I can lease for a long period of years, responsible tenant. 8 per cent net to buyer. Come and see me.
F. GARRET WHITE, Realtor.
820703. 910 Story Bldg. 820-703.

FOR SALE—10TH ST.
WE HAVE TWO EXCEPTIONALLY FINE BUYS IN BUSINESS CORNERS ON THIS COMING STREET. LET'S TALK IT OVER.
C. A. PETERSON, REALTOR,
VERMONT AVE. AT 10TH.

FOR SALE—BUYERS ATTENTION.
Contractor's sacrifice, new 2-story frame store and rear rooms, large flat, garage, fronts 2 business streets; wonderful future. Rental $1320. Price $8500. Terms. W. LARSEN, 225 Pacific Finance Bldg. 14939.

FOR SALE—HOLLYWOOD BLVD. BUY
60-foot front, improved with stores ½ block west of Western Ave., on the south side in the heart of Hollywood Blvd. and Western ave. business section. Price reduced to $57,500 for quick sale. Terms. Phone HOLLY 7190.

FOR SALE—11th st. frontage, double corner, 150x150 to 20-ft. alley; 3 short blocks from Broadway; $500 per front foot. Terms. OWNER, 711 Pacific Finance Bldg.

FOR SALE—BIG BOOM COMING
ON W. WASHINGTON.
West of 7th ave. PHONE 768-668 for ground-floor proposition.

FOR SALE—65x155, on Western ave., will sell for $13,000, worth double. OWNER, 528 Washington Bldg.

SNAP, Hill st. 50x144 bet. 10th & 11th. $1600 ft. Easy terms. FLANDERS, 2101 E. 4TH. BOYLE 2077. Owner's agent.

INDUSTRIAL PROPERTY—
For Sale and Exchange.

FOR SALE—
INDUSTRIAL PROPERTY
AT AUCTION
MONDAY, OCT. 2, 12 O'CLOCK NOON.
BOYLE AND RANDOLPH AVE.
Consists of 2 lots—48x150 (corner) 25x150 (inside) in the heart of Maywood's industrial section. Facing Whittier and La Habra car lines, South of this location is splendid residence section. Excellent for stores or hotel; exceptional opportunity for real estate investment.
W. DWIGHT HAMMOND, Auctioneer,
Phone 821-821, Los Angeles.

FOR SALE—
FINE INDUSTRIAL SITE.
5 acres on Boyle, near Slauson, 597 ft. on Boyle, 409 ft. deep. Union Pacific two sides, P. E. adjoins property. Price $27,500. Terms.
E. T. Jenner.
Industrial Service Department.
W. A. HEITMAN CO.
Pico 1186. 9th Floor Merritt Bldg.

FOR LEASE—Brick industrial building floor space. 7750 sq. ft. Apply by mail to RICHARD LIVINGSTON, 1410 Alvarado Terrace.

TANNERY, complete, ready to operate, on R.R. track, 40 miles from L. A. Will lease or sell on terms. BRENNAN, 904 Union Bk. 823874.

IF YOU are looking for the best industrial site in Los Angeles at, do not miss our 90x170 corner. OWNER, 536 Washington Bldg.

FOR EXCHANGE—Large industrial lot, near freight depot, $7000. What have you? OWNER, 4803 S. Main.

FOR SALE—Several factory sites, 2 with buildings. 5850 SANTA FE.

INCOME PROPERTY—
For Sale.

FOR SALE—BY OWNER. Builder needs money. New stucco court, 4 large rooms each, all hardwood floors and modern throughout, 4 large garages, auto. sprinkling system, private cement drive, 1 unit completely furnished. Income $2520 yearly. $9000 will take it, bal. easy. Worth investigating, very desirable location. Ph. owner, 596246.

WILL SACRIFICE FOR QUICK SALE
my attractive 4-family flat residence, heart of Wilshire district; less than 1 year old, at price way under present value. Large lot, garages, completely cemented; beautiful interior, tile baths and kitchens. $10,000 down, balance easy; no agents. Phone MR. WINTON. Holly 2961.

FOR SALE—
DOUBLE BUNGALOW.
White colonial, $10,500 for quick sale. Worth $12,000. Oak floors throughout. Tile bath and drain, double garage. 60-ft. corner lot. Located central Hollywood.
SEE BUCHANAN & HEYDEN,
5484 San Monica Blvd. Holly 8415.

FOR SALE—Disagreement among owners necessitates selling 60x150 b-story brick hotel bldg., with bungalow on roof. House completely furnished. Best beach location. Stores on first floor. $25,000 cash will handle investment that will net $10,000 a year. $50,000 full price. W. J. FITZMARTIN 605 SO. FIGUEROA ST. 65305.

FOR SALE—A BUY
COURT LEASE AND FURNITURE
16 units, 5 rooms each, 10-year lease. Net income $6000 a year. Hollywood near Western. $16,000; $10,000 cash. 1025 N. WESTERN. Holly. 4863.

MAKE offer on my $9000 double bungalow on nice paved street, now leased $50 a side. Call mornings. Bdwy. 2371. MR. VAN DUSEN.

FOR SALE—4-UNIT STUCCO BUNG. COURT, GOOD LOCATION, NEAR VERMONT. $5000 HANDLES IT. GOOD INCOME.
CUNARD INVESTMENT CO.
7055 HOLLYWOOD BLVD. 578-495.

FOR SALE—
BUYERS, TAKE NOTICE.
Income property, must be sold at once. Double (3-room) bungalow, with bath, hardwood floors, built-in features. PRYOR & WARNER, 7573 Sunset Blvd.

FOR SALE— $9000 HANDLES
20% on Income property.
At
L. A. HARBOR.
Must be seen to be appreciated.
O. L. BENTTLER, 208 W. 6th, Room 8.

FOR SALE—BY OWNER, SACRIFICE.
$5750. DOUBLE BUNGALOW, $1500 DN. Modern and in fine repair. Big income, good location. Call McGREAL, 297778. 516 W. Santa Barbara.

FOR SALE—Double with monthly income of $80; 3 rooms each side; and a large store room. Lot 45x140 on high ground, with a view. Only $6900. MISS L. D. MASON, 940 N. Benton Way. Wil. 682.

BARGAIN BY OWNER.
4-flat, new stucco, $2000 year. First-class. Price $14,000—$5000 cash. Call 534 EAST 25TH ST.

FOR SALE—3 units on corner, 40x135, Figueroa frontage. Going East. Will sacrifice. If you want on Figueroa, buy now. 201 W. 59TH PLACE.

4-FAMILY apt.-house, 3 rooms and sleeping porch. Wonderful buy; will sacrifice; $15,500; no more, no less. $5000 will handle. Phone VER. 8160.

FOR SALE—Near Ambassador, 4 6-rm. flats, 8th st., Berendo; large income; strictly modern. Price $35,000. Clear. RUSSELL & CHAMPION. 830457.

FOR SALE—Double bungalow, 4 rooms each side, modern, double garage, rented $150 mo. Best buy in city. Owner, 2951 W. 27TH. Phone 766878.

FOR SALE—2 houses on one lot, good income. See owner, at 1410 DEWEY AVE., or call 71208.

FOR SALE—Income $10,200. The finest 12 4-room flat building in city. See owner, 526 WASHINGTON BLDG.

FOR SALE—SACRIFICE SALE.
Beaut. high-class 4 flat, $25,000, reduced to $21,500. 943 S. MORTON. Owner.

FOR SALE—A wonderful duplex. A mighty good bargain on west side. Call 62261. No brokers.

FOR SALE—To close est. 75x175, partly improved, N.W. corner 7th and Gladys. N. TREOSTI, 108 Court st. 820803.

NEW colonial 8-rm. double bungalow, 5-r. cottage on lot. 1406½ W. 38TH PL. 77028.

MODERN double bung., monthly income $120; $9000. 3650-52 SAN PEDRO ST.

INCOME PROPERTY—
For Sale.

FOR SALE—
CHOICE INCOME PROPERTY.
NEW STUCCO, TILE TRIMMED,
FOUR-FLAT.
18 rooms. The last word in modern construction. 4 garages. Lot 50x153 ft. High and sightly location, near Pico. Fine neighborhood. Good tenants.
INCOME $2880 PER YEAR.
TOTAL PRICE, $20,000, cash or terms.
An exceptional property at a sacrifice bargain price. Phone 74212.
JOHN ALVA BELL,
4151 WEST PICO.

FOR SALE—
Exceptional Bargains
In income property.
HARRY GROSSMAN,
Realtor,
208-4-8 Haas Bldg., 7th and Bdwy.
Phones 64574; Main 1365; 62471.

DOUBLE BUNGALOW—
FOR LESS THAN COST:
4 rooms and sleeping porch, tile and mahogany and all other de luxe features. The best job of the city's best builder. High class location. Income less 15 pct. on total investment.
THIS IS POSITIVELY A STEAL.
W. H. PEROT, 801 N. Western Ave. Holly 2983.

NEW FOUR-FLAT—If you want a safe investment and at the same time a real home, I have a new four-flat building, 50-ft. lot, in the Wilshire district, that I must sell. Construction is of the best, large four-room flats, homelike and beautifully finished, rented at $65 each with garages. The price is $22,500, terms. For particulars, write RAYMOND KEOGH, 1212 W. Washington st.

BUY THIS BARGAIN—TAKE LIFE EASY.
TWO NEW DOUBLES, 4 UNITS, 4 GARAGES, ON LARGE CORNER LOT. NO BETTER BUILT DOUBLES OR MORE ATTRACTIVE THAN THESE. ALL OCCUPIED WITH HIGH-CLASS SATISFIED TENANTS. A SAFE INVESTMENT, NICE INCOME. ONLY $14,000; HALF CASH WILL HANDLE.
CALL 4427 SO. WESTERN AVE.

FOR SALE—
$8000—STUCCO DOUBLE—$8000.
This wonderful double, 4 rooms each side, tile bath, sink, all built-in features, double garage. Finest location on Leighton Ave. Takes $3000 cash. This is a real bargain. Call 4300 S. VERMONT, Ver. 9631.

FOR SALE— —BY OWNER.
DOUBLE BUNGALOW.
This one is in Hollywood, near Western and Melrose Aves., on paved street, and has 5 large rooms on each side; consisting of 2 bedrooms, living and dining-room, kitchen, breakfast nook, tile bath and sink, screen porch, double garage; right up to the minute in every detail. See Owner, 5483 MONROE ST.

FOR SALE—
Wonderful chance for big returns on rooming-house. High ground with beautiful view overlooking Echo Park. New Bible School will turn five hundred students loose in the neighborhood January first. For particulars call
JOHN M. CONNELL,
880 L. A. STOCK EXCHANGE BLDG. 824071.

FOR SALE— —READ CAREFULLY.
New Colonial, 6 new rooms and breakfast nook; hdw. floors, woodstone bath, pedestal lavatory, automatic heater; fine fixtures, beautiful and complete. Rents for $85. Also 4-room modern bungalow, both on lot 40x155, nr. Ambassador. High ground, ½ block from car. Price for quick sale $9600, $4500 cash.
1850 S. WESTERN AVE. PH. 760426.

FOR SALE—
6-UNIT STUCCO COURT $19,500.
Beautifully laid out, 6 units stucco construction, 3 rooms, bk. nook and bath each. Hardwood floors. Built-in bath, automatic heaters. Gas ranges. 2 garages on corner lot. Near both car lines, stores, etc. Price this wee $19,500. With $8000 cash. Income $3270 yearly. No vacancies.
METROPOLITAN REALTY CO.
1029 No. Western Ave. Holly 3787.

FOR SALE—OWNER IS FORCED TO SELL
DOUBLE BUNGALOW.
923-925 S. NORTON AVE.
5 lovely rooms, thoroughly up-to-date, leased to good tenants, lot 50x165, paved street, walking distance to L. A. High School, shopping district and car line. For quick sale $12,000; terms.
S. SCHULMAN,
769706, Cor. 10th and Norton. 75042.

$8500—LOOK—FURNISHED— $8500
DOUBLE BUNGALOW AND
6-R. HOUSE IN REAR.
Double bungalow of 4 r. each side completely furnished, rented for $95, and 6 r. house in rear will rent for $40. Large lot. Only $2500 cash to handle, bal. easy.
L. C. ROBERTS REALTY CO.,
3407 W. Washington st. Phone 70889.

WESTLAKE INCOME—
$10,000. Think of this! Splendid lot, 52-ft. front, good 8-room house. Income $100 mo. and home. Near Orange and Burlington.
Elegant apt. site, Westlake ave., near 7th. Large 9-room house; only $15,000.
Beautiful stucco double. Heart of Wilshire. Paved st. $12,000. $2500 cash. Lot 50x160. MR. MARTIN, 422 Byrne Bldg. 64418, 62890.

FOR SALE—
$40,000 Hollywood Blvd. Income
Cash. $12,830
Brick business lot. Per annum
Corner lot, 100x110 ft. 3 stores, 12 apartments, secured leases, 3 to 5 years. Balance mtg. Sold by appointment only. Phone 28126; evenings, VERMONT 5361 or 652.

BY OWNER.
MODERN 4-FAMILY 5-ROOM FLAT. BEST LOCATION IN WILSHIRE DISTRICT. WILL SELL DIRECT AT A SACRIFICE. INVITE CLOSE INSPECTION AS TO CONSTRUCTION AND FINISH. LOT 60X150.
443 S. NEW HAMPSHIRE. WIL. 32.

FOR SALE—By owner, one of the best bungalow courts in the city. Ideal location. Convenient to school and S.B.U.C. Always rented. Consists 8 units, 4 rms. each. Latest built-in features. Income $4000 year, with low rent. $15,000 will handle. Must be sold by October 10. I must raise money for business. Call VERMONT 2578.

ORANGE STREET FLAT, CLOSE-IN—
60-ft. lot, worth $15,000, improved with a large stucco 4-family flat of 6 rms. each. Splendid condition, large income. Price $19,500, terms. One chance in a life-time like this.
C. C. CURNUTT CO.,
15330. 805 West 7th St. 15330.

FOR SALE—$15,500. IN HOLLYWOOD.
New double bungalow, 5 rooms each side, double garage, on lot 100x158. Space for 2 more doubles. This rare bargain cannot be duplicated. Better hurry.
597921. STONER & NELSON, 597921.
5000 HOLLYWOOD BLVD.

FOR SALE — 4-family flat, 4-room apts. Magnolia ave., close in. Perfect condition throughout. Oak floors, built-in beds, etc. Lot 50x150. Income $2400. Price $16,000. Mtg. $7750, 4 yrs., 7%. Pays 30% net on cash required. LOGAN, 802 South Figueroa st. 823-118.

FOR SALE—
WORTHY OF INVESTIGATION.
4-flat, west of Vermont, near Santa Monica Blvd., nearly new, tile baths, etc. Separate porches, making 5 rooms in upper flats. Positively $2000 under value. $8000 will handle. HOLLY 3229.

$5000 DOWN—Modern 4-rm., 4-flat, oak firs., garages. Inc. $230 mo. 10th, near Union. $19,000. Completely furnished 6-unit court; inc. $270 mo.; city center. $18,000, cash $5000. These incomes are sure, always rented. GRAHAM, 1561 W. Washington. W. 3562.

TWO BUNGALOWS, 5 rooms each, near Pico and Western. INCOME $80. Will SACRIFICE for $7200 and accept $1500 cash, balance 7 per cent.
MR. FOWLER,
526 S. Western ave. WIL. 7775.

BEAUTIFUL 4-flat bldg., Spanish architecture, plaster exterior, 20 rooms, Wilshire location 1 blk Western ave. car. Income $360 mo. Must raise money. Price $22,800, easy terms. Ph. WINSHIP, 63641.

FOR SALE—LET ME PROVE IT.
Will build what you want, where you want it, 10 to 15 per cent less than you can buy ready built. D. WESLEY COULTER, architecture and engineering. 159 S. Western ave. 569146.

FOR SALE—A sacrifice. 4-flat bldg., Wilshire dist., 6 large rooms, 2 baths each flat; income $506 month. $7500 will handle. See Owner, 220 S. MAIN. Call Bdwy. 5636.

FOR SALE—Twin stucco bungalows on large lot, with room for two small houses in rear; near W. Adams. Two b'rooms, modern bath and kitchen, combined dining-living-room; double garage. $7500. $2500 cash. 2842 VERDUN AVE.

FOR SALE—WILL SACRIFICE OR EXCHANGE for L. A. property, a 14-room house at 123 Park Pl., Venice. Beautiful neighborhood, completely furnished including piano; 1½ blocks from ocean. Call BOYLE 4854.

2-FAMILY flat, 5 large rooms each, 5-room cottage on same lot. $9000.
Apt. house, 12 apts. Income over $400 mo. $26,000. $10,000 cash, balance easy. WILLIAM ELWOOD, 2806 W. 10th st. Wils. 61.

FOR SALE—Bargain, owner ill, must sacrifice 4-rm. double bungalow in heart of Wilshire; will take $5000 to handle, income $1600 yr. Act quick. WIL. 2231.

ON SANTA MONICA BLVD.—
3 blocks from Western ave. is a good 4-flat, lot 50x153, which is rapidly advancing in value; a good income while you own it; today's price $22,000. HOLLY 3229.

FOR SALE—Handsome white stucco tile-trimmed double bungalow, 5 rooms, two garages; residence street; two car lines. Rented $110. Also two vacant lots. Owner, 1422 W. 72ND ST.

FOR SALE—6-unit bungalow court, 6 garages; lot 100x144. Hollywood. Hardwood floors; modern. Income $240 month. Price $15,500, cash down $7500. 729 STOCK EXCHANGE BLDG. 824551. 65565.

FOR SALE—New 6-unit bungalow court, close in, fine income. Price $18,000, half cash. 1441 BELLEVUE AVE.

INCOME PROPERTY—
For Sale.

FOR SALE—
OWNER'S SACRIFICE.
Must be sold, owner returning to Chicago and instructs us to sell his almost new brick business block; 5 stores. Lot 80x125 feet. Price $32,000; $14,000 cash required, balance terms. Will show a dandy income. This won't last long. See Mr. Emden, with
FORD & BECKER.
Specialists in Income Property Bargains.
607 S. Western Ave. Wil. 4124.

FOR SALE—
Income property, $35,000 on coming business corner near Western ave. This property shows an income of $3000 per year and the frontage will positively increase 20% per year. A sound investment. Any one can see the possibilities of this corner. $10,000 cash will handle. For full particulars see MR. ALLEN, 5302 Santa Monica Blvd. Holly 1225.

FOR SALE—$3000 cash, balance $75 month, buys brand-new double bungalow, 3-room flat in rear. Income $165. Price $10,000. W. S. ROBINSON, 3225 W. Wash. 73870.

FOR SALE—Beautiful double corner on W. Washington st. Income now $3300. Could be doubled very cheaply. Owner, 526 WASHINGTON BLDG.

FOR SALE—Best 4-5-rm. flat in L. A. See OWNER, 3847 S. Flower st.

SUBURBAN PROPERTY—
For Sale.

FOR SALE—
POULTRY-RAISING BEGINNERS.
We sell you a ½ acre, an acre or more, to suit, with gas, elec., very cheap water, also paved roads.
We have poultry advisor with 12 yrs.' experience in this dist. to guide you to immediate success. Latest proven systems.
We introduce you to prosperous, satisfied clients.
Our 100-acre tract, located in Arcadia, is very near car and bus-line service.
Part of famous "Lucky" Baldwin ranch.
We help you in every way to get properly started. Also improved places for sale. We are owners.
SCHWARZKOPF REALTY CO.,
223 W. P. Story Bldg.
Member L. A. Realty Board. 64080.

FOR SALE—"Five minutes from Hollywood" LANKERSHIM PARK—Beautifully wooded. Just over Cahuenga Pass, on Ventura Boulevard.
The "Broadway" to all the North Coast. Drive out—or let us take you—to see this great new development west of Universal City—at Lankershim Blvd.
Business lots on the Blvd., $750. Residence lots close to red cars and the Blvd., $400.
Also beautiful hillside lots and acres with wonderful view San Fernando Valley and the mountains.
TERMS—1-5 cash, 1-5 yearly.
F. C. WOOD & CO., 713 Lankershim Bldg. 126 W. 3rd Street. Phone 61533.

FOR SALE—A POSITIVE BARGAIN. One of the finest homes and income properties in the San Gabriel Valley. Consists of modern 2-story, 8-room home, good cellar, steam heat throughout, gas, electricity, garage and other buildings. 10 acres of late Valencias in the finest condition. Good crop on trees. Soil and water of the finest, surrounded by beautiful homes. 30 minutes from Main postoffice. Buildings and 5 acres $22,000, with 10 acres $35,000. LINCOLN 222. Don't phone Sunday.

FOR SALE—Six-room modern bungalow, tile bath, all modern fixtures; automatic water heater, large porches, underground sprinkler system, fruit, flowers and shrubbery. Two and one-half acres. Two-year-old budded walnuts. Fine corner, paved street, near Monrovia car line. Will sell all or divide. Terms and price reasonable.
H. C. MASON,
219 W. Main, Alhambra. Tel. 1004.

FOR SALE—OR EXCHANGE—
5 acres of walnuts with assortment of fruit for own use, 6-room house, bath, hardwood floors throughout, gas, elec. and built-in features. Up to date equipment, with 1500 chickens. 10 miles to L. A. Postoffice. Address PBX, box 431, TIMES BRANCH.

FOR SALE—JUST THINK OF IT!
Orange grove of 5 acres, 5-room new and up to date cobblestone bungalow, large lawn with sprinkler system, large front porch, large cobblestone fireplace, tile bath, aqueduct water. See this today. Ideal location. Price $7500, terms.
GIRD REALTY CO.,
4700 Hollywood Blvd. 596552.

FOR SALE—Cheap, 15 acres or more, center of Clearwater, facing on 2 80-ft. Blvds. Ocean Ave. and Washington. It will make dandy subdivision; close to P.E. car line. Right between 2 large oil fields, Signal Hill and Santa Fe Springs. See Owner at Clearwater Garage. R. S. SMITH, 4600 Kingswell Ave., Los Angeles. Phone 59885.

FOR SALE—In the heart of the Arcadia poultry dist. 3-4 acre place fronting on paved blvd., large shade trees, all utilities. Classy 5-rm. house, hardwood firs., built-in bath, cellar, garage, new poultry equip., capacity 600 hens.
SCHWARZKOPF REALTY CO.
223 W. P. Story Bldg.
Member L. A. Realty Board. 64080.

FOR SALE—Half acres with gas, water and electricity, at Burbank; priced $900, on easy terms.
IRVINE W. BIGGAR,
201 Union Oil Bldg. Main 1967.

FOR SALE—New 5-room bungalow, sleeping porch, on Colorado Blvd., near school and car. Price for 30 days, $6350, including $150 gas range, new electric washer and refrigerator. Terms. Call afternoons. GARV. 842.

FOR SALE—2½ acres, cozy home, good poultry equip., with 700 young hens; gas, elec., fruit, Arcadia dist. Bargain, terms.
SCHWARZKOPF REALTY CO.
223 W. P. Story Bldg.
Member L. A. Realty Board. 64080.

FOR SALE—OR EXCHANGE—Fine home, 7-room mod. bung., 2 acres, all in fruit. Block from school. OWNER, 1520 Pacific ave., Manhattan Beach.

SACRIFICE, $6500 (leaving city.) New 5-room white Colonial bungalow, modern, separate shower; full-bearing trees. 1209 S. WILSON, Alhambra, blk. N. Valley Blvd.

FOR SALE—REAL BUY. Prominent Main st. corner 113x165 to alley. $65 front foot, corner Main and Wilson sts., Alhambra. PHONE 327-W.

FOR SALE—One acre with four-room new house, equipped for 1500 chickens; right in town. Inquire 1240 SUNSET BLVD.

POMONA lot, Palomares near Cenitie, $750 cash. Owner, 1415 BOND ST., L. A.

Altadena.

COLONIAL 5-room bung., lot 92x173 ft., corner, healthful climate, schools, mountain water; $1200 down, balance easy. Piedmont Dr. and Rose ave., Altadena.

ALTADENA scenic home sites; healthful; fruit, sec. sycamores, live oaks. 7½ A. Sell what you want, $1500 acre, terms. OWNER, 619 W. Ave. 54. Gar. 3562.

Arcadia.

5-ACRE orange grove and family orchard, 6-room house with city convenience, near car line. Will sacrifice for quick sale or consider exchange. Address TX, box 401, TIMES OFFICE.

Hawthorne.

FOR SALE—35c day buys 4 ideal lots. $25 D., $10 mo.—35c. All 4 $700. C. F. ELLIS, Hawthorne car, end line. 56256.

Inglewood.

FOR SALE—Small chicken ranch, 4-rm. house; houses for 500 hens; garage; only $2100, very easy terms, about 175 hens go.
One acre, acre chicken ranch, beautiful 5-rm. house, all mod.; nicest chicken houses, all other equipments, large brooding house, 40 assorted fruit trees, bear abundance of berries, 150 laying hens go; its a beautiful home and chicken ranch. $7150, $3000 down, bal. to suit.
NYHART & SABIN,
Over Inglewood Sav. Bank, cor. Market and Queen sts., Inglewood. Phone 259.

Monrovia.

FOR SALE—Fine meat market, including cooling system; all tools and machinery. Best location in town. Also building and lot. Doing nice business. Reason for selling, sickness. Price $12,800. Will take nice bungalow in exchange and some cash. HOFFMAN & MILDREN, corner Olive and Myrtle Ave., Monrovia, Cal. Phone Main 58.

San Gabriel.

FOR SALE—Six acres, two blocks east of San Gabriel Blvd., block north El Monte Blvd. All or part. $1250 acre. OWNER, Bdwy. 2384. Evenings, 35924.

Culver City.

FOR SALE—If you want a better home, a lower price and easy terms, in Beautiful Culver City, write or call on HERMAN & MILLETT, cor. Main and Washington st., Culver City.

FOR SALE—Beautiful 5-rm. bung. 51x149 lot, garage, bargain, cash or terms. 11 CAMPBELL DR., Culver Garden.

Sierra Madre.

TO LET—OR SALE—In beautiful Sierra Madre, 6-room bungalow, sleeping porch, choice location, near car line, $35 per mo., furnished, or $6500, cash $1000, balance like rent. Inquire 406 W. CENTRAL AVE., or Andrews & Hawks, Sierra Madre.

Lankershim

FOR SALE—Country home in LANKERSHIM, Cal., 6 miles from center of Hollywood. 10 acres, all improved, up-to-date, 9 acres bearing fruit, mostly peaches. 5-room modern stucco bungalow; nice shade trees. Very comfortable. 300 laying pullets, 225 Bronze turkeys, 2 garages, servants' quarters, modern with shower; large feed house, incubator cellar, capacity 6000 eggs. Hot-water plant, brooder house, capacity 1500 baby chicks. Large hen houses, capacity 1500 laying hens. Cement floors in all outhouses. 1 block from car line. ½ mile from center of Lankershim. TERMS. MONTAGUE RANCH, on West Central ave., between Eucalyptus and Pacoima.

FOR SALE—$2000 CASH, BAL. EASY.
4-acre improved ranch, just off Lankershim Blvd., house, garage, fruit trees, cow, calf, chickens, alfalfa, aqueduct water, elect. Exchange for bungalow or lot. Price $6500.
GIRD REALTY CO.
4700 Hollywood Blvd. 596552.

SUBURBAN PROPERTY—
For Sale.

South Pasadena.

FOR SALE — NEW 5-ROOM COLONIAL BUNGALOW. HIGH-CLASS NEIGHBORHOOD. 20 MINUTES TO LOS ANGELES. NEAR SCHOOLS AND CAR LINES. $7000. LESS FOR CASH. PHONE 351282.

Van Nuys.

FOR SALE—2 dandy houses, one 6-rm. and one 4-room. A bargain. E. A. BRUDER, 516 Bdwy. Cent. Bldg., L. A. 62261.

BEACH PROPERTY—
For Sale.

FOR SALE—Get free the KOCH REALTY GUIDE, best list of beach property. KOCH, 1352 3rd st., Santa Monica.

FOR SALE—Furnished cabin at Topanga Beach. 1416 GRIFFITH AVE.

Balboa.

FOR SALE—BALBOA BEACH LOTS.
Only $130.
Very choice lots at Balboa Palisades, within one or two blocks State Coast Boulevard. Ocean view. Price $130. Terms. $10 cash, $10 per month.
THE SIMS-GUEDEL COMPANY,
526 Security Bldg., Los Angeles.
Phone 823230.

Long Beach.

FOR SALE—If wanting RIGHT PRICED INCOME or RESIDENCE property in BEAUTIFUL, SNAPPY, GO-AHEAD LONG BEACH, it will PAY YOU to go to HOWLAND, BROCK BLDG., 545 AMERICAN AVE., LONG BEACH.

Hermosa Beach.

FOR SALE—New modern 4-room furnished cottage, close to ocean, only $3900. $500 cash. A. A. BAIRD, 1130 Strand. Hermosa Beach.

FOR SALE—Real estate, rentals, exchanges. HUGHES REALTY CO., 80 Pier ave., Hermosa Beach. Tel. 4081.

FOR SALE—Hermosa view lot; small payments. 979 S. IBOLO ST., City.

COUNTRY PROPERTY—
For Sale.

REAL ESTATE
AUCTION.
Thursday, October 5th, 2:30 p.m., on Premises at
1045 Olive Street, Gardena, California, first house east of Western Avenue on Redondo Road, ¼ mile north of Moneta and ¼ mile west of Gardena. Auction sign on property.
One-acre tract, improved with five-room modern bungalow, chicken, garage and brooder houses, tools, lumber, etc. FIVE HUNDRED WHITE LEGHORN LAYING HENS. Equipped now to show an income of $25 to $40 per week. Owner in failing health, unable to give proper care. Fine house, located right in the path of big things, on main road from mountain to the sea. You can sell all your products direct to consumer at top prices. Terms made known Auction date. Open for inspection daily. Investigate values in this vicinity so you can bid intelligently. Look this wonderful place up and attend this Auction.
MR. W. C. CHURCH, Owner.
COL. C. F. CALHOUN & CO.,
AUCTIONEERS, Inc.,
4506 S. Main St., Los Angeles. 292880.

FOR SALE—
LISTEN FOLKS!
(THE WHYMAN WAY.)
Did you ever hear of townsite lots and 5 and 10-acre vineyard tracts being sold with a positive (security put in escrow) guarantee that if they do not double in value your money will be returned to you and still you keep the lots or vineyards or tracts as the case may be? With every deed or contract that is issued to a purchaser goes with it a certificate or bond guaranteeing the return of each and every dollar if the lots or acreage sold does not double in value.
This certificate or bond is BACKED BY SECURITIES PLACED IN ESCROW. YOU ABSOLUTELY CANNOT LOSE.
We invite the most rigid investigation in this proposition we place before you.
If you are in the market to make money call at our office or write for descriptive folder and verify these statements.
(THE WHYMAN WAY.)
McCOLLEY & McCOLLEY,
319½ S. HILL.

FOR SALE—855 A. stock ranch, 300 A. suitable for farming or orchard; thousands cords of oak wood. Well watered; good set buildings; family orchard; all fenced and cross-fenced; 15 mi. from San Jose, three mi. from State Highway; level road to ranch. Carries 300 head the year round. No exchange. Price $60,000. Terms. Address OWNER, 46 S. Third St., San Jose, Cal.

FOR SALE—4000-acre cattle and hog ranch in Tulare county, 10 living springs, two all-year creeks; good house, barn and corrals; fenced and cross-fenced. Price $45,000. Will also sell 200 Durham and Herford stock cattle. Also 1000 acres of prune, grape and alfalfa land. Address WHEATON A. GRAY, 1029 Title Insurance Building, Los Angeles. Phone 10601.

FOR SALE—OR EXCHANGE—Several very desirable quarter sections in Indian Wells Valley; pear, alfalfa and grape land; plenty of water; unimproved; will sell all or part; very low price for quick sale. See T. W. PAXTON, 825 Merchants National Bank Bldg. Main 5742 or Garvanza 2113.

FOR SALE—NEARLY 100 ACRES
In fine alfalfa, and 150 acres fine level sandy loam soil. Ninety inches of water, small house, barn 100x50, cow shed, concrete floor 100x15. Easy terms. Hemet Valley, where finest alfalfa hay is made. Box H, TIMES OFFICE, Glendale.

FOR SALE—$1200 buys 50 A., L. A. county, near Mint Canyon Blvd., close to Acton; 2 cabins, rolling land, rich soil; fine for fruit, grain, bees, rabbits, cattle; may exch. Address G, 5723 CAMERFORD.

FOR SALE—Cattle, land and horses and equipment. All sizes. Located in Calif., Ariz., Colorado, Mexico. Irrigated farms. Groves, vineyards any size you want.
CHAS. H. KENT,
701 Haas Bldg.

FOR SALE—ACRE HOME BARGAIN.
$3800. 5-room bungalow. J. A. FITCH, Brady Blk., Pomona.

FOR SALE—40 acres in Poso Orange tract, Kern county. Owner. Address G, box 448, TIMES BRANCH.

FOR SALE—SOUTHERN PACIFIC RAILROAD LANDS. LONG TERM PAYMENTS. LAND DEPT., 829 STORY BLDG.

FOR SALE—ARVIN early fruit and grape lands, 20-640 acres, $250 up, water. NOURSE & STAPLES, Arvin, Cal. 66714.

Antelope Valley.

FOR SALE—80 acres Antelope Valley land, may consider some trade. 581863.

Little Rock.

FOR SALE—$2000 handles 20 acres 2-year Bartlet pears in Little Rock district, balance 5 years. Modern house and barn. MRS. DOUGLAS, West 1717.

Pomona

FOR SALE—OR EXCHANGE—
BEAUTIFUL HOME PLACE.
And 5-acre full-bearing Orange grove; the show place of the valley; must see to appreciate it; one-half trade, balance terms.
14-acre bearing Orange grove, San Dimas district. It's a good one. Price $31,000. Want city rental.
10 acres walnuts; 6-room house; a real money maker. 9-ton crop this year. Price $20,000. Will trade for city residence.
MIDDLETON'S EXCHANGE,
353 W. 2nd St. Pomona, Cal.

San Fernando Valley.

FOR SALE—305 acres on State Highway, South side of San Fernando Valley, at a low price and on favorable terms. Aqueduct water, frostless section, ideal home site and for citrus or deciduous trees. This is a real buy. Other improved and unimproved lands for sale at right prices. WALKER, 605 Merchants' Nat. Bank Bldg. Phone 64617.

FOR SALE—We have the largest listing of large and small pieces of property in the San Fernando Valley; plenty of water, best of soil, good schools and churches. For information, call
KELLOGG & DALY,
Detwiler Bldg., 412 W. 6th, Los Angeles. Room 1406. Phone 11409.

FOR SALE—San Fernando Valley income, 40 acres, 7-year-old apricots, finest improvements. A wonderful country home with an income. Call R. L. WOODROUGH, 604 Security Bldg. Phone 65108.

FOR SALE—Best land in San Fernando Valley in tracts from 2½ to 20 acres. Easy terms. ARNOLD-GRAGG CO., 345 South Hill.

FOR SALE—OR EXCHANGE—Valley lands, improved or unimproved. We cover the whole valley. STALEY LAND COMPANY, 600 Hollywood Security Bank Bldg. Holly 1897.

MOUNTAIN, CANYON PTY.
For Sale, Exchange, Wanted.

$65,000, CASH OR TERMS.
Acreage, 130, more or less, adjoining fields of Beverly, abundance excellent water. This is canyon property, suitable for several magnificent estate sites or a magnificent large estate. Sacrifice at $65,000. Usual commission to dealers. For interview call OWNER, Broadway 1982.

EASTERN, NORTHERN PTY
For Sale, Ex., Wanted, Etc.

For Exchange

FOR EXCHANGE—1st-class Montana farms for income here. Offers from owners with details, send to P.O. BOX 114, Chino, Cal.

FOR EXCHANGE—Four clear ¼-acre lots, Independence, Mo. Want lots, L. A. or suburban. SAMMONS, 832 Fairfax ave.

FOR EXCHANGE—Los Angeles property. Want good eastern or northern as part payment. P.O. BOX 801, Los Angeles.

EASTERN, NORTH[ERN PTY]
For Sale, Ex., Wa[nted]

Wanted.

WANTED—CALIFORNIA RANCH AND CASH TO [illegible] CUNARD INVEST[MENT CO.] 7055 HOLLYWOOD BLVD.

WANT New York property; [illegible] tion, description. Address H3, box 463, T[IMES] [illegible]

SAN FRANCISCO [PTY]
For Sale, Ex., Wa[nted]

FOR EXCHANGE — [illegible] Francisco, Richmond [illegible] in Los Angeles. This [illegible] Hdw. floors, furnace and [illegible] R, box 327, TIMES BRA[NCH]

FOR EXCHANGE—Lot in [illegible] rest Hill district, San Fr[ancisco] [illegible] for Los Angeles. Address [illegible] TIMES BRANCH.

SAN DIEGO PRO[PERTY]
For Sale, Ex., Wa[nted]

FOR SALE—OR EXCHANGE—[illegible] modern home on upper [illegible] $11,000 for equal value [illegible] or surrounding cities. [illegible] Realtors, 502 Haas Bldg. [illegible] Bank, San Diego.

GOVERNMENT LA[ND]
and Relinquish[ments]

RELINQUISHMENT for 160 [illegible] Wells Valley. Under irr[igation] [illegible] Best deciduous and [illegible] State. Plenty of water. [illegible] Will sell cheap to [illegible] W. PAXTON, 825 Mer[chants] [illegible] Bank. Phone 5742 or Garv[anza] [illegible]

RELINQUISHMENT of 120 A. [illegible] well, about 10 ft. water [illegible] surface. Only $1500. PACIFIC MORTGAG[E] [illegible] 124 W. 4th St.

OIL PROPERTY—
Miscellaneous

[illegible] 50x150-FT. LOTS [illegible] IMPROVEMENTS GUARANTEE[D] [illegible] WE ARE SELLING LOTS [illegible] IN FEW FEET OF [illegible] DRILLING AT ATHENS-ON [illegible] ARE GOING VERY FA[ST] [illegible] TERESTED, WOULD AD[VISE] [illegible] US AT ONCE.
FRANK E. CLEMENTS [illegible] 517 DOUGLAS [BLDG.]

Ad OFFERING oil operators, [illegible] promoters last opportunity [illegible] their own company or joint [illegible] ing tract in Shale Hills [illegible] wells only cost approx. [illegible] tracts near my well now [illegible] able. Address G, box [illegible] BRANCH.

FOR SALE—Santa Fe lease, [illegible] structure, close S. O. [illegible] 622 TITLE INS. BLDG. [illegible]

FOR SALE—OR LEASE—OIL [illegible] IN SO. CALIF. OSCAR A [illegible] 729 Central Bldg.

FOR SALE—One 36, one 16 [illegible] machine. 613 HAAS BLDG.

ORANGE, LEMON [AND]
Groves.

For Sale.

FOR SALE—One-half my 60-[acre] lemon grove, Foothill [illegible] miles east. Big profit [illegible] sell at inside figure. [illegible] 111, TIMES OFFICE.

FOR SALE—Great bargain, [illegible] grove, high location, [illegible] equipped. Owner going [illegible] cash, balance 6%, long [illegible] H, box 450, TIMES BRAN[CH]

FOR SALE—5-acre 6-yr.-old [illegible] 3 mi. out of Van Nuys. Price [illegible] half cash. Price includes [illegible] Owner East, must sell. [illegible] 6771 Hollywood Blvd. [illegible]

For Exchange

FOR EXCHANGE—This 100 [illegible] country show place 2½ [illegible] the city, for hotel or [illegible] and furnishings. There [illegible] modern home with a view [illegible] be excelled; 10 acres in [illegible] in oranges and 100 acres in [illegible] planting, fine large live [illegible] lake nearby, with real good [illegible] duck shooting at your door [illegible] with 8-room and [illegible] GILLUM & IRBY, Real [illegible] Bldg., Los Angeles or [illegible] Bldg., San Diego.

FOR EXCHANGE—OR SALE—[illegible] Fine 10-acre orange grove [illegible] condition, in frostless [illegible] drilling oil well. Value [illegible] exchange equity of $12,0[00] [illegible] clear lot of same value, [illegible] on income property. Address [illegible] TIMES OFFICE, Monrovia.

Wanted.

WANTED— Groves up to $200,000 [illegible] now looking [illegible] MALCOLM [SMITH] 518 Douglas Bldg.

POULTRY RANC[HES]
For Sale.

FOR SALE—5-acre poultry [illegible] new modern home; 2000 [illegible] or capacity for baby chi[cks] [illegible] acres grapes, apt. water [illegible] equipment $14,000. $7000 [illegible] go East at once. This is [illegible] $2000. See STONER [illegible] Boulevard.

FOR SALE—One acre, 1½ mi. [illegible] Nuys, with good 5-room [illegible] kinds of fruit trees, or [illegible] clear lot in S.W. part [illegible] PETERSON, 517 W. 6th [illegible]

REAL ESTATE—
For Sale—Miscel[laneous]

Acreage for Subd[ivision]

FOR SALE—
1000 acres adjoining [illegible] Spokane, ripe for subdivision, adjoining this beautiful [illegible] sold now for $750 to [illegible] acre. Paved highway [illegible] cars through tract. [illegible] has had this tract for [illegible] thirty years, but is [illegible] and I can offer it at a [illegible] will surprise you. Want [illegible] business income property [illegible] payment, reasonable [illegible] full particulars, see MR. CANON, Angelus Hotel

FOR SALE—Ripe for subdivision [illegible] in beautiful Sierra Madre, [illegible] high and sightly, commanding [illegible] full view of San Gabriel [illegible] mountains. Paved St., with [illegible] elec. and water are now in [illegible] on three sides of the property [illegible] Terms and release clauses [illegible] McKICKINS & [illegible] 811 Loew's State Bldg. Ph. [illegible]

WANTED—Acreage for subdivision, owners only, 20 to [illegible] near Los Angeles, any [illegible] Submit by letter only. [illegible] 529 West 6th st.

ATHENS-ON-THE-HILL, [illegible] $700 each. 73870.

WANTED—
Real Estate.

Miscellaneous.

WANTED—
NOTICE TO OWNERS
We have buyers for property east of Vermont, west of [illegible] Apartments, business, [illegible] unimproved lots. Our [illegible] call
Keeler & Cary
W. L. HOLINGSWORTH [illegible]
10777 REALTORS

WANTED—FLATS OR [illegible] PROPERTIES, WEST [illegible] NORTH OF WILSHIRE [illegible] GOOD INCOME TO US [illegible] CUNARD INVESTMENT [CO.] 7055 HOLLYWOOD BLVD.

WANTED—Bring in your [illegible] or exchange. That's our [illegible] WATT, 452½ S. Bdwy., [illegible]

WANTED—List your property [illegible] 300 SAN FERNANDO BLDG.

WANTED—Genuine bargain [illegible] Address PD, box 584, TIMES [illegible]

WANTED—Property, a bargain [illegible] part. & lowest pr. LIPPMAN [illegible]

For Cash—Not [illegible]

WANT to buy real estate [illegible] came here from Chicago [illegible] there and want to [illegible] business if price is right [illegible] box 447 TIMES BRANCH.

WANTED—If your lots [illegible] city property is well [illegible] right I can sell it for [illegible] notice. Address D, box [illegible] OFFICE.

WANTED—City or country [illegible] country bargains. ANY VALUE [illegible] A. DUBUC—THE LOCATOR [illegible] 205 Detwiler Bldg.

Houses.

WANTED—$800 DOWN—[illegible] Will buy home, any [illegible] stricted. GRANT, 1233 [illegible] Pico 8410.

WANTED—From owner, 5-room [illegible] 2 bedrooms, sleep. [illegible] oak or mahogany [illegible] must be right. WIL. [illegible]

WANTED — To buy [illegible] home in southwest [illegible] up to $1500 cash. [illegible] Call VERMONT 7780.

WANT TO BUY HOME [illegible] WITH SMALL FIRST [illegible] AGENTS. PHONE 2710[illegible]

WANTED—Colonial house [illegible] down, S. B. W. MAS[ON] [illegible] Phone 30602.

EASTERN, NORTHERN—
For Sale, Ex., Wanted.

Wanted.

WANTED—CALIFORNIA RANCH AND CASH TO ... —CUNARD INVESTMENT ... 7000 HOLLYWOOD BLVD.

WANT New York property; ... tion, description. Address R3, box 493, TIMES ...

SAN FRANCISCO P...
For Sale, Ex., Wanted.

FOR EXCHANGE — 7-room ... Francisco, Richmond district ... in Los Angeles. ... Address ... R, box 327, TIMES BRANCH.

FOR EXCHANGE—Lot in ... Hill district, San Fran... in Los Angeles. Address ... TIMES BRANCH.

SAN DIEGO PROPE...
For Sale, Ex., Wanted.

FOR SALE—OR EXCHANGE— ... modern house on upper 5th ... $11,800 for equal value in ... Realtors, 302 Haas Bldg., ... Bank, San Diego.

GOVERNMENT LAN...
and Relinquishments

RELINQUISHMENT for 160 acres ... Wells Valley. Under irrigation ... Will sell cheap to immediate ... W. PAXTON, 828 Merchants ... Bank. Phone 8742 or Garv...

RELINQUISHMENT of 120 A. ... well, about 10 ft. water ... surface. Only $1200. PACIFIC MORTGAGE ... 126 W. 6th St.

OIL PROPERTY—
Miscellaneous.

... LOTS ... ... WE ARE SELLING, LOCATED ... AT ATHENS-ON-THE-... ARE GOING VERY FAST. ... TERESTED, WOULD ADVISE ... AT ONCE. FRANK E. C... 117 DOUGLAS BLDG.

[illegible]

ORANGE, LEMON ...
Groves.

For Sale.

FOR SALE—One-half ... lemon grove, Foothill ... 111, TIMES OFFICE.

[illegible]

For Exchange

[illegible]

Wanted.

WANTED— ... 518 Douglas Bldg.

POULTRY RANCHES
For Sale.

[illegible]

... and Ranch Property.

CHICKEN RANCH ...

[illegible]

REAL ESTATE—
For Sale—Miscellaneous.

Acreage for Subdivision

FOR SALE— ...

[illegible]

WANTED—
Real Estate.

Miscellaneous.

WANTED— NOTICE TO OWNERS ...

[illegible]

For Cash—Not C...

[illegible]

Houses.

[illegible]

WANTED—
Real Estate.

Houses.

[illegible]

Lots.

[illegible]

Business Property.

[illegible]

Income Property.

[illegible]

For Exchange

[illegible]

Houses.

[illegible]

Lots.

[illegible]

REAL ESTATE—
For Exchange.

Lots.

FOR EXCHANGE—Lot in Highland Park, close, ... value $1000; Boyle Heights or Belvedere preferred. Address N, box 280, TIMES OFFICE.

FOR EXCHANGE—3 clear lots ½ mile north of Lincoln High School. Value $1750. Will trade for equity in west side lot. PHONE 55941.

Business Property.

FOR EXCHANGE—SANTA MONICA.

60-foot corner, Ocean ave., $14,000. $5000 cash will handle.

100-foot corner, Santa Monica Blvd., at 10th st., directly opposite new Masonic Temple. $20,000. Terms.

These are our two best buys.

We intend offering our two best properties in this space twice each week. Watch for them.

Santa Monica is coming into her own. Come over and let us show you.

SANTA MONICA INVESTMENT CO. 128 Santa Monica Blvd. Phone 23348.

Income Property.

FOR EXCHANGE—Large 4-family flat, Westlake district. Lot 60x150. 3 flats nicely furnished. Easily handled. Want ranch or city property for equity. Submit to owner, 2421 BUCKINGHAM ROAD.

FOR EXCHANGE—New 11-unit bungalow court, close in, paying $310 per month. Will consider clear ranch as part pay. A. B. JONES, 436 Security Bldg. 61756.

FOR EXCHANGE—Want real Hollywood or Wilshire bungalow for equity in well located flat in northwest. 745 N. VERMONT. 596168.

IF YOU want to sell your property and want quick action, let us know. No monkey business; we mean business. 5700 S. VERMONT. Phone Ver. 975.

FOR EXCHANGE—Lease and furniture of 4 6-rm. flats, mod. throughout. Good income. 4 garages. What have you? Walking dist. Call 554220. 4804 S. HARTFORD.

HAVE income for ranches. See me. E. W. MAGEE, 436 Security Bldg. 61756.

Suburban Property.

FOR EXCHANGE—37½ acres southwest of city, where things are doing. Electricity, gas and water on property, street car two blocks. Subdividers, take notice. Oil rigs all around, all around. 10 to 20 acres, highly improved on Sherman Way. Submit city income.

C. P. BLAKEMORE LAND COMPANY, 622 Van Nuys Bldg. Phone 821002.

FOR EXCHANGE—By owner, 1 acre, good garage, house with elec., gas, phone, water, etc. Lots of fruit and shade trees. Located on blvd., near car line, in Arcadia. Property is clear. Exchange for equity in bungalow. Ph. VER. 5750.

HIGHLY improved 1 acre in heart of Alhambra. Fine ... Cash value $5000. Want L. A., Venice or Santa Monica. Call Mr. Lockard, with S. K. NOLAND, 1148 S. Western Ave. 75675.

REDLANDS, 16½-acre orange grove, modern home; want Los Angeles or vicinity. PAUL WILMOT, Redlands, Cal.

Country Property.

FOR EXCHANGE—ACREAGE NR. TAFT, CAL. FOR A PACKARD LIGHT 6. OWNERS ONLY. ADDRESS L, BOX 80, TIMES OFFICE.

THREE Fontana Farms, 5 acres each, 5-year-old lemons, olive and 'cots. Exchange for L. A. and assume. OWNER. 822874.

TO LOAN—
Money.

Real Estate. Improvements.

WE LOAN—

OUR OWN MONEY ON REAL ESTATE. NO COMMISSION. QUICK ACTION. BUILDING LOANS.

THE JOHN M. C. MARBLE CO. MAIN CORRIDOR H. W. HELLMAN BLDG. CORNER 4TH AND SPRING. TELEPHONE PICO 1355.

DO YOU need financial assistance? We have money to loan from $1000 and up to large amounts on business blocks, apartment houses, hotels, garages, other income and home property. Answer by letter in detail. MR. ERICKSON, Room 602 Hollywood Security Bldg. 6381 Hollywood Blvd., Hollywood.

DO you want your money placed on good security? We are in a position to serve you.

R. E. WHITLEY, Hollywood Properties, 602 Hollywood Security Bldg., 6381 Hollywood Blvd. Holly 935. Holly 2879.

MONEY TO LOAN—I have plenty of private money to loan on first class real estate. Security in the Hollywood district only, at current rates and commission. Principals only. W. F. McCANN, 202 Chapman Bldg. 8th and Broadway.

I MAKE SECOND LOANS TO PRIVATE PARTIES ON THEIR OWN PROPERTY. REASONABLE RATES. QUICK ACTION. ALSO BUY TRUST DEEDS. B. F. NYEWANDER, JR., 319 PACIFIC FINANCE BLDG. PHONE 820125.

TO LOAN IMMEDIATELY— On improved city property. Loans to $50,000. Quick action. THE WILLIAM WILSON COMPANY, 428 Pacific Mutual Bldg. 822-001.

RESIDENCES, APARTMENTS, FLATS— In sums of $1000 and up. Building Loans. Interest 7 and 8 per cent. CONSOLIDATED MORTGAGE COMPANY, 426 Washington Bldg. Phone Pico 3288.

WILL loan on improved real estate. Will buy on improved city real estate, 1st mortgage or trust deed. Submit full information by letter. Address G, box 565, TIMES BRANCH.

TO LOAN—$8000, first mortgage, 3 years, on good improved Hollywood property, bungalow or building preferably. CLARK BROTHERS, 5117 Hollywood Blvd.

SPECIAL FUNDS, $20,000. Will make any good city or ranch loan. DEPENDABLE MORTGAGE CO., 818 Stock Exch. Bldg. Pico 3848. 15334.

TO LOAN—$1500 TO $25,000. Bungalows, flats and business property. Will buy trust deeds. Money for second. 14930. F. H. EVARTS, 605 Van Nuys Bldg.

PRIVATE money, 6 and 7 per cent, on city, country or building loans. LOCKHART & SON, 731 H. W. Hellman Bldg. 12776.

WE CONTROL PRIVATE FUNDS— And know of all available money. F. A. PATTEE CO., 1211 Hollingsworth Bldg. 66485.

MONEY TO LOAN—Any amount, or have you money to loan on first mortgages? See MR. SEELEY, 1214 Loew's State Bldg., L. A., Cal. Phone 633300.

8 per cent money. WM. JOHNSON, 215 West 6th St., Room 821, Main 176.

HAVE plenty money for first mortgages; also buy trust deeds. A. V. CURDY, 1020 WASHINGTON BLDG. Phone 67540.

$500 TO $50,000 to loan, lowest rates, city or country, money waiting. R. W. MOYER, 311 Title Ins. Bldg. Main 1511.

TO LOAN—$1600 to $6000 at 7 p.c. and 8 p.c. on conservative 1st mortgage. FARNSWORTH BROS., 1017 Van Nuys Bg. 61209.

$750 TO $100,000 at 6½ per cent. on city improved. SECOND LOANS MADE. R. W. KINSEY, 619 Trust & Sav. Bldg. 820462.

TO LOAN—$10,000, 7%, on city improved. Bldg. loans made. 70% of valuation. J. H. SINNETT, 522 Title Ins. Bg. 69229.

TO LOAN—$10,000, on income realty only. Mail applications to attorney. ALONZO D. HITCHCOCK, Van Nuys, Cal.

6 TO 7 MONEY, city, ranches. R. EARNEST & CO., 819 Detwiler Bldg. Hugh E. Walker, Jr.; S. Shea Earnest. 14787.

TO LOAN—Money on first mortgages up to $25,000. Wilshire or Hollywood income or residence. MR. SCOTT. 567693.

TO LOAN—NO COMMISSION. Income properties, financed and built. Plans furnished. Foster, 610 Chapman Bg.

MONEY, any amounts to loan on Hollywood or Wilshire. TEAGER. Holly 544.

TO LOAN—$3200, 6%, on gilt-edge real estate security. Will divide. 767976.

AMOUNTS of $2000 to $10,000. Current rates. Residence prop. FULLER. 799204.

TO LOAN—To $25,000 private. WEIK, 500 H. W. Hellman Bldg.

TO LOAN—$500 to $5000 on real estate. South 7614-J, 2823 S. OLIVE.

LOANS—Large or small amounts, private money. HARTLEY, 207 S. Spring. 825968.

$60,000 FOR 1st mtg. loans. 6 and 7 per cent. MARTIN, 772 Story. Pico 2548.

TO LOAN—$1500 FOR BUILDING LOAN. W. Matthews, Attorney, 210 Douglas Bg.

$500 TO $5000; city, suburban or beach. CAMPBELL, 219 Story Bldg. Pico 6488.

$270,000, $70,000 IN SUMS to suit. Loans. No loan too large. WEST 12714.

PRIVATE money, $2000, $4500, $12,000, $35,000. City, ranch, bldg. loans. 579063.

MONEY TO LOAN—Private party, on good improved property. 1037 W. 51ST PL.

SHORT TIME LOANS, 1st or 2nd. Money same day. MILLER, 416 Story Bldg. 67780.

HAVE $2000 and $2500 to loan ... 219. 556 S. BROADWAY. 61787.

6, 7, 8-p.c. bldg. loans, any amount, anywhere. SHULER, 212 Byrne Bldg. 822021.

Money on Salaries. Collaterals

LOANS ON FURNITURE. Pianos, Victrolas placed in storage. PROVIDENT LOAN ASSOCIATION. 408 Chapman Bldg. Phone 12102.

QUICK money to people steadily employed. No indorsers or security necessary. 605 HAAS BLDG., 7th and Broadway.

TO LOAN—
Money.

Money on Diamonds. Etc.

DIAMONDS, JEWELRY, LIBERAL LOANS. Old and Reliable. No misrepresentation. Diamonds are safe left with us. Diamonds kept bank safe deposit vault. Interest very low. 14 yrs. same building. Reference, any bank or jewelry firm. KUSEL LOAN CO., 306-7 Stimson Bldg., 3rd & Spring. 62305.

LOANS ON DIAMONDS AND JEWELRY. ALSO ON LIBERTY BONDS. FURS, WATCHES, SILVERWARE. AT LOW RATE OF INTEREST. BUSINESS STRICTLY CONFIDENTIAL. OLD RELIABLE. PROVIDENT LOAN ASSN. 408 CHAPMAN BLDG. PHONE 12102.

MONEY TO LOAN ON DIAMONDS— WATCHES, JEWELS—LOWEST RATES. PRIVATE, RESPONSIBLE, BEST 52 YRS. A. B. COHEN & BRO. ROOM 306 NEW PANTAGES BLDG. COR. 7TH AND HILL STS. BANK REFERENCES. PHONE 62620.

MONEY TO LOAN on diamonds, jewelry, furs, oriental rugs and other personal property. Courteous, private, confidential. References: Leading banks and business. LOWEST RATES. ESTABLISHED 1908. MARKWELL & COMPANY, 207 CITIZENS NAT. BANK BLDG.

LIBERAL LOANS ON DIAMONDS, LIBERTY BONDS. All loans kept in bank safety vaults. ASK YOUR BANKERS ABOUT THE PROVIDENT PLEDGE LOAN CO. 521 Union Oil Bldg. cor. 7th and Spring.

RESPONSIBLE business man desires immediate loan $1000 to $2000 on diamond, auto, furniture, boat, etc. Absolute security and will pay good interest and bonus. Box HD, 389, TIMES BRANCH.

DIAMOND AND JEWELRY LOANS AT LOWEST RATES. Bank ref. Business strictly confidential. GOLDEN & COMPANY, 414 Loew's State Bldg. 7th and Bdwy.

Money on Automobiles.

AUTO LOANS TO INDIVIDUALS AT LOW RATES AND ON EASY TERMS WHILE CARS ARE IN YOUR POSSESSION.

We also finance private sales and rewrite contracts to reduce payments. Bring your bill of sale and registration certificate and get your check in a few minutes.

G. S. DONALDSON INV. CO., 209 W. Pico, cor. Hill. 68436.

AUTOMOBILE LOANS SIMPLIFIED— Drive in; park free; exhibit bill of sale; get check; drive out. We DO NOT record your automobile. We DO desire the patronage, good will and friendship of honorable borrowers, small or great, and simply GO THE LIMIT in protecting their interests. Our old-established organization, with its thousands of satisfied clients, high commercial standing, large capital and immense growing business tell the story of our liberal, square-dealing system. Open from 8 a.m. to 9 p.m. daily. J. L. BLODGETT CO., 152-158 W. Pico at Day phone 66082; eves. 12404.

MONEY ON AUTOMOBILES.

WE LOAN MONEY TO INDIVIDUALS on automobiles at liberal rates and payments. We will refinance your present contract and reduce your monthly payments.

L. L. BAXTER, AUTOMOBILE FUNDING & INSURANCE, 1704 S. Flower St. Phone 21609.

INDIVIDUAL AUTO LOANS— NO RED TAPE—NO DELAY. We loan to individuals on private cars. You pay us in easy installments while you ride. We also finance private sales or rewrite contracts to reduce payments. METROPOLITAN FINANCE COMPANY, 1823 S. MAIN ST. PHONE PICO 7524.

AUTO LOANS— TO INDIVIDUALS. LOWEST RATES. LIBERAL TERMS. A. L. LASKER CORP., 1100 S. HOPE ST.

AUTO LOANS TO INDIVIDUALS— After you have talked to other loan companies, SEE US. It will save you money. Quick service and no red tape. CHARLES H. THOMPSON, 224 W. 12th st.

AUTOMOBILE LOANS— We specialize in refinancing contracts where payments are too high or additional cash if needed. 500 MARSH-STRONG BLDG., L.A. 201 AMERICAN AVE., LONG BEACH.

RIDE WHILE YOU PAY— ANY MODEL CAR, ANY AMOUNT. Auto loans to individuals; no delay. Confidential. Any amount. Contracts rewritten, payments reduced. Private sales financed. MR. CONNOR, 515 W. 9th. Ph. 12062.

DRIVE IN — GET OUT OF TRAFFIC. Quick loans without insurance or other excessive costs. W. F. ALLEN & SON, 811 S. Spring st. 65593. Open until 9 p.m.

MONEY to loan on late cars. Contracts refinanced. Monthly payments reduced. THORNTON, 4362 S. Figueroa, any time.

MONEY WANTED—
Real Estate and Collaterals.

WANTED—Money, in sums of from $500 to $10,000, at 7 and 8 per cent interest or better, on strictly first class security, mostly Hollywood, by one who knows. W. F. McCANN, 202 Chapman Bldg., 8th and Broadway.

WANTED—Direct, $30,000; first mortgage, 3 years, 7 per cent, on new corner store building located 2800 W. Ninth st., cor. Westmoreland; lot 71x125 ft. Income $450 per month. See MR. FORD, 607 S. Western ave. Wil. 4124.

WANTED—$6000 at 8 per cent, on double frontage lot, 70x145, and 4 bungalows, at 1630-42 Alvarado st. and 1642 Glendale Blvd. Value $15,000. Income $160. BUILDERS' FINANCE ASSOCIATION, 414 Laughlin Bldg. 822291.

WANTED—To get in touch with private parties who have money to loan. We have an experienced appraiser to assist you and have in the neighborhood of 18 loans awaiting money. 5700 S. VERMONT. Phone Ver. 975.

WANTED—$25,000 at 7%, on improved Orange county income property, value $125,000. Will pay regular commission. Call L. W. NEISWENDER, owner, 735 H. W. Hellman Bldg. 15232.

WANTED—To borrow $15,000 for 3 to 5 yrs. at 7% as first mortgage on 600 acres equipped ranch in Tulare county, value $45,000. Address owner, F, box 490, TIMES BRANCH.

WANTED—Loan $1700, 3 yrs., at 8 p.c., payable quarterly, 3 per cent commission. Security house and lot valued at $5000. This is absolutely first-class. ALBERT E. COGER, 1020 Stock Exchange Bldg.

WANTED—$3500 on first mortgage on Los Angeles residence property, value $11,500; 8% quarterly, 5% commission. ALBERT E. COGER, 1020 Stock Exchange Bldg.

WANTED—Regular bank loan $11,000 on a wonderful Pico St. cor. lot, unrestricted for stores, appraised at $27,500. Just sold, now in escrow. Will pay 7%, 3 years. Call MR. COX, Wil. 144 or 566621.

WANTED—$1500, 3 yrs., 1st mtg. on 4-room mod., just sold for $4000; also $800 building loan on mod. 4-room cottage. Private. No agents. BABER, Vermont 5209.

WANTED—$1500 Second Loan On 1029 N. Manzanita, corner Santa Monica Blvd. 9-rm. house, large lot. Sold for $16,000. First loan $6500. 3 yrs., 8%. 333 UNION OIL BG. Pico 5860, M 1175.

WANTED—$3500 by responsible business concern, to erect business building on one of the choice lots of Bell. Lot clear, held at $6000; already leased to 2 tenants. 90 485.

WANTED—MONEY—8 PER CENT. 1st mortgage for $600 on property worth $2000. BUILDERS' FINANCE ASSOCIATION, 414 Laughlin Bldg. 822291.

WANTED—$5000 at 7 per cent, on $12,500 new stucco residence. Will pay 1 per cent bonus and 2 per cent brokerage. A. B. JONES, 436 Security Bldg. 61756.

WANTED—$1800 loan on 2745 Temple street improved with cottage and garage, but is coming business property. PICO 286.

WANTED—$8000, 3 years, 8 per cent, off Western ave., in Hollywood. 9-room res. Income $150 mo. Principles call 428 PACIFIC MUTUAL BLDG. 823001.

WANTED—See Stanley Matthews for 8 pct. first mortgage, $1250 to $4000; 40 pct. valuation on owners' homes. Builders' Finance Assn., 412 Laughlin Bldg. 66066.

$10,000 LOAN mortgage, 6 per cent; 3 years, clear residence, near 6th and Western. Address N, box 275, TIMES OFFICE.

WANTED—If you want to place money on real estate, see Western Ave. Realty Co., 526 S. Western. Wil. 1925, Wil. 7775. We conduct an active loan department.

WANTED—Private parties to loan money on improved real estate in Anaheim and vicinity. Address P. O. Box 343, ANAHEIM, CAL.

WANTED—$4750, 3 years, 8 per cent, N. Kingsley, double bungalow; value $10,500. Principals call 428 PAC. MUTUAL BLDG. 823001.

WANT $8500 on close-in business lot worth $15,000. BDWY. 5318.

WANTED—$1750, 3 YRS., 8 PER CENT. On 1 1-3 acres on Childs ave., north of Sunset Blvd. Worth $5000. A. H. BARRY, 333 Union Oil. Pico 5869.

WANTED—$1500, 3 years, 8%, on new 4-room bungalow, Eagle Rock, value $3500. BUILDERS' FINANCE ASSN., 414 Laughlin Bldg. 822291.

WANTED—$1500, 3 years, 8 per cent, off S. Figueroa, 4-room bungalow, garage. Sold $3500. Principals call 428 PAC. MUTUAL BLDG. 823001.

WANTED—Can place your money on Hollywood property at 8%. YEAGER. Holly 544.

FROM priv. party, 1st mtg. loan, $2500, 7 per cent, new bung. Also $1250, 7 per cent, new bung. 60th Pl. Wil 7935.

WANTED—$2000 by carpenter for building loan on improved city property, valued at $2400. MORGAN, 5338 Atwater Ave.

WANTED—$1000, 3 yrs., 8%, on $3500 bungalow. Principals only. Call 13561, eves. 767867. Ask for MR. MASH.

WANTED—$5000, 7%, 3 years, on beautiful new 6-rm. house in Chesterfield Square. PHONE 56577.

MONEY WANTED—
Real Estate and Collaterals.

WANTED—

$10,000 AT 8%.

$1000 BONUS.

Secured by first mortgage on well located citrus grove. Eight year old trees in good condition. Pico 5942. CHAS. L. BAXTER, 65422. 514 W. Mut. Life Bldg., 322 W. 3rd st.

WANTED—Established paying business requires the use of $5000 for a period of 6 months. Will pay good rate of interest. Good security. Confidential. We do not care to deal with loan organizations. A safe investment for an individual with the possibility of a permanent connection with a live company if desired. Address N, box 137, TIMES OFFICE.

INVESTORS, NOTICE! From time to time we have a number of very good first mortgages, trust deeds and building loans that are absolutely secure on Hollywood property—the section of constantly increasing values. Let us submit what we have now to you. CLARK BROTHERS, BUILDING CONTRACTORS. 5117 Hollywood Blvd. 590-000.

WANTED—MONEY. Have for sale $25,000 first lien security notes, drawing 8%; will discount same to 12%, notes due 1 year. Can accept amounts as low as $500 and up. Gilt-edge. For full particulars see Pico 5948. DEPENDABLE MTG. CO. 15334. 815 Stock Exch. Bldg.

MONEY WANTED— Wanted—Have 6 high class first mortgages totaling $10,500. These are all first mortgages on improved Los Angeles and suburban real estate bearing interest at 8%, payable quarterly. Will sell for $10,000. E. S. DOUGLAS, 1020 Stock Exchange Bldg. Phone 821748.

WANTED—$7500, 3 years, 8%, on lot 60x125, on Harbour Court, near 22nd st., San Pedro, with new stucco bungalow court, 4 double and one large single. Value $20,000. BUILDERS' FINANCE ASSN., 414 Laughlin Bldg.

WANTED— $11,000. First mtg., 3 to 5 yrs. High-class Hollywood income, value $30,000. Income $4800. See MR. CLARK, 6229 Yucca st.

WANTED—By owner $4000, 3 yrs., 7%, on new duplex, value $10,500. Hollywood Way. Principals only. HOLLY 3681.

$4000, 7%, 3 yr., from private party on new 7-room stucco, patio bungalow, W. Hollywood. 570811.

HAVE you got $3500 to loan at 7% on new improved Los Angeles property? CHRISTY, 4614 Moneta.

WANTED—$35,000 bldg. loan 7%. Also $10,000 2nd, amp. sec. Ph. 822761 Monday.

WANTED—$11,000 on first-class, 4 flat income property in Hollywood. Call MR. ERICKSON. Holly 935.

WANTED—Money on first mortgages. Wilshire and Hollywood property. Call MR. SCOTT. 567693.

WANTED—$8000, 3 years. On Figueroa corner, sold $7500. A. H. Barry, 333 Union Oil. Pico 5869.

WANTED—$6500, 7 pct., 3 yrs., on $25,000 flat bldg. W. Washington. 75870.

WANTED—$4600, 7%, 3 yrs., on $10,000 double bung., West Adams. 75870.

WANT $2700 building loan. 7%, well secured. WIL. 4744.

MORTGAGES—
Trust Deeds.

WANTED—We have on hand at present $10,000 private money for trust deeds. Will divide. All applications given immediate attention and if proposition satisfactory you get your money on short notice. MR. KING. 517 Hollingsworth Bldg. Bdwy. 3348.

I BUY TRUST DEEDS. ALSO MAKE SECOND LOANS TO PRIVATE PARTIES ON THEIR OWN PROPERTY. QUICK ACTION. NO WAITING. B. F. NYEWANDER, JR. 319 PACIFIC FINANCE BLDG. PHONE 820125.

FOR SALE—We have on hand several desirable first mortgages and trust deeds which we will dispose of at a reasonable discount. Property well located and security ample. Call at 207 UNION LEAGUE BLDG. Phone 13358.

WE WILL buy your Los Angeles and vicinity or your eastern trust deeds, contracts, and second mortgages. Prompt and courteous treatment. Room 223, CHARLES CHAPMAN BLDG.

WANTED—We will buy your real estate mortgages, trust deeds, contracts, quick action; no escrow fee. Money ready. FRIENDLY & FYRISH, 1004 Van Nuys Bldg.

FOR SALE—$1750, first mortgage at 8%, discount 2%. Corner lot in Montebello, with new 5-room house. Value $4500. BUILDERS' FINANCE ASSN., 414 Laughlin Bldg. 822291.

FOR SALE—$1700 trust deed, 7 per cent, payable monthly, first mortgage $1800, private party; property in city. Good security. PHONE WIL. 1149.

FOR SALE — Gilt-edge first mortgage of $7500 on Hollywood property. Pays 8%. M. L. SKILLMAN CO., 6547 Hollywood Blvd. 577446.

WANTED—We buy trust deeds, mortgages and contracts. Quick action. No escrows. ALBERT LANE and MAX FLORSHEIM, 301 Mortgage Guarantee Bldg. Pico 4260.

WANTED—We buy trust deeds, mortgages and contracts, time answer in 24 hours. No escrow fee charged. Call 821022. 605 VAN NUYS BLDG.

WANTED—Mortgages, trust deeds and sale contracts; my own funds. Money at once, no escrow. CHARLES O. NOURSE, 313 Title Ins. Bldg., 5th-Spring. Pico 2994.

WANTED—2nd tr. deeds, mtgs., contracts, at current discounts. Quick action. HOWARD F. SHEPHERD, 626 Washington Bldg. Main 466.

WANTED—We will buy first mortgages on Los Angeles improved property. See Mr. Briggs, ROBERT MARSH & CO., 200 Marsh-Strong Bldg. Phone 10175.

$2700 trust deed, 10% discount; $2700 first mortgage, payable $500 yearly. WIL. 4744.

FOR SALE—$700 mtge. on house and corner lot; value $3000. Call 821822. 604 VAN NUYS BLDG.

DEFAULTED TRUST DEEDS PURCHASED. TRUST DEED REDEMPTION CO., 414 Laughlin Bldg. 822291.

FOR SALE—$1825 7 per cent, discount to $1465; $1475 7 per cent, discount to $1175. Phone owner, 292678. No brokers.

WANTED—I buy trust deeds, mtgs., contracts, money at once without escrow. MILLER, 416 Story Bldg. 67780; M. 1120.

I BUY mtgs., T.D. & contracts. WM. JOHNSON, 215 W. 6th St. Main 176. Rm. 821.

FOR SALE—$1600 1st mtg., 8 per cent, 3 yrs. OAKES, 6282 S. Vermont. Ver. 6177.

WANTED—Trust deeds, mtgs. purchased. HIMMELSTEIN, 227 W. 75TH. 295314.

$2200 T. D., on new bung. OAKES, owner, 6282 S. Vermont. Ver. 6177.

I BUY mtgs., trust deeds; cash quick, no escrow. 548 DOUGLAS BLDG. Eve. 6-9.

STOCKS AND BONDS—
Miscellaneous.

I HAVE 36 shares Commercial National Bank stock. Quick sale, see Mr. Briggs, ROBERT MARSH & CO., 200 Marsh-Strong Bldg.

WE PAY cash or make loan on dividend-paying, listed or unlisted stocks or bonds. See Mr. Briggs, ROBERT MARSH & CO., 200 Marsh-Strong Bldg. 10175.

STOCK brokers can buy list of local stock buyers. PHONE 851143.

MINES AND MINING—
Miscellaneous.

FOR mine in Mexico or elsewhere see PERRY, 601 Stock Exchange Bldg.

HOTELS, ROOMI'G-HOUSES
For Sale, Ex., Lease, Wanted.

For Sale.

FOR SALE— HOTELS HOTELS ROOMING-HOUSES APARTMENTS BUNGALOW COURTS. All kinds, all classes, all prices. If it is worth listing, WE HAVE IT. SUNSET BROKERAGE CO., 368 Pacific Electric Bldg. Ph. 822744.

FOR SALE—133-ROOM APT. HOTEL. Modern brick bldg., close in, downtown, 50 apts. and 82 hotel rooms, all private baths, fine furnishings. Wonderful 10-year lease at around $8 per room. This lease will make you rich. Only $30,000 handles. ANCHOR REALTY CO., 801 Pantages Bldg., 7th & Hill. 15036.

FOR SALE— 60-room hotel, close in, walking distance, fine modern brick bldg., private and public baths, hot and cold water all rooms, nice furnishings, 5-year lease. Nets $1000 mo.; $15,000 handles, small balance easy. ANCHOR REALTY CO., 801 Pantages Bldg., 7th & Hill. 15036.

OUR BUSINESS IS HANDLING APARTMENTS AND HOTELS. We protect your interest and will help you finance. APARTMENT AND HOTEL INV. CO., 418 SECURITY BUILDING. PHONE PICO 1455.

FOR SALE—By owner in San Diego, the very best all-year around money-maker. Modern hotel, 67 rms., with beautiful downstairs lobby. Long lease, low rent. Only reason for selling, have 2 hotels and can't take care of both. See OWNER, 553 N. Hope.

FOR SALE—32 ROOMS, 16 APTS. Close in, good furnishings, nice and clean; nets $300 mo.; $3500 handles. You will have to hurry if you get this. Anchor Realty, 801 Pantages Bg. 15036.

FOR SALE—Hotel, 48 rooms, private baths. On a busy thoroughfare, centrally located. $15,000, some terms. C. E. LAHANIER, with A. L. HAMELL & CO., 617 W. 6th. Main 5567.

HOTELS, ROOMING-HOUSES
For Sale, Ex., Lease, Wanted.

For Sale.

FOR SALE— $50,000 CASH HANDLES NEW HOTEL. 10-YEAR LEASE. BEAUTIFULLY FURNISHED. EXCLUSIVE LOCATION. WILL NET $1500 PER MO. BAL. $500 PER MO.

$15,000 CASH HANDLES LARGE EASTSIDE HOTEL. GOOD TRANSIENT BUSINESS. NET $1600 A MO. 3½ YEAR LEASE AT CHEAP RENT. EASY TERMS ON BAL.

$15,000 CASH HANDLES 30 SINGLE APT. GOOD LEASE AND WELL FURNISHED. NETS $650 PER MO. BAL. TERMS.

W. J. FITZMARTIN, 606 SO. FIGUEROA ST., OPPOSITE GATES HOTEL.

WE HAVE MANY GOOD BARGAINS

20 rooms, good lease, rent $100. Price $3500. $1500 down. Easy terms. Close-in, ... to.

17 rooms, long lease, rent $100. Price $2000. Terms.

10 rooms, 2½ yr. lease. Good furn. price, $1850. $1100 cash.

BOSWELL BROS., Pico 1940. 749 S. Hope.

FOR SALE—Rooming-house, 22 rooms. Rent $80 month. Splendid lease. Just off Broadway. $2500 handles. Clears $250. SHELDON, 601 Hibernian Bldg., 4th & Spring.

$1500 DOWN GETS THIS MONEY-MAKER. Boarding-house, 17 rooms and slp. porches. Clears $450 a month. Rent $100. Lease. Full price $2500. TRINITY REALTY, 817 Grand. 15054.

FOR SALE—3-year lease and furniture of large 13-room house, desirable location, partly furnished. Call either 248 W. 23rd st., or 409 W. Temple.

LEASE and furniture, very select and elegant, large, priv. boarding house. Beautiful and profitable business. Very desirable. Call MR. FOOTE. 25942.

10 ROOMS, close in, 2½-yr. lease, $40. Nets $60; always full; price $1200. ACME, 302 Delta Bldg., 426 Spring.

SACRIFICE—7 rms. Good furniture, home and income. $600. Owner 127 W. 29TH ST.

FOR SALE—21 rooms, east side hotel lease, good income. $1500 cash handles, balance to suit. Owner, 626 S. SAN PEDRO.

FOR SALE—Brand new bungalow court. Everything new. $3000, $2000 cash. 1349 SUNSET BLVD.

7 ROOMS, W. S., close in, 3-year lease. Good income. Price $900. ACME, 302 Delta Bldg., 426 Spring.

FOR SALE—5-rm. flat, ... fine proposition. 1408 S. FIGUEROA.

FOR SALE—Furniture of 12-room house at 8 years lease. 19296.

FURNITURE and lease, close-in flat, good income, very reas. 1417½ GEORGIA.

For Exchange

INCOME flat, exchange late 1921 Ford tour. Call Sun. PICO 2192. Owner.

For Lease.

FOR LEASE— 100-ROOM HOTEL. Downtown business district. About one block from Sixth and Spring. Steam heat, elevator, hot and cold running water, telephone in each room. Long lease. 708 PACIFIC ELECTRIC BLDG. Phone 62158.

Wanted.

WANTED—To lease, Hotel, east side location, downtown dist., for information loca., address G, box 89, TIMES OFFICE.

APARTMENT HOUSES—
For Sale, Ex., Lease, Wanted.

For Sale.

26-R. apt., W.S., cl. in. 4½-y. Net $250 M. Can do more. Full price $4500; snap. 50-R. hotel, best loc. S. Spring. 4-y. Net $500 M. $6500 on lease, best buy in city. 27-R. workingmen's hotel. 3-yr. $250 m., always full; $4500. ½ cash; see this bargain. 42-apt. 4-y. str. transf. $225 M. $6500 dn.; best money maker for price and cash. $6000 cash. 21-apt. 4-y. str. transf., W.S., rent $150 M. Net $500 M. 500 GRANT BLDG.

FOR SALE—Lease on close-in downtown apartment house of 80 rooms, running water, hardwood floors throughout; five years' straight transferable lease; rent $450. First-class in every respect. A snap. See FISHER & STEVENS, with Robert Marsh & Co., 200 Marsh-Strong Bldg., 9th and Spring. 10175.

THREE-STORY BRICK APT. 60 ROOMS. ELEGANT FURNITURE. 5-YEAR LEASE. LOW RENT. WESTLAKE DISTRICT. SMALL CASH PAYMENT. BAL. EASY. SEE MR. HAWORTH, WITH D. STROUD & CO., 802 S. FIGUEROA.

FOR SALE— 17 apartments, well furnished, low rent. Close to $500 per month net income. $10,000 cash will handle. TAFT REALTY CO., 6751 Hollywood Blvd. Holly 7190.

6 ROOM, cheap rent, lease, $1200. 20 rooms, clears $200 mo., $1500 cash. 24 rooms, mod. apt., nets $500, $5000 down. 29 rooms, mod. apt., nets $400, $6000 down. 321 W. 3RD, Room 228. 19300.

OUR BUSINESS IS HANDLING APARTMENTS AND HOTELS. We protect your interest and will help you finance. APARTMENT AND HOTEL INV. CO., 418 SECURITY BUILDING. PHONE PICO 1455.

FOR SALE— APARTMENT HOUSE. 20 apts. all outside, lease 9 yrs. Rent $100. Very good income. West side. Price $5500. Part cash. C. A. INV. CO., 208 W. 2nd st.

FOR SALE—By owner, renewable 27-mo. lease, furniture, 27-rm. apt.-house, W. 7th, walk. dist. Rent $250 mo. Net $400 mo. yr. around. $5500 cash, balance easy terms. Courtesy to agents. BOWT. 7021 between 12-4 p.m.

FOR SALE—52-room apt., 16 singles, w. side, good furnishings, 5-yr. lease; nets $800 mo. $5000 handles, small balance easy. ANCHOR REALTY, 801 Pantages Bldg. 15036.

FOR SALE—Modern apt.-house, 65 rooms, cor., stucco. Center of town. $12,500. A sacrifice. Long lease. C. E. LAHANIER, with A. L. HAMELL CO., 617 W. 6th. Main 5567.

FOR SALE—Apt.-house, 72 rooms, brick, downtown location. Rent $550. Exceptional opportunity for $26,500. Terms. C. E. LAHANIER, with A. L. HAMELL & CO., 617 W. 6th st. Main 5567.

FOR SALE—Apartment-house, 40 rooms. Rent $100; long lease. $2000 handles. Best east side location. Positively a money-maker. SHELDON, 601 Hibernian Bldg., 408 Spring.

10 ROOMS and garage. Fine home and income. Good neighborhood. Furniture good as new. $1500. 1346 W. 29TH.

FOR SALE—1944 S. OAK ST., 3-yr. lease and furniture of 9-rm. apt.-house. Pays 40%. $1800 cash. Courtesy to agents.

FOR SALE—11-rm. mod., $110 mo. lease, 2 gar. Net $150 mo. Filled, oil dist. Terms. OWNER 4108 S. MAIN.

FOR SALE—41-room hotel and apt.-house, close in, west side, good lease. Good furniture. Rent $250; nets $700. See GRAGG, Arnold-Gragg Co., 345 S. Hill.

For Lease

FOR LEASE—Apt.-house, 20 singles, every modern convenience, nearly completed. Address BOX 572, Sta. C. W. Lake dist.

Wanted.

WE have client, will buy furniture and lease apartment house not exceeding $10,000. Quick sale. Owners only. Ph. PICO 151, business hours.

BUSINESS INVESTMENTS—
All Kinds.

PARTNER or associate with $12,500 to put against my 640 acres of land, valued at $50,000, on an equal share basis. All money to be used for a certain and unique branch of agriculture, which will return us $15,000 to $20,000 a year net profits. Stock salesmen, brokers, promoters and scribb lawyers need not waste their time writing me. If you want a high return for your money and mean business, address E, box 353, TIMES BRANCH.

WANTED—Capital with services, in manufacturing concern, big opportunity for right man in live going concern. Address MR. DOOLITTLE, Southland Hotel.

BUSINESS OPPORTUNITY— PARTNER WITH $5000 to $10,000. Have manufacturer's product for Coast. Essential to building trade. High-grade, and very profitable. Lines nationally advertised; fine opportunity for right party. Can arrange financing—to suit. Highest references. Address L, box 157, TIMES OFFICE.

FOR SALE— A GROWING WHOLESALE BUSINESS worthy of your investigation. Will appeal to you if you are a hustler with few thousand dollars. Address HJ, box 489, TIMES BRANCH.

ATTENTION, INVESTORS! 25 years' experience in investments. Never lost a customer. $1. Let me tell you of my idea. F. GARRETT WHITE, 916 Story Bldg. 820708.

OFFICE manager wanted, salary 3.50 per mo.; must invest $10,000 that will earn about 25%. References exchanged. Address F, box 209, TIMES OFFICE.

WANTED—Trusty partner, estab. factory, $800, pay you $3075 yrly. 201 Grant bldg.

BUSINESS CHANCES—
Of Many Kinds.

Miscellaneous.

BANKRUPT SALE.

THE ENTIRE STOCK OF BUSHNELL'S BOOT SHOP, 518 THIRD STREET, SAN BERNARDINO, CALIFORNIA, INCLUDING THE RIGHT, TITLE AND INTEREST IN AND TO THE LEASE UPON SAID PREMISES, WILL BE OFFERED FOR SALE AT THE OFFICE OF C. W. MONAHAN, REFEREE IN BANKRUPTCY, ROOM 208 KATZ BLOCK, SAN BERNARDINO, CALIFORNIA, ON TUESDAY, OCTOBER 3, 1922, AT 10:30 A.M. THE SALE WILL INCLUDE THE ENTIRE STOCK, INCLUDING HOSIERY AND FINDINGS, MEN'S, WOMEN'S AND CHILDREN'S SHOES AND SLIPPERS, TOGETHER WITH STORE FURNITURE AND FIXTURES, THE WHOLE HAVING AN INVENTORY VALUE OF $6384.29. THE PREMISES OF THE BANKRUPT, AT 518 THIRD STREET, SAN BERNARDINO, CALIFORNIA, WILL BE OPEN FOR INSPECTION ALL DAY MONDAY, OCTOBER 2, 1922, AND THE INVENTORY OF THE ASSETS TO BE SOLD MAY BE INSPECTED EITHER AT THE OFFICE OF C. W. MONAHAN, REFEREE, ROOM 208 KATZ BLOCK, SAN BERNARDINO, OR AT THE OFFICE OF WM. H. MOORE, JR., RECEIVER, 704 HIGGINS BUILDING, LOS ANGELES, AT ANY TIME UP TO THE HOUR OF SALE. THE SALE WILL BE HELD AT ROOM 208 KATZ BLOCK, SAN BERNARDINO, CALIFORNIA, AT 10:30 A.M., TUESDAY, OCTOBER 3, 1922. TERMS:—A CERTIFIED CHECK OF 25% TO ACCOMPANY BID AND THE BALANCE OF PURCHASE PRICE ON AWARD OF PROPERTY AND UPON CONFIRMATION OF THE SALE BY THE COURT. RIGHT RESERVED TO REJECT ANY AND ALL BIDS AND TO CONTINUE OR POSTPONE THE SALE WITHOUT ASSIGNING ANY REASON THEREFOR. FOR FURTHER INFORMATION APPLY TO

WM. H. MOORE, JR., RECEIVER.

FOR SALE—CHILDREN'S DRESS MFG. PLANT FULLY EQUIPPED AND WELL ORGANIZED; TRADE ESTABLISHED WITH BEST STORES IN THE WEST AND SUBSTANTIAL AMOUNT OF ORDERS ON HAND. THIS IS A HIGH-GRADE PROPOSITION ON A PROFITABLE BASIS, WITH CONSTANT GROWING DEMAND, AND CAN BE BUILT INTO A VERY LARGE BUSINESS. ABOUT $6000 CASH REQUIRED; BEST OF REASONS FOR SELLING. INQUIRIES FROM RESPONSIBLE INTERESTED PARTIES WILL RECEIVE CONSIDERATION. NO BROKERS. ADDRESS K, BOX 297, TIMES OFFICE.

FOR SALE—Bonded winery with complete machinery and equipment for the manufacture of wine and brandy, all in first-class condition, together with 10,000 gallons wine on hand; also 10-year lease on two acres of land with necessary buildings. Doing good business. Owing to sickness owner will sell at a bargain. See MR. MOOREMEISTER, with ROBERT MARSH & CO., 200 Marsh-Strong Bldg., 9th and Spring. 10175.

ATTENTION, MERCHANTS, WHOLESALERS, MANUFACTURERS, JOBBERS! After successfully operating in the East for a great number of years, we have opened an office at room 232, Chapman Bldg., 8th and Bdwy., for the purpose of assisting in reorganizing, refinancing, or liquidating. If your troubles are financial, we can help you. All interviews are strictly confidential.

THE inventor of the "ALL-IN-ONE" article of ladies' wear, which every lady buys, desires to sell ½ interest in patent and royalty to lady or gentleman with references, who will take charge of the Pacific Coast States, which territory has been contracted for by a large local manufacturer. By appointment from 10 to 2. MR. CARR, 726 S. Spring st.

RADIO and ELECTRIC STORE. One of the best equipped stores in city, doing a big business and steadily increasing, choice loc. in rapidly growing community, good lease, low rent. "An opportunity seldom offered." Price $5000, terms. Trial cheerfully given, consider partner. See "HERALD," 211 BLACK BLDG., 207 Hill.

WANTED—Woman with personality, ability and good address to manage a Lorraine shop in your town. Experience unnecessary; not only a good living, but a bank account assured. Let me tell you how. Small investment required. Write for an interview, giving phone number. MADAME LORRAINE AUDIBIER, 521 Lissner Bldg., Los Angeles.

FOR SALE—Candy and confectionery store with fountain and show cases, booths, cigar counter, etc. Also living quarters in connection; doing splendid business and a big money maker. $1000 handles. See Mr. Mooremeister, with ROBERT MARSH & CO., 200 Marsh-Strong Bldg., 9th and Spring. 10175.

FOR SALE—Grocery store, doing good business, good location, living-room in connection. Average sales $2200 month. Rent $60. Will take $1000 for fixtures and invoice stock. A bargain. See Mr. Mooremeister, with ROBERT MARSH & CO., 200 Marsh-Strong Bldg., 9th and Spring. 10175.

FOR SALE — High-class growing business near L.A., showing large net profits, handling exclusive nationally known products. Will bear strictest investigation. New building, good lease. Good reason for selling. $6500 cash. Address L, box 255, TIMES OFFICE.

FOR SALE— A GROWING WHOLESALE BUSINESS worthy of your investigation. Will appeal to you if you are a hustler with few thousand dollars. Address HJ, box 489, TIMES BRANCH.

JUST completed 10 high-class store bldgs., choice location. Rapidly growing community. Long lease to responsible parties. Inquire 46 SO. ROOSEVELT AVE., Pasadena.

JUST received patent device to put on auto wheels to go over sandy desert like a boulevard. Also nonskid device. Will take standard-make car as part. G. CRISAMORE, 1313 W. Jefferson, (evenings.) No phone.

I MUST go East and will sell my $2000 interest in a going manufacturing business; position of superintendent paying $50 per week, included. For appointment phone 622166 or write H. C. BROWN, 922 W. Sixth st., Long Beach.

PARTNER wanted with $5000 to establish an auto agency, standard make car, in Los Angeles. Has contract for the agency, but not cash money, but have good security. References required. Address G, box 162, TIMES OFFICE.

WILL give substantial interest in big money making patent to party who will loan me $1000 for a few months. Loan and interest assured. Address G, box 235, TIMES OFFICE.

BEST grocery proposition in city; 3-year lease, $75 month; space sublease for $40. Fixtures included. $400 and stock at invoice. Cash business, no delivery. Address K, box 250, TIMES OFFICE.

FOR EXCHANGE—Transfer and storage business in booming suburban town, 3 trucks and long lease on warehouse. Will consider chicken ranch. Box 1, TIMES OFFICE, Monrovia.

LIGHT MANUFACTURING, hemstitching, fully equipped, now manufacturing physicians', nurses', waitresses' service uniforms; nets $240 mo. Price $1650. Terms. 321 W. THIRD ST., room 228.

MODERN DENTAL OFFICE— IN PASADENA. Centrally located—good reason for selling. Telephone COLORADO 420.

SPLENDID chance for 2 clever women, fine yarn, needle work, notion store. Ideal location. 5070 SUNSET BLVD. Holiday season ahead.

TO LET—½ bakery store, good location for light lunch, etc., across high school. 735 CANAL, Wilmington.

FOR SALE—Bargain, meat market doing very good business, long lease. Apply 118 E. FIRST ST.

THE best-paying new and used-car business in the city; good lease, best location. Will sacrifice. MR. SHERWOOD, Phone 64021.

$300 WILL bring back $2000; patented article; $25,000 work waiting. See MR. JONES, used cars, 425 E. 7th st.

FOR SALE—A good established plumbing business, San Diego. BOX 3, 955 7TH, San Diego, Cal.

A SMALL equipped bake shop, convenient for commission trade. Address NN, box 312, TIMES BRANCH.

PARTNER—$900 (handling supplies 15 factories.) Return $4750 yrly. 201 Grant Bd.

FOR SALE — Small grinding shop, very cheap. 911½ CENTRAL AVE. Cheap rent.

BUSINESS CHANCES—
Of Many Kinds.

Miscellaneous.

FOR SALE—Ac. sick, small rm.-house. $700 will handle. 561 GLADYS.

FOR SALE—Massage institute. DR. MARSHEL, 316½ S. Hill st., suite 200.

Businesses—Classified.

APT.-HOUSES. All sizes. We have them. SUNSET BROKERAGE COMPANY, 368 Pacific Electric Bldg. Phone 822744.

ART needlework shop. Good loc., bus. pr. reced. Res. 261 E. SEASIDE, Long Beach.

AUTO PARTNER, $350, ½ interest to willing, honest man I can trust; exp. not necessary, but honesty is; am located close in on Main st., and have been here a long time, have dealer contracts that guarantee me work year around; getting the work OUT, not getting it IN is the sticker; I can't rely on hired help; am clearing $125-$150 per week; if you are willing and honest come and see me, will allow $50 per week salary and division of profits 50-50. 712 H. W. HELLMAN BLDG., 4th and Spring.

AUTO PAINT PARTNER, $350 buys ½ int. in old ESTAB. shop, apt.-house dist. 3 men working, $300 worth of work on floor. Must have a man whom I can TRUST. Painting experience NOT NECESSARY if WILLING and HONEST. $55 per wk. salary and ½ profits. If this appeals to you see me immediately. I NEED YOU. Cal 713 H. W. HELLMAN BLDG., 4th and Spring.

AUTO REPAIR PARTNER, $350 CASH. I CLEAR $600 MO. REPAIR ALL MAKES, GUARANTEE EVERY JOB. EMPLOY 2 MECHANICS. DOWNTOWN AUTO DIST. I'M WILLING TO TEACH HONEST, STEADY WORKER. I'LL PAY $50 WK. SALARY, DIVIDE PROFITS. YOUR $350 WILL BE SPENT FOR NEW EQUIPMENT. 511 STOCK EX. 630 S. SPRING.

AUTO REPAIR PARTNER—Tired of hiring so-called mechanics; want man who don't know everything and is willing to learn; have been in business here 10 years; have family and own home; working 3 men at present; guarantee least you will make $10 day. $350. Terms. 615 HAAS BLDG., 219 W. Seventh St.

AUTO PAINT PARTNER—Need honest working partner in one of best located shops in city; more work than I can handle; experience not necessary; will teach right party. Guarantee you $60 week, ½ interest, $350. Terms. 615 HAAS BLDG., 219 W. Seventh St.

AUTO BUSINESS, $2000. AUTO & TRACTOR RADIATORS BUILT & RECORED. FENDERS & BODIES REPAIRED. WELDING & BRAZING. CLEARS $500 MO. LONG LEASE, RENT $40. NO EXPERIENCE NECESSARY. 511 STOCK EX., 630 S. SPRING.

AUTO PARK FOR SALE—MOST DESIRABLE LOCATION IN LOS ANGELES. GOOD LEASE. SEE OWNER, 811 S. OLIVE.

AUTO REPAIR PARTNER—$350. NEED WILLING MAN TO WORK WITH ME. EXP. NOT NEC. SHOP FULL OF WORK. $50 WK. TRIAL. 124 W. 4TH, RM. 340.

"Auto Wash Rack" and Greasing station doing $15 day. No exp. rec. $200. Terms. 615 HAAS BLDG., 219 W. Seventh St.

AUTO washing and grease rack. Best location in city. 1060 W. JEFFERSON.

BAKERY, capacity 12,000 loaves daily. Good lease. Modern machinery. Make offer. Address L, box 194, TIMES OFFICE.

BAKERY—Good opening for retail bakery in established public market, 4420 S. PARK AVE.

BAKERY for sale, located at 3615 E. 50TH ST. Rent cheap.

BAKERY—First class in every respect. $1500. REED MACHINERY CO., 330 S. L. A. St.

BAKERY route, well established, with Ford delivery truck. Call VERMONT 207.

BARBER SHOP, 2-chair; long lease. 1612 S. VERMONT.

BATH-HOUSE, surf coasters, umbrellas, also drinks, cigars, candies, lunches. $2500 cash. Owner, 253 E. SEASIDE, Long Beach.

BEAUTY parlor in downtown office bldg. Address F, box 327, TIMES BRANCH.

BUTCHER and barber outfits, and supplies. Big sacrifice. 210 W. THIRD ST.

CAFE AND LUNCH COUNTER. EXCELLENT EQUIPMENT. BOOTHS FOR LADIES, FINISHED IN CIRCASSIAN WALNUT. LOCATED IN ONE OF THE BEST DOWNTOWN HOTELS, WHICH ALONE GIVES A LARGE VOLUME OF BUSINESS. LEASE ALONE WORTH PRICE ASKED. $7000 CASH WILL HANDLE.

NORTHWESTERN HOTEL BROKERAGE CO., Suite 311 Haas Bldg. Ph. 67367.

CAFE—QUALITY FOOD & SERVICE. BEAUTIFUL FIXTURES & DECORATIONS. NO BREAKFASTS, CLOSED SUNDAYS. TRIAL TO PROVE HAS CLEARED $900 MO. PAST YEAR. 5-YR. LEASE. $75 MO. FINE FOR REFINED COUPLE. $6500. TERMS. GUARANTEED PROPOSITION. 511 STOCK EXCH., 630 S. SPRING.

CAFETERIA, bus. dist., seats $150; reasonable rent, long lease. Wonderful oppor. $3000. Address M, box 80, TIMES OFFICE.

CIGAR STAND in one of the busiest hotel lobbies in the city. Netting now $300 monthly and could be increased. Owner must leave city at once. This is a real bargain. $1850 cash handles it. See owner, ROBERT A. KLEIN & CO., 401 Merritt Bldg., Broadway at Eighth.

CIGAR, GROCERY, SOFT DR., 2 rms., gar., lot 25x110, S. Main. Net $200 mo.; $400 dn. and $750 payable $15 mo. ... house and all, inc. $4400 good. ... 300 GRANT BLDG.

CIGAR factory. Must sell my factory; business calls me East. Nice circulation. Will invoice. Call from 8 to 12 a.m. 4372 S. HOOVER.

CIGAR, candy and soft drink store. Good business location and lease. 731 CENTRAL AVE.

CIGAR and soft drink stand for sale on account of sickness. 137 E. 2ND.

CLEANING, pressing, tailoring store, living-rooms. $35 month, lease, sacrificed quick sale. 715 E. FIRST, Long Beach.

CLEANING and dyeing business in a live beach town at a sacrifice if taken at once. 1475 S. SAN PEDRO.

CLEANING and dyeing business for exchange for any kind of land. 1475 S. SAN PEDRO.

CLEANING, dyeing plant, half or all interest. Price very reasonable. Ph. 75249.

CONCESSIONS for lease. A real business opportunity. Grand Central Public Market of Long Beach, to open soon. Young's Market Co. has the meat, fish and poultry. Ideal downtown location. 240 AMERICAN BLDG.

CONFECTIONERY— NEXT TO LARGE THEATER. WILL TEACH BUSINESS TO NEW PARTY. EXCEL. FIXTURES. BIG STOCK. PRICED TO SELL. $1500 CASH. BALANCE EASY TERMS. V. G. Frietag, 726 Chapman Bldg. 61842.

CONFECTIONERY AND LUNCH on business thoroughfare, in midst of established and growing trade; takes in over $50 a day; net profit averages above $8000 a year, and is steadily increasing; fireproof store, 20x70; room for living quarters; 3 years' lease at cheapest rent in district; fixtures alone cost $2300; offered $4750 for business last year, will take $3000 if sold this week. Terms to right party. Call PEROT, Holly 2363.

CONFECTIONERY STORE. Exceptionally good buy, located in a very prosperous little city of 8000. Store located next door to theater in the heart of the city. Price $5000, incl. all stock and fixtures. Rent very reasonable. Call or write G. H. GREFE & CO., Anaheim, Cal. 226 E. Center st.

CONFECTIONERY and cafe, first-class, situated at a transfer point in the heart of fine business dist. Modern and up-to-date in every respect. A real bargain for quick action. Owner, 1125 CENTRAL AVE. Main 1880.

CONFECTIONERY, soft drinks and cigars. Extra good future, excellent first. Free. Estab. bus. Investigate this bargain. Right price. Pioneer Inv. Co., 347 S. HILL.

CONFECTIONERY, soft drinks, busy location. 201½ E. SEASIDE BLVD., Long Beach.

CONFECTIONERY, can't be beat; selling on account of sickness. EL MONTE SWEET SHOP, El Monte, Cal.

DELICATESSEN—Well established. Will sell reasonable for cash, account other business. OWNER, 2880 WEST PICO ST.

CONFECTIONERY, good stand for hot dog or lunch, any kind of business. Rent $15. Price $475. 4417½ S. PARK AVE.

DELICATESSEN and bakery and lunch for sale. 1916 W. SEVENTH ST.

DENTAL office for sale, fully equipped, in Chino, Cal. Only dentist in this thriving town of 2500; low expenses, good business, good location and outfit at a very low figure. All ready for immediate practice; present dentist must leave because of sickness. Address box 267, CHINO, or phone 6212 or call in person.

DRUG store, country location, splendid opportunity for man and wife; for sale at inventory. Address L, box 87, TIMES OFFICE.

DRUG store for sale, old established business on S. Vermont ave. Phone Ver. 775.

DRY GOODS and gents' furnishings, established business. Good income. Located busy, growing community, Santa Monica Blvd. Party buying will find this best of investments. Address E, box 226, TIMES OFFICE.

DRY goods and notion store, 4-yr. lease at a bargain. 3208 W. WASHINGTON.

ELECTRIC supply store and contracting business, old established concern, for immediate sale at inventory price, $3500 cash for quick sale. As I am moving immediately to Fresno. Business investment brokers will receive regular consideration. Address owner, F, box 500, TIMES BRANCH.

FACTORY. Established mfg. of street dresses, wishes to retire, splendid business factory and merchandise for sale. Will take a capital of not less than $15,000 to handle. No agent. Address F, box 408, TIMES BRANCH.

FEED, fuel and transfer business, doing good business; 3 trucks, bldgs., all kinds of office and yard equipment. Invoice stock. Lease. Total $8000. Reasons for selling, sickness. PHONE 21062.

FLORIST for sale, good location, fine fixtures. 1611 W. 7TH ST., city.

FRUIT stand for sale. Good business, fine location. 6200 S. MAIN ST.

BUSINESS CHANCES—
Of Many Kinds.

Businesses—Classified.

FRUIT and Vegetable Stand. $100 buys. In a good location, doing a good business. Reason for selling, other business. Call at 809 E. JEFFERSON. Call any day.

GARAGE for sale, $3500, galvanized iron garage, accessories, modern gas pump, 12" lathe, drill press, buffer, jacks, air pump, oil drums, concrete floor, pits, on acre of ground on excellent paved blvd. $5500, $3000 cash. KINCAID & MOWER, cor. Ocean and Atsela Blvd., Hynes.

GARAGES, all size, auto agencies and all business pertaining to the automobile industry handled exclusively. All parts of Cal. Established here 11 years. RICH THE GARAGE MAN, 848 S. Flower St.

GARAGE and automobile business, must sell my half interest. HUGHES, 3223 S. Main.

GARAGE, machinery and tools for sale. 519 W. 57TH ST. 76990.

GAS STATION— Heart of Western ave. Best thoroughfare in city. Good lease, low rent. Only $25 per mo. $3000. Equipment cannot be bought for this. Will not last long. 113 E. 12TH ST.

GENTS' FURNISHINGS and second-hand clothing store, good location, cheap rent, for sale reasonable. On account ill health. 854 4TH ST., San Diego, Cal.

GROCERY concession; one of the best grocery concessions in market in Hollywood, stock and fixtures at invoice; 4-year lease, no bonus. Must sell account of other business connections. Address G, box 350, TIMES OFFICE.

CROCKERY AND HARDWARE STORE, FIRST-CLASS; MUST BE TAKEN AT ONCE, TO BE HAD AT THIS PRICE. PHONE 15371.

GROCERY, busy corner, fine fixtures, good business, 3 living-rooms, rent $45, lease. A sure money-maker. OWNER, 4000 Temple st.

GROCERY with soda fountain, fine apts., all rented; new, built-up section of Hollywood; terms. OWNER, Holly 10711.

GROCERY dept., west side, public market, cheap rent, good location. A bargain. 760071.

GROCERY — $850, 2 large living-rooms, cheap rent. No close competition. Snap. Good business. 7928 S. VERMONT.

GROCERY and meat market on good corner, good stock and fixtures. 2601 E. 4TH ST.

GROCERY, suburban corner, bus. $45 day, 4 liv. rms. Lease; low rent, $1800 or $500 and invoice. 124 W. 4th, R. 340.

GROCERY for sale, corner grocery, building, lot and warehouse, stock, fixtures, $2500. 2301 MARENGO ST., city.

GROCERY—Fine location, cheap rent, lease. Living-rooms, yard; $1500. OWNER, 3022 Compton ave.

GROCERY CASH GROCERY. No delivery, busy corner. See owner. 621 E. 9TH ST. 15677.

GROCERY, stock and fixtures, $1900. Living-rm. Lease, $30 month. 3750 WOODLAWN AVE., between Maple and Main.

GROCERIES, meats and feed, doing a nice cash bus. Must sell to settle estate. GARMAN & SON, Tujunga, Cal.

GROCERY, fine business, to be sacrificed. For particulars call at 4607 S. WESTERN.

GROCERY with 3 living rooms, rent $35; snap. 843 STANFORD AVE.

GROCERY—Good condition, low rent; a bargain. SOUTH 736.

JOBBING BROKERAGE BUSINESS—½ interest offered in established grocery specialty lines, selling thru jobbers. Selling rights for So. Calif., also Coast distributors. Orders and records prove business will clear over $12,000 yr. net. Expanding rapidly. 10 salesmen working. Desire man with some executive ability to manage salesmen and office details. Drawing acc't $250 mo. besides ½ profits. ½ interest $2500. RM. 1001, 453 S. SPRING ST.

HARDWARE store for sale, approximately $2500. 48th and 2nd ave. 79600.

HOTELS, all sizes. We have them. SUNSET BROKERAGE COMPANY, 368 Pacific Electric Bldg. Phone 822744.

LADIES READY-TO-WEAR— SANTA ANA. WILL INVOICE $12,000; MY WIFE IS VERY ILL. I MUST SELL. NO BONUS. PHONE 822-460 FOR APPOINTMENT.

LUNCH ROOM—Good location; good business; owner sick. No reasonable offer refused. Terms. OWNER, 5615 Moneta, at Manchester.

MANUFACTURING business, ground-floor opportunity offered. Investment $7000, fully secured. Gilt-edge proposition that will stand rigid investigation. 1010 LOEW'S STATE BLDG., 7th and Bdwy.

MEAT MARKET. Excellent opportunity for a butcher in established cash grocery store. Apply 1305 SUNSET BLVD. W. B. POWERS.

MEAT MARKET—Good loca. with one of leading grocery companies. Estab. 15 yrs. Call after 6 o'clock. WEST 2942.

MILLINERY, ESTABLISHED, only shop in splendid district; good stock; good business. Lease; living quarters; will sell right. OWNER, West Jefferson car to Arlington.

MORTGAGE banking institution wants energetic young man capable of making small investment and permanently establishing himself on highly remunerative profit sharing basis. Must be able to furnish proper credentials. For interview address B, box 327, TIMES BRANCH.

MULTIGRAPHING, PRINTING, ETC. Wonderful bus. fr man or woman. Bdwy. 1879.

OFFICE PARTNERSHIP, $500— AN ACTIVE INTEREST OFFERED IN AN OLD ESTABLISHED OFFICE BUSINESS. DUTIES ARE LIGHT AND EASILY LEARNED. A SALARY OF $50 WEEKLY WILL BE PAID, BESIDES A DIVISION OF PROFITS. 1004 WRIGHT-CALLENDER BLDG., 4TH & HILL.

OFFICE PARTNER, $300. I NEED AMBITIOUS MAN, WILLING TO LEARN REALTY BROKERAGE BUSINESS. SATISFIED WITH $100 WEEK. OLD ESTABLISHED DOWNTOWN OFFICES. MONEY SECURED. 511 STOCK EX., 630 S. SPG.

OIL station Western ave., sales $80 a day. Lease 4½ yrs. straight. Rent $65. Large bldg. A-1 equipment. Let us show you the best buy in the S.W. Price $5800. GRAVES & CO., 727 C. C. Chapman Bldg.

OIL STATION, 2 main blvds., straight lease, big business. Fine feature; can sublet ground space. OWNER, 1507 Glendale Blvd. and Alvarado, Los Angeles.

OIL station, doing excellent business, 1-year lease; $35 month. Located on busy street. 3000 N. Main. Lin. 2968.

OIL STATION for sale. OWNER, 1500 N. Western ave., cor. Sunset Blvd.

PARTNER wanted with $500 for half interest in going cream-fried cake business. No experience necessary. Should make from $50 to $100 week easily. Plenty of business. Call between 8 and 11 a.m. 3432 SO. PARK AVE.

PARTNER—Would like to talk to trustworthy party who is not tied up in other business. Have ½ int. open in my office. Business on fine paying basis. Estab. 4 yrs. $500 investment, money returnable in 2 mos., gives undivided ½ interest. Mr. Rau, 124 W. 4th, Rm. 340.

PARTNER—Man 25-30, experience non-essential, but must have good character and appearance. Can get ½ interest in good business. $1750. Outside work and learn trade. Good references required. PH 750-73 WARING.

PARTNER wanted with $1000 cash and machine to take interest in one of the best real estate companies in Hollywood. Has to be a hustler. BOULEVARD REALTY CO., 4476 Sunset Blvd. 590970.

PARTNER WANTED to take interest (with or without services) in exclusive agency handling California product of highest possible merit throughout West. Strictest investigation courted. Address M, box 150, TIMES OFFICE.

PARTNER wanted; one who is will. to work and appreciates a good business; $75 per week, share profits; no experience necessary. Small investment, fully secured; will give trial. 568 BLACK BLDG.

PARTNER wanted for mfg. business having plenty orders on hand. Must be honest and a good worker. $750, half interest. No brokers. 405 WESLEY ROBERTS BLDG., 106 W. 3rd.

PARTNER—Small amount capital for stocking oil-well proposition. I have the land, with oil and gas seepage. $2500 needed to start. M. L. LITTLE. Address L, box 347, TIMES OFFICE.

PARTNERS wanted, single German workers willing and able to do pioneer work on some S. American virgin soil, some capital required. A. RAESTNER, San Dimas.

PARTNER with few thousand who will appreciate safety and unusual profits, wanted by manufacturer to increase capacity of plant to fill orders on hand. Address N, box 151, TIMES OFFICE.

PARTNER wanted, lady or gentleman, with $200, old established lunch room and soft drink stand. Act quick. 447 S. LINCOLN PARK AVE.

PARTNER WANTED—Auto-repair shop; experience unnecessary; small investment. OWNER at shop, 2610 S. MAIN.

PARTNERSHIP in paying restaurant; good location, monthly sales about $4800. Good for night trade. $2500. PHONE 62097.

PARTNER wanted, with $500 can guarantee weekly income of $25. 762624.

POTATO CHIP business, retail and wholesale; modern machinery; very little competition. Going East. Will sell cheap. Good opportunity. Address M, box 35, TIMES OFFICE.

POOL parlor, an exceptional buy in busiest part of the city. 10 tables, best equipment, good steady trade. See MR. NEWTON, 342½ S. Bdwy.

POOL HALL, 6 tables, also soft drinks and cigars. Real bargain $6500, $3000 cash; paying good. 335 W. PIKE, Long Beach.

PRINTER WANTED, with shop anywhere, to incorporate with me in realty and investment business. P.O. BOX 1056.

PRODUCE MARKET, 9-year valuable lease, daily receipts $175; clearing $1200 monthly. Owner will verify all statements. This place must be sold on account of illness. $2500 cash handles it. Come early if you want it, this will not last. See manager with ROBERT A. KLEIN & CO., 401 Merritt Bldg., Broadway at Eighth.

BUSINESS CHANCES—
Of Many Kinds.

Businesses—Classified.

REAL ESTATE office for sale on the best corner in Los Angeles; good listings, have 2 salesmen; office made $12,000 last year; price $3000; good office furniture; owner leaving city. Cheap rent. Apply YOUNG REALTY CO., 4728 Santa Monica Blvd.

REAL estate, old-established Hollywood office for sale at a bargain, lease, many listings and phone. It will pay you to investigate this. Phone HOLLY 667 for particulars. 70983 evenings.

REAL estate office, desk, chair, listings, display board, good locality. Ph. 21040.

RESTAURANT—Gross income $10,000 month. Best place in San Pedro. $15,000 will handle. See O. L. BENTTLER, 208 W. 6th, Room 5, San Pedro, Cal.

RESTAURANT with counter & tables, chalk-back stools, finest equipment; good lease at very low rent. Will do $100 daily. Can be handled with $900 cash. EDWARD D. SILENT & CO., 6th & Hill. Suite 400 Junior Orpheum Bldg.

RESTAURANT, located center of Hollywood, 3 living rooms, bath. $75 daily; rent $400 monthly, books open, total. Price $5000. $2000 down. Positively a beauty. SHELDON, 601 Hibernian Bldg., 4th & Spring.

RESTAURANT, I have paying business in new west side district, another location open near by, and I have all necessary equipment for same, want good partner on easy basis. Apply C. C. WRIGHT, 252 N. WESTERN AVE.

RESTAURANT—Doing $40 to $50 per day. Must be sold within 10 days owing to trouble. Call office C. C. CASWELL, attorney-at-law, 309 Western Mutual Life Bldg. Any reasonable offer will be considered.

RESTAURANT, downtown business district near 7th and Hope. Price only $1000, lease 2 years. Neat, clean and classy. Offers to good trade. Worth lots more. SHELDON CO., 601 Hibernian Bldg.

RESTAURANT, $... will handle, money making place ... will give trial. Terms. ... Rent $... month, long lease. Living-room ... Price $... this at 4900 ...

RESTAURANT—Are you looking for a first-class money-making business? ... is a real buy for cash, or would ... died on terms, the owner. ... FERNANDO BLVD., Burbank, Cal.

RESTAURANT, $1500, 3 years' lease, rent $35, suitable for man and wife; $40 day. Opens 6 a.m. closes 2:30 p.m. Industrial district. 200 N. AVE. 20.

RESTAURANT for sale, downtown, clearing $600 mo. Mahogany back bar and counter, seats 30. Lease, rent $50. Closed Sundays. No agents. 129 E. 4TH ST.

RESTAURANT and rooming-house in growing suburban town. Doing good business. Price right; good lease. Reasonable rent. Address N, box 68, TIMES OFFICE.

RESTAURANT, doing $70 daily, 9 stools, 3 tables, price $2150, terms; rent $90, good lease. See MR. ADAMS, 725 S. Olive st., Bdwy. 8043.

RESTAURANT on N. Western, complete fixtures of the best, $500 will handle. Inquire at 1080 WEST VERNON.

RESTAURANT to rent, fully equipped. $250. Money-making proposition. See this at 4900 MONETA AVE.

RESTAURANT and lunch counter, 3-year lease. Good reasons for selling. Investigate. 107 WEST 9TH ST.

RESTAURANT for sale. Fountain and cigars in connection. Excellent location. Long lease. See owner, 256 S. OLIVE ST.

RESTAURANT fully equipped, good location, close new main postoffice. 504 E. 2ND.

ROOMING-HOUSES, all sizes. We have them. SUNSET BROKERAGE COMPANY, 368 Pacific Electric Bldg. Phone 822744.

ROUTE J. R. Watkins Co., good territory, worked 2 years, adjoining Los Angeles city limits. Apply 326 CEDAR ST., Walnut Park, city.

SHOWCASES, soda fountains, store fixtures. The largest stock in the West. Prices are moderate. WEBER SHOWCASE & FIXTURE CO., 816-830 S. Los Angeles st. Main 9184.

SOFT drinks, corner ... Save $1000 buying now. LOOP PIER, Santa Monica.

TAILOR shop, good lease, estab. 2 yrs. Fixed West Holly. loc., evidence plenty work. Must lease Oct. for Denmark, less than inventory price. 1442 SIERRA BONITA, 7500 block Sunset Blvd. 57640.

TAILORING, established business, best trade and location, excellent chance for practical tailor. 1067 LA BREA AVE., Hollywood.

TAILORING business, reason for selling is health of owner. 3374 MONETA AVE.

TEA ROOM AND CAFE, seats 40; best loc., living-rm., priv. dining-rms., etc. Wonderful possibilities. WEST 2682.

VULCANIZING shop, must be sacrificed immediately. Ill health is only reason for giving up splendid business in heart of city's auto industry. 2231 S. MAIN.

WHOLESALE bakery route, covered in 5 hours, clears $60 to $80 week. $1200, with 1919 Dodge delivery. Apply 2120½ W. JEFFERSON.

FOR SALE— A GROWING WHOLESALE BUSINESS worthy of your investigation. Will appeal to you if you are a hustler with few thousand dollars. Address HJ, box 489, TIMES BRANCH.

BUSINESS CHANCES—
Wanted.

WANTED— WE GUARANTEE TO SELL YOUR BUSINESS.

City or country. Partnerships formed. Capital procured. It is an acknowledged fact that our trained and experienced organization sells more businesses than any other business brokerage organization. No undue publicity or charge. UNITED FINANCE CORPORATION, Suite 1100 Citizens' Nat. Bank Bldg., 5th & Spring. Phone Bdwy. 794.

A WORD WITH THE SELLERS— DON'T BE "KIDDED" by the broker advertising daily that they "GUARANTEE" to sell your BUSINESS. THERE'S NO SENSE TO IT. We solicit your BUSINESS for sale, and WE WILL GUARANTEE TO DO OUR UTMOST TO SELL YOU OUT. OUR 16 YEARS IN LOS ANGELES WILL HELP YOU. WE THANK YOU. EDWARD W. ROSE, MGR. A. A. WEBB. CHAS. E. ROGERS. A. B. VANHOOSEN, Associated. All men with PROVEN SELLING ABILITY.

THERE isn't anything funny or mysterious about the fact that with our staff of expert salesmen we can guarantee to sell your business. If we waited for a buyer to fall in our lap we couldn't do this. It's advertising that does the trick. THINK IT OVER; no business too large or too small for us to handle; when you want to sell don't waste time. CALL MAIN 1878. UNION INV. CO., 403 TITLE INSURANCE BLDG.

WANTED — WE CAN SELL YOUR BUSINESS. List with us for quick action. Nothing too large or too small. We have cash buyers for paying groceries or restaurants. J. M. FRENCH CO., 404 JUNIOR ORPHEUM BLDG., 8TH AND HILL ST. Phone 11590.

WANTED—WE GIVE YOU ACTION. Phone Pico 4766, our representative will call immediately; no expense; business sold; partners procured; every kind, any size, any price; we do the selling. No publicity. ATLAS CO., 540 Title Ins. Bldg., 5th Spring and 32 Locust, Long Beach.

WANTED—Will your manufacturing business stand investigation? Is it a going, paying concern? We want it for a client, ½ interest, or will buy it outright. Must act quick. 1010 LOEW STATE BUILDING, 7th and Bdwy.

I KNOW A MAN who will invest $3000 or more in a going concern (manufacturing line preferred), who is in need of a man of business experience to assist in managing the business. PRINCIPALS ONLY. Call and meet party at 422 BRADBURY BLDG.

BUYERS ARE HERE— NOW IS YOUR CHANCE TO SELL. RENT, HOTELS, APARTMENT HOUSE, GROCERY, DRY GOODS, ANY BUSINESS. THOMPSON & CO., 504 FROST BLDG., 822-952.

WANTED—Hotel, rooming and pool hall in east downtown district, clients waiting with cash. T. TAMAGAWA & CO., 326 E. First st. Tel. 64742.

WANTED—Small grocery or oil station in or east of L.A. Offer duplex house near Echo Park leased for $75 per mo. FRANK 58041.

NOTION, variety or small confectionery wanted, city or suburban, not over $2000; living-rooms preferred, no agents. Address M, box 249, TIMES OFFICE.

WANTED — Small business with living-rooms, suitable for lady. SO. 4139-W.

WANTED—Can sell your business or get you partner. PIONEER SALES CO., 306 S. Spring, Room 335. Pico 3417.

WANTED—Young man, expert acct., has $1000 and services. What can you offer? Address L, box 270, TIMES OFFICE.

LEGAL NOTICES—
Bids, Proposals.

I WILL not be responsible for any debts contracted by my wife, Charlotte Enfeldt.

"Shooting" Hay Fever Victims

A "shot in the arm" that goes to the head and stays there effectively is being used regularly in Minneapolis for the relief of hay fever sufferers these days.

A serum made from goldenrod pollen and the dust from ragweed is in general use throughout the United States as an inoculation against the sneezing plague. The pollen is not always an effective antidote, but its popularity among hay fever victims indicates that it brings results.—[Minneapolis Journal.

WHAT'S DOING TODAY

Los Angeles Museum exhibition, Exposition Park, 10 a.m. to 4 p.m.

Harry C Booth on "Accounting System for a Mortgage Company," Accountants' Educational Institute, 630 Black Building, 7:30 p.m.

Red Shady Club, Southwest Museum, 2 p.m.

Sunset Circle, Grange members, I.O.O.F., district meeting, Fraternity Hall, 242½ South Main street, evening.

Wilcoxia, State Society, Forum Hall, 213 Brunswick Place, evening.

Los Angeles Chapter No. 11, Royal and Select Masons, Masonic Temple, evening.

Thrift Club opening day, 2:30 p.m., for members only.

THEATERS AND AMUSEMENTS

DOWNTOWN-PICTURES:

Criterion's Million Dollar, Third and Broadway—Rudolph Valentino in "Blood and Sand."

Rialto, Broadway near Eighth—Thomas Meighan in "Miss Hobbs-gobbler."

Alhambra, Hill between Seventh and Eighth—"The Fast Mail."

Metropolitan, Sixth and Broadway—"Where Is My Wandering Boy Tonight," with Cullen Landis.

Superba, 324 South Broadway—House Peters in "Hearts Aflame."

California, Eighth and Main—"Remembrance."

Rialto, Seventh and Grand—Katherine MacDonald in "The Idol." Peter Hamilton's "Vendetta Path."

Garrick, Eighth and Broadway—Douglas Fairbanks in "Manslaughter Madness."

Mason, Ninth and Broadway—Florence Vidor in "Alias Jimmy Valentine."

Tally's, 852 South Broadway—Rudolph Valentino in "Monsieur Beaucaire."

Clune's, 825 South Broadway—Jane Novak in "Children of the Prime."

Hippodrome, opposite Westlake Park—Constance Talmadge in "The Primitive Lover."

Miller's, Ninth and Main—Rudolph Valentino and Lois Wilson in "Uncharted Seas."

Lowe's, Seventh and Broadway—Mae Murray in "Broadway Rose."

STAGE:

Mason Opera-house, 127 South Broadway—Lee Tracy in "Mike Angelo."

Morosco, 744 South Broadway—"Abie's Irish Rose."

Egan's Theater, Pico at Figueroa—Mirada Pollock in "The Humming Bird."

Majestic, 848 South Broadway—"The Rose Girl."

VARIETIES:

Orpheum, 850 South Broadway—Wesley Barry in "Penrod."

Hillstreet, Eighth and Hill—Earle Williams in "Bought and Paid For."

Pantages, Seventh and Hill—"Best" Gibbons in "The Galloping Kid."

Empress, Broadway at Wabash—"Cabaret Girls."

Jackson's, 324 South Broadway—"Oil Kings."

Hippodrome, Main near Fourth—Gail Kane in "Empty Arms."

RADIO:

7 to 7:30 p.m., KUS, City Dye Works.
11 a.m. to 12:30 p.m., KUS, City Dye Works.
1:30 to 2:15 p.m., KFI, Anthony.
2:30 to 3:30 p.m., KUS, City Dye Works.
3:15 to 5:30 p.m., KUS, City Dye Works.
5:30 to 6:30 p.m., KNX, Bullock's.
3 to 4 p.m., KNX, Long Beach.
3:30 to 5 p.m., KVI, Hamburger's.
4 to 5 p.m., KFAU, Pasadena Auditorium.
4 to 6:45 p.m., KUT, El Monte.
4:45 to 6:45 p.m., KFAU, Glendale.
5:30 to 6:30 p.m., KNX, Bullock's.
5:15 to 6 p.m., KGO, Altadena.
6:30 to 8 p.m., KWH, Examiner.
7 to 8:30 p.m., KFAU, Pasadena Auditorium.
6:40 to 7:20 p.m., KHJ, Times.
7:30 to 9 p.m., KGO, Herald; also KNX, Loew, Beach, and KFAC, Glendale.
8:30 to 9 p.m., KWH, Examiner; also KUT, El Monte, and KVI, Long Beach.

THE CITY AND ENVIRONS.

Michigan Society

The Michigan Society will meet Wednesday evening, the 4th inst., in the Music-Art Hall, 233 South Broadway. Besides dancing and card playing, there will be a program.

Accounting is Topic

"Accounting System for a Mortgage Company" will be the subject of a lecture to be given tonight by Harry F. Booth, C.P.A., under the auspices of the Accountants' Educational Institute, 630 Black Building.

Badgers to Meet

Badgers in Los Angeles and vicinity will gather in a reunion tonight in Eorum Hall, 203 Mercantile Place, according to an announcement by Frank Mead, president of the Wisconsin society. There will be a program of music and dancing. All Badgers are invited whether members of the society or not.

VETS WILL GET DOG SHOW CASH

Hollywood Kennel Club Plans Affair Early in November

Officials of the Hollywood Kennel Club are formulating plans for a dog show to be held in Hollywood, November 17 and 18, next, the proceeds will be turned over to the Disabled Veterans of the World War, to be used in the reduction of their debt of $56,000.

Many men who became injured in the war have been unfortunate enough to lose their papers, or have failed to interest the government in their cases. Climatic conditions in other parts of the country are not beneficial to them, and they are finding their way to Los Angeles, hoping to regain their health here.

The Disabled Veterans own a building at 246 South Hill street, where living accommodations for fourteen men are maintained. Here the men are cared for until they can find employment, or until they are admitted to the Veterans' County Home at Altadena. Funds for this work are low, and it is for this reason that they have accepted the offer of the Hollywood Kennel Club.

Officers of the club in charge of the show are G. G. Greenwood, president; Charles H. Christie, vice-president; Freeman A. Ford, vice-president; Fred L. Porter, treasurer, and H. B. Benedict, secretary.

HARD COAL CARGO ARRIVES

[EXCLUSIVE DISPATCH.]

MINNEAPOLIS, Oct. 1. — The first cargo of hard coal, approximating 8000 tons, since the resumption of anthracite miners, is at the Duluth docks today, C. P. White, Northwest Federal Fuel Distributor, said.

WORM DESTROYS WHEAT

[EXCLUSIVE DISPATCH.]

OMAHA, Oct. 1. — Word from Lodgepole says a small worm is reported to be working in the ground over that territory destroying the recently planted seed wheat.

BIRTH RATE FALLS OFF

[EXCLUSIVE DISPATCH.]

DETROIT, Sept. 30.—Detroit, possessor for more than twenty years of the highest birth rate in the United States is in danger of forfeiting the distinction. During the first eight months of 1922, only 17,199 babies were born, compared with 19,017 during the same period of 1921.

BUSINESS BREVITIES.

[Advertising]

Dr. W. A. Johnson, optometrist, desires to announce the opening of offices at 628 Story Bldg. Completely equipped for expert examination of your eyes. 620198.

The Times Branch Office, 42 South Spring street. Advertisements and subscriptions taken. Telephone Pico 700. 10891.

INCOME DATA MADE PUBLIC

New York Pays Quarter Tax in 1920

Pennsylvania and Illinois Runners-up

Four Make Profit in Year of Five Million

[EXCLUSIVE DISPATCH.]

WASHINGTON, Oct. 1.—Complete statistics of income for the calendar year 1920 made public today by the commissioner of internal revenue show that 7,259,944 individuals filed income tax returns, paying a total tax of $1,075,-053,686 and that 203,233 corporations reported net income taxes at $1,625,234,643.

Thirty-three individuals in the United States paid taxes on the net incomes in excess of $1,000,000, nineteen paying on from $1,000,000 to $1,500,000. Three paid taxes on incomes in excess of $1,500,000; four on incomes from $2,000,000 to $3,000,000 and four paid taxes on incomes in excess of $5,000,000, two of these being listed from New York and two from Michigan.

NEW YORKS LEADS

Of the total income tax New York paid 23.69 per cent; Pennsylvania 12.13 per cent; Illinois 8.68 per cent; Ohio 6.76 per cent, and Massachusetts 5.82 per cent, these five states paying together 57.08 per cent of the combined personal and corporation tax of the country. These States, with seven others, Michigan, Indiana, Iowa, New Jersey, California, Missouri and Maryland—twelve States in all, paid 95.52 per cent of the total tax.

The number of corporation income tax returns for the calendar year 1920 was 345,959. Of these 203,233 reported net income amounting to $7,902,654,813; income tax $636,508,292; war profits and excess profits tax $988,726,351; total tax $1,625,234,643.

For the calendar year 1919 the number of corporation returns were 320,198, of which 209,624 reported net income totaling $9,411,-418,458, and tax aggregating $2,-175,341,578.

There were 180 corporations that filed returns for 1920 reporting net income of $5,000,000 and over $36 that filed returns of from $1,000,-000 to $5,000,000; 1,142 that filed returns of from $500,000 to $1,000,-000; 2124 from $250,000 to $500,-000; 5497 from $100,000 to $250,-000; 7092 from $50,000 to $100,000; 25,994 from $10,000 to $50,000; 27,615 from $5000 to $10,000; 46,-868 from $2000 to $5000, and 75,-308 that reported net income to $2000.

New York filed the greatest number of returns, both individual and corporation, and reported the greatest amount of net income, followed by Pennsylvania and Illinois. The total number of returns filed by New York was 1,103,129, of which 1,047,634 were personal, and 55,-495 were corporation.

PENNSYLVANIA RETURNS

Pennsylvania filed 691,572 returns of which 672,746 were personal, and 18,827 were corporation.

The aggregate net income reported by New York was $5,989,-253,419 on which the tax amounted to $1,075,795,964. The net income reported by individuals was $4,-030,622,696 and by corporations $1,958,629,723. The net income reported by New York was 18.92 per cent of the total reported by the United States, and the tax was 23.69 per cent of the total paid by the United States. The total net income reported by Pennsylvania was $3,183,769,913 of which $2,-312,718,029 was from personal returns, and $971,681,844 from corporation returns.

Pennsylvania reported 10.06 per cent of the total income reported by the United States and the tax paid was 12.13 per cent of the total paid by the United States.

The number of individuals who filed income tax returns for the calendar year 1920 was 7,259,944. The aggregate net income reported by these returns was $23,735,629,-183 and the total tax amounted to $1,075,053,686. As compared with 1919, the above figures show a growth of 1,527,184 in the number of returns filed and an increase in the total net income reported amounting to $3,876,137,735, but a decrease of $194,576,418 in the total tax.

As evidence of the increased scope of the work of the bureau of iternal, revenue and an increasing knowledge of taxpayers from year to year as to the requirements of the income tax law, the report shows that in 1917 there were filed 3,472,890 personal returns showing net income of $13,650,000,000, while in 1920 there were filed 7,259,944 personal returns showing a net income of $23,736,000,000.

New Home of Relief Bureau to be Opened

A musical and speaking program, with Bishop Cantwell as the principal speaker, will feature the formal opening tomorrow evening of the St. Vincent de Paul Society's new Waste Collection Bureau building at 727 North Broadway. Everyone, regardless of church affiliations, who is in sympathy with the charitable work being done by the Society is invited.

The new two-story brick building, which will be used as a permanent distributing center for the Waste Collection Bureau, was recently constructed on the rear of the lot, 60x220 feet, which, with the assistance of Bishop Cantwell, has been purchased by the Society.

One of the most important branches of the Society's charitable work is the gathering of used articles given to the bureau. This branch of the institution, established six years ago, has received and distributed among the poor 128,483 pieces of clothing, 332 suits, 3018 pairs of shoes, 1021 pieces of furniture and more than 5000 hats.

The bureau mends shoes, cleans clothing and otherwise repairs all material donated and, through its distributing centers, disposes of all gifts to the needy.

JAPONETTE

BY ROBERT W. CHAMBERS

SYNOPSIS OF PREVIOUS INSTALLMENTS.

James Edgerton returns from Paris and finds that the house of Edgerton, Tennant & Co., from which he has derived his income, has failed, leaving him practically penniless. Arriving in New York, he resigns from his clubs and goes to his apartment. Upon entering, he finds his rooms occupied by two young women, Diana and Silvette Tennant, distant cousins, who, like himself, have been financially stranded by the failure of the firm. After being mistaken for a burglar by Diana, explanations follow, and Silvette, coming into the room, informs Edgerton that he cannot dispossess her by using the spare bedroom. The tenant sisters had taken the apartment to advertise for custom. As social entertainment, Edgerton joins in the plan, believing that his social prestige, coupled with the beauty and charm of his cousins, would enable them to make a good income. A Mr. Rivett calls in answer to the advertisement, and it is arranged that Diana, Silvetta and Edgerton go to Adirotha, the Rivetts' country home in the Berkshires, and Edgerton, in return for board and lodging, christens Diana Japonette, and promptly falls in love with her. Diana, while discussing Edgerton with Silvette, admits her interest in him, but promises, because of their mutual poverty to put him out of her thoughts. At Adirotha, Edgerton meets Christine Rivett, daughter of the house, she becomes interested in him and arouses Diana's secret jealousy. As the house party progresses, Diana and Edgerton have a spat. Mrs. Rivett, upon seeing Edgerton and her daughter, Christine, together, entertains unfounded hopes. Mr. Rivett, however, makes it clear that he objects to Christine taking Edgerton seriously, also that his wife feels the same way. Inwood, invited to Adirotha, but finds that Christine is only slightly interested in him, arranges to have an old friend, Billy Inwood, invited to Adirotha, but finds that Christine is only slightly interested in Billy. Diana, upon seeing the growing intimacy between Edgerton and Christine, is prepared and determined to make Edgerton see that his position in the house is a hum hating one for a man of his gifts, and decides to send him on an attempt to do something more worthy. Edgerton, upon noting Christine's growing interest in him, arranges to have an old friend, Jack Rivett, invited to Adirotha, but finds that Christine is only slightly interested in Jack. Diana, upon seeing the growing interest between Jack Rivett and Christine, loses control of his emotions and, while walking with Diana embraces her and declares his love. In the meantime, Jack Rivett, shadows Silvette, and she, in an attempt to divert him, tells him flatly that his attentions are worrying his father and mother. Jack Rivett, after some polite nary sparring, finally declares his love for Silvette, thus further complicating the affair. Silvette repulses him, but later admits to her sister that his attentions are not entirely distasteful to her. Mr. Rivett overhears out Diana and they have a heart-to-heart conversation, which leaves Diana with the feeling that she has been thoroughly pumped.

"I'm going for a ride with my wife"—he meant drive—"just a buggy and an old plug. She and I enjoy it, Miss Tennant."

To her surprise he took her hand between his own dry little palms and pressed it.

"You're a good girl," he said; "you and your sister—and Edgerton—he's all right—you're good children—and all of the same tree, little lady—all of the same old block in the beginning—that's plain as preaching. . . . Do you really like my Christine?"

"Yes, I do."

"And Jack?"

"Exceedingly."

"That's right; they like you, too, they ought to. They're good children, and so are you. Good-by."

Chapter X
COMPOS MENTIA

As Diana put her pony to a full gallop and rode him off, Edgerton's mount fell, and the young fellow lay sprawling on the sod.

He was on his feet immediately; so was his polo pony. When Diana pulled up, whirled her mount and came scurrying back, Edgerton had picked up his mallet and stood resting against his saddle.

"All right, Jim," she asked briefly.

"All right, thanks."

The color had left his face under the tan, and his expression was queer.

"You look rather white," she insisted. "Did Parsnip kick you?"

"It's nothing," he said, smiling.

The girl looked after him, saw the groom slip a white wool polo coat over the young man's shoulders and take the pony, saw Edgerton drop his hands into the pockets and stroll across the field toward the terrace; then, lifting her mallet, she hailed Jack Rivett in a clear, ringing call, and cantered away up field.

As Mr. Rivett, senior, stood waiting for his wife at the foot of the terrace steps, wrapped in his old-fashioned linen duster and pulling on a pair of worn driving gloves, Edgerton, in white from head to foot, came across the lawn.

"Good morning!" he said pleasantly, stopping on the gravel drive.

"Good morning, Mr. Edgerton. Are the young people amusing themselves?"

"I think so—thoroughly."

"You came a cropper?"

"I sometimes do."

"You are amusing yourself?"

"I always do."

"So do I," nodded Rivett, buttoning his gloves. "Never was bored in my life—poor compliment to one's self, Mr. Edgerton, to find life a bore."

Edgerton smiled and stood with his left hand in his coat pocket, looking out at the flat field beyond where half a dozen young people on lively ponies swung their mallets and cantered leisurely about in pretense of practice.

Presently Diana, Christine and Inwood swung their ponies and came driving pellmell down the field after the ball.

"Your cousins seem to be up to anything," commented Rivett.

"They were bred to everything worth while."

"Oh! Is polo worth while, as you call it?"

"Do you wish to start such a complex discussion?" asked Edgerton, laughing.

"No; my wife will be here in a moment. . . . You're looking very pale, young man," he added abruptly. "Did that pony hurt you?"

"A little. . . . Mr Rivett, do you need my services any longer?"

"I don't need anybody's services," said the little man dryly. "I never needed anybody in all my life—except my wife. There's no such thing as a necessary man. No man ever lived who couldn't be replaced. . . . What's the matter?" Edgerton said slowly: "I thought I'd go back to town and hunt up a job.

"Why?"

"Because there's no reason for my being here. There never was any reason. You knew it when I asked you to take me, but I didn't—because I didn't know you and your family."

"That's a compliment, isn't it?"

"It's just the truth. I'm glad my cousins are with you. . . . I'd like to go back now."

"Tired of us?"

"You don't have to ask that."

"More compliments," said Rivett. "What is wrong, then?"

"I am."

"Hadn't noticed it."

Edgerton smiled faintly. "More compliments? . . . Mr. Rivett, I want to go to town and hunt up a job, and get in the game. That's all."

"Can't you wait a month and see us through the October shooting?"

"I would, merely because you ask me, but I can't. I just want to get away quietly and not bother anybody. . . . I've broken my arm."

Mr. Rivett swung sharply and his eyeglasses glittered.

"Which?" he demanded.

"The left. . . . I'll just run down to town and have it fixed up. Don't say anything about it until I've left."

"Won't you stay here and let us look after you?"

"I knew you'd say that. You've been very nice to me. Ask me again as a guest. I'll be glad to come as a friend if you care for me that way."

Mr. Rivett's unchanging eyes watched him.

"We'll ask you. My wife likes you. So do I. . . . I don't want to interfere with a man who knows his own mind. . . . But do you think you can stand the journey?"

Edgerton's white lips were compressed.

"Yes," he said.

"Very well; we'll stop at Fern Center. Billings can reduce the fracture."

"Are you going with me?"

"I certainly am," said the elder man.

With a valet's aid he got into his clothes. His swollen wrist lay in a sling.

"I won't bother the others now," he said to Mrs. Rivett who was on the edge of tears because he would not remain and let her take care of him. "Please say good-by for me when they come in and say I'm all right and hope to see them all again. . . . Good-by! . . . It's been a real happiness to know you—and yours. Will you let me continue the friendship?"

"Please do," she said, tremulously. "Jacob, you will tell Holmes to drive carefully, won't you?"

"Yes, mother. Billings is going to put him in good shape."

So they drove away in a big red touring car, Edgerton sick with pain, but perfectly cheerful; Rivett taciturn, twirling his gloved thumbs, seeming to muse gloomily in his serious manner.

Dr. Billings reduced the fracture—a simple one—Edgerton refusing anaesthetics. He fainted during the short operation, and came to with his head on Rivett's shoulder.

Half an hour later Edgerton was on his way to New York, lying back in a chair in the drawing-room car, feverish lips closed. Rivett sat in the chair opposite.

"I was going, anyway," he said briefly in reply to the young fellow's protest.

And together they made the journey, not only to the city, but to Edgerton's apartment, where Rivett quietly turned himself into a valet, helped the young man to bed, called up his physician, Dr. Ellis, lingered to learn what condition the patient was in, and silently vanished. And for two or three days Edgerton forgot about him, for Ellis kept him prostrated, and the nurse who had been summoned knew her business.

He managed, however, to write his bread-and-jam letter to Mrs Rivett, and another to Diana:

"My Dear Cousin:

"They've probably told you that I've been ass enough to snap a bone in my left arm. It's nothing, as you hunting people understand. I was a bit stupid with it, so I ran down to have it fixed up—and, incidentally, hunt up a job; and I wasn't up to explaining and saying by-by to everybody, so I just slunk off—ill-mannered pup that I am, but people are indulgent to dogs.

"This is but a line to take leave of you and Silvette, and to ask you to remember that, in any and all interims, this apartment, is a family joint, so don't go elsewhere and pay perfectly good rent. Your room and Silvette's are always ready for you—useless unless you use it.

"When I nail a job, I'll report to the family. If you make new plans, may I hear from you?

"Wishing you both a jolly and successful autumn.

"Your cousin,

"JAMES EDGERTON III."

(Continued in Tomorrow's Times)

Copyright by Robert W. Chambers.
Printed by arrangement with International Feature Service, Inc.

Beaver Calf Pouch Bags
$6.50
One of the smartest Fall accessories, these clever bags of beaver calf in tan, olive, brown and gray, many with filigree tops.
(Main Floor)
Myer Siegel & Co.
617-619 Broadway
Feminine Apparel Exclusively

America's Finest Store
VOGUE COMPANY
BROADWAY AT EIGHTH
Coats
Charming Styles
Inviting Prices
Outstanding Values
Plain, Sport, Fur Trimmed
49.50 to 395.00
Every Coat a Genuine Inspiration of Individual Styling
20 Smart New Fabrics
Some are of simple beauty—others with rich ornatures of rich furs, or braids and buttons. Skillfully cut and needled in the smartest fabrics of the hour, for sport, street wear, informal and social occasions.
16 Beautiful Luxurious Furs

IN this age when science has made light, power and water everywhere available, when machinery has lessened labor and anaesthetics have dulled the edge of pain, the funeral director has utilized science to lighten the burden of the sorrowing.

With the aid of science he is able to protect the family and the community from the danger of contagion, to make transportation safe, and to remove the traces of illness and unnaturalness which used to accentuate the grief caused by death.

With the help of professionally trained assistants, modern equipment, motorized conveyances, and often a fine funeral home or chapel, he is able to relieve the family of all details, and perform a service that brings comfort in the darkest hour and affords the consoling consciousness that the last tribute has been fitting and beautiful.

Reproduced by permission of The Cincinnati Coffin Company from a copyrighted advertisement which appeared in The Saturday Evening Post of Nov. 10, 1921.

The WHITE COMPANY
UNDERTAKERS
Tel. 23640 864 WEST WASHINGTON ST. Tel. Los Angeles. West 7571
Greek border with Lotus Omega. Message No. three © C. C. Co. Sept. 1921

WE SELL Crescent Ice Cream
Santa Fe

PYORRHEA
$2 CURED PER TOOTH $2
Hundreds of satisfied patients will testify to my (18 years') success as a
PYORRHEA SPECIALIST
I can save your teeth when other dentists would extract them.
Consultation and Expert Diagnosis FREE!
Modern X-Ray Equipment
DR. BAKER
Hours 8:30 to 6
536 S. BROADWAY
Rooms 201-4—Phone 12021

Windsor Square
Wilshire's Highest Class — Lowest Priced Residence Property.
R. A. ROWAN & CO.
200 Title Insurance Bldg.

MEN WANTED
Wanted — Men of the following crafts to take places of men now on strike:
Machinists, Boilermakers, Sheet Metal Workers, Tinners, Car Carpenters and helpers of all crafts.
Apply to Office of MECHANICAL SUPERINTENDENT, 644 KERCKHOFF BUILDING, LOS ANGELES.
NO FEES
The Atchison, Topeka and Santa Fe Railway Company

BUY A SPELLMAN DESK
AND SAVE THE FREIGHT
Made in Los Angeles
FACTORY AND SAMPLE ROOM
AND MIDDLEMAN'S PROFIT
418 West 10th Street Phone Pico 5901
OFFICE FURNITURE MADE TO ORDER

THE WEATHER

[Official Report.]

LOCAL OFFICE, U. S. WEATHER BUREAU, Los Angeles, Oct. 1.—[Reported by H. S. Hersey, Meteorologist.]—At 5 o'clock a.m. the barometer registered 29.92; at 5 p.m., 29.84. Thermometer for the corresponding hours showed 69 degrees and 80 degrees. Relative humidity, 5 a.m., 35 per cent; 5 p.m., 23 per cent. Wind, 5 a.m., northeast; velocity, 2 miles; 5 p.m., west; velocity, 6 miles. Temperature: Highest, 90 degrees; lowest, 63 degrees. Barometer reduced to sea level.

LOCAL FORECAST

For Los Angeles and vicinity: Monday, unsettled and occasionally threatening; probably without rain; gentle westerly winds.

STATE FORECAST

SAN FRANCISCO, Oct. 1.—Weather forecast: San Francisco and vicinity: Monday, unsettled and occasionally threatening; moderate southwesterly winds.

Northern and Southern California: Monday, unsettled and occasionally threatening, probably without rain of consequence; moderate southwesterly winds.

Sacramento, Santa Clara and San Joaquin Valleys: Monday, unsettled and occasionally threatening, probably without rain of consequence. Gentle winds, mostly southerly.

ARIZONA FORECAST

PHOENIX (Ariz.) Oct. 1.—Forecast for Arizona: Monday and probably Tuesday, fair; not much change in temperature.

COLORADO RIVER

YUMA (Ariz.) Oct. 1.—[Exclusive dispatch from the U. S. Reclamation Service.]—Gauge height Colorado River, 15.4 feet.

TEMPERATURES

	Max.	Min.		Max.	Min.
Abilene	90	—	North Head	58	—
Boise	82	58	Oklahoma	94	—
Boston	76	—	Phoenix	100	64
Buffalo	76	—	Pittsburg	78	—
Chicago	80	—	Portland	82	48
Denver	86	—	Rapid City	84	—
Des Moines	82	—	Red Bluff	92	—
Dodge City	94	—	Roseburg	78	54
Eureka	64	50	St. Louis	84	—
Flagstaff	84	44	Minneapolis	78	—
Fresno	92	58	St. Paul	80	—
Galveston	84	—	Sacramento	92	54
Havre	84	54	Salt Lake City	86	54
Helena	80	—	San Diego	78	64
Huron	86	—	San Francisco	68	54
Independence	84	—	St. Louis Obispo	82	48
Kamloops	80	—	Seattle	76	48
Kansas City	94	—	Spokane	76	46
Knoxville	76	—	Tatoosh	64	52
Los Angeles	90	63	Tonopah	94	54
Memphis	86	—	Tucson	94	58
Modena	78	—	Washington	84	—
Modoc	84	—	Winnemucca	86	50
Needles	90	—	Winnipeg	70	—
New York	80	—	Yuma	100	80

VITAL RECORD.

DEATHS

With Funeral Announcements

ALLEN. Cressie Allen at her residence, 1226 West Eleventh street.

BAINTER. In this city, September 29, 1922, Mary Ann Bainter, aged 72 years, dearly beloved wife of Charles F. Bainter and mother of Mrs. Ada M. Fitzsimons, Mrs. Grace Simpson and Fay Bainter Vanbibber. Funeral services will be held at the Little Church of the Flowers at Forest Lawn Monday, at 2 p.m., October 2, 1922. Services strictly private. Burial at Boylston Co., directors.

BENNETT. Bernest Victor Cantrell, age 20, son of Mr. and Mrs. Duncan Campbell, Arlington, N. J., foster son of Mr. and Mrs. E. J. Bennett.

Funeral services in charge Los Angeles American Legion Post No. 8, Riverside Cemetery Chapel, Tuesday, Oct. 3, 1922, at 10 a.m.

Teeth as Low as $5; Best Set $7

Best set, made better, no matter how much you pay, including your choice of best pearl material (dental secrets) guaranteed for 10 years $7

MY EXTREMELY LOW PRICES

Teeth as low as $5.00
Best set of Teeth (either set) $7.50
Gold Crowns (22 karat) $4.00
Bridge Work (22 karat) $4.00
Porcelain Crowns $4.00
Gold Fillings $1.00 up
Gold Inlays $3.00 up
22-karat Porcelain Fillings $3.00 up
Silver Fillings 50c up
Cement Fillings 50c up
Plates $5.00 up
Pyorrhea Treatment per tooth $1.00
Nerve Removed (Painless) $1.00
Teeth Extracted (Painless) 50c
No charge for Painless Extraction when other work is contracted for.

Old gold is valuable. I may teach or allow you full value for it on dental work.

NOW A DENTAL PARLOR WITH A PRESTATE high-class, up-to-date SANITARY dental office with sterilized instruments and professionally operators whom you will be ashamed to recommend to your friends.

X-RAY PHOTOS:

Single exposure $1.00
Additional exposures (each) 50c
Ten exposures $5. Complete set (18) $8
Perfect Picture Guaranteed.

DR. FAIRFIELD Examinations FREE
Entire Third Floor 536 S. Bdwy.
Hrs. 8:30 to 6; Sun. 9 to 12. Phone 62808.

The "Blind Man"

THE BLIND MAN Established 1911
Exclusive Agent
"BRENLIN"
Guaranteed Shades
Window Shades and Linoleums
E. H. ELKELES
62795 109 W. 9th St.

HOOTEN & STOSSER

Phone 596-086

Watches Repaired
To add to our fast-growing list of satisfied customers, we will repair only any American watch for..... $1
and charge wholesale for materials used and guarantee its timekeeping for two years.
Reingold 521 S. SPRING

DEATHS

With Funeral Announcements

BERRY. September 30, at 1853 S. Vine street, Gertrude M. Berry, beloved wife of W. H. Berry and dear mother of Ralph W. Berry of Pasadena. Funeral services will be held Tuesday, October 3, at 2 p.m. from Pierce Bros.' chapel, 1310 South Flower street (Ill.) papers please copy.

BIRT. September 28, Iowa Park, Texas, of Earl Birt.

Funeral Tuesday, 3 p.m., at Methodist Church. Graveside services at grave in Inglewood Park under auspices of Golden State O.E.S. McCallister Salsbury, directors.

BOOTH. Mrs. Sarah J. Booth, aged 72 years, 1 month, 28 days, late of 1241 West Forty-eighth street, Lakewood Park. Mrs. O. E. Peck.

Services will be held at Boyle Heights Methodist Church, 324 South Boyle avenue, Wednesday, October 4, at 2 p.m. Interment private.

DONOVAN. September 30, Katherine Donovan, aged 70 years.

Funeral from Metzy Mortuary, 1241 West Washington street, Wednesday, October 4, at 9 a.m. The White Company, directors.

DOBBS. October 1, at 851 Coolidge avenue, Ralph E. Dobbs, beloved husband of Trocunia Dobbs.

Remains at Pierce Brothers. Funeral later.

ESBOLDT. At 1223 East Thirty-second street, Ernest Andrew Esbold, aged 39 years. Services today 2 p.m., at E. A. Hamilton Funeral Chapel, 4100 Central avenue.

FIXMER. October 1, 1922, Edward F. Fixmer, aged 49 years, beloved husband of Mrs. Fixmer, of 2300 South Hoover.

Funeral services at Pierce Bros.' chapel, 923 Figueroa, Wednesday, 4 o'clock.

FOX. Charles Simon Fox in his 69th year, at the home of his son-in-law, Chancellor street, Los Angeles, beloved husband of Sarah M. Fox and father of Charles James Fox, Jr., and Mrs. Fox.

GILSHOLM. October 1, 1922, Robert Holm, Jr., aged 20 years, beloved son of Mr. and Mrs. Robert Holm, Jr.

Remains at parlors of Lawson & Mendell, avenue. Notice later.

HASSELO. At 95 South Huntington drive, San Marino, Mrs. Ingeborg Hasselo, wife of Nicolay Hasselo and mother of Mrs. Donald Allen Briggs of Hollywood, Mrs. Ingeborg Hasselo, Miss Irene, Norman and Manfred, all of Pasadena, and grandmother of Elizabeth Briggs.

Funeral services Tuesday morning, at clock from chapel of Forest Lawn Cemetery. Further announcements later.

HECK. Sept. 30, 1922, Ella West, wife of William Heck, loving mother of Mrs. Bessie Heck, Mrs. Ethel and Mrs. Gertrude of Chicago, and Fred of Los Angeles.

Funeral from her late home, 1220 Seventeenth street, Monday at 1 p.m. Chicago, Ill., The White Company, directors.

HILLIGAN. October 1, at her home, Twenty-eighth street, Mrs. Lena Hilligan, beloved wife of E. K. Hilligan, and mother of Mrs. Ethel Hilligan. Funeral later. Pierce Brothers, directors.

JOHN. At Long Beach, Cal., September 29, 1922, Edward G. John, aged 58 years, beloved husband of Mrs. Ida John, and father of Mrs. Ethel Bowman, Mrs. Lillian Hoffman, Mrs. Ida Mae Hoffman, Mrs. Edna Mae Hoffman, Mrs. Ruth Mae Hoffman, Mrs. Dorothy Mae Hoffman, Mrs. Mary

The Times

LOS ANGELES

VOL. XLI. MONDAY MORNING, OCTOBER 2, 1922. —PART II: 12 PAGES. POPULATION: By the City Directory—(1922)—681,123 By the Federal Census—(1920)—576,673

USE AFTER MEDIUM NOW

Wife to Take Hand in Newman's Case

Charges Are Pending Against Cult Master

lity of Marriages to be Determined

Y. Cohen, alias "the Rev Newman," the Spiritualist accused of attacking a 16-old bride, will face, along ney other accusations, those mond wife, according to in- that was given out by ities last night. While it been definitely determined former wife will file any against the man, it was de- that she is on her way to ico to aid the authorities viously had been reported as having defrauded him of the secured the money said, in a recent court ac- which he was defeated by man, who later divorced making a number of Lib- nds and fleeing. He fol- her over the country and in finding her in San

LIVES AT BEACH

he Rev. Newman" is in Los the immediate vicinity, ers said last night. It iously been reported that ering at a downtown hotel e not the case, according to ferris detectives. During the ce police is living at a near- and returns to the city at night, when it is unlikely will be seen.

the continuance of the in- which is being made of ons Dep. Dist.-Atty. Joos de- it is probable that two more ld will be filed against ing charges. Officials of the Psychic Detective Agency said ed that they have secured ers who will appear be- county officials and swear to complaints charging the me- with fraud. The names persons will not be dis- until legal action has been

"retained mediums" will ore his Joos this morn- to watch the operations of the Independent Spiritualist , which has been under by the mediums's ar-

will be con- the purpose of deter- whether the spiritu- ministers be ordained prac- ing a ceremony at so much further re- the prosecutor said as prosecutor will

this case it is known Rev. Newman per- a marriage ceremony and stated that other mediums ded persons in matrimony, said yesterday that he deavor to determine at igation to what extent been done by mediums. that he was not certain laws of the State per- this function.

LIST OF NAMES

of the mediums who has before the Deputy Dis- torney said that after the ordination had been paid of names was given to the made medium and that he formed that they were offi- of his church. But the or- had no building and no services and that the merely supplied the neces- quirement of the State law the ordination of repre- of churches who are to perform marriages. tion of the circum- under which a represent- the spiritualist organiza- ordained will be made in to determine whether the with of the marriage laws ate are fulfilled, Mr. Joos

structions which are fur- the persons who are or- mediums by the organiza- investigation, makes no to the marriage rite. It principally telepathy and

(Continued on Second Page)

UNERAL DIRECTORS

RUFFE MORTUARY
SUTTER 842 S. FIGUEROA
Established in 1887

E & BOYLSON COMPANY
1247 South Figueroa Street.

DEAU & MARTINONI
FUNERAL DIRECTORS THAT SATISFY
Phone Broadway 2727—24427
Broadway at 36th Street
San Francisco, Oakland and Berkeley

GRAHAM & ISBELL
918 West Washington. Wes 66

OVERHOLTZER SONS
1238 S. Grand. Pico 8

LAWSON P. UTTER,
4264 Brooklyn ave.

Brothers, 1237 S. Fig

th & Mater Lincoln

& O'Donnell Main 8

FLORISTS

HOWARD & SMITH,
Floral Offerings.
MAIN 1748.

IAIN SEED & PLANT
istic Floral Offerings.
F.X. 2nd and Main.

J. HALL & CO., FLORISTS
When It's Flowers, Try Us.
Fifth street.

FLORAL CO., WHOLESALE, RETAIL
Floral Designs. All Occasions.
East Fourth street. Pico 824

CEMETERIES

T LAWN MEMORIAL P
Mausoleum Crem
Vernon Ave. & San Fernando

WOOD PARK CEMETE
Interment Crematory
Boulevard.

HOLLYWOOD Ceme
Cahuenga
Hollywood Blvd. Telephone Holly 8

LYWOOD MAUSOLEUM
COLUMBIA MAUSOLEUM COMPANY
Phone Main 8

NEW WEAPONS IN ROBBERIES

Offer of Ride Followed by Vicious Attack

"Cigarette-Holder Bandits" Hold Up Driver

Crew of Street Car Forced to Yield Coin

Using revolvers, automatic pis- ette holders as weapons, auto ette holders as weapons, auto bandits early yesterday morning held up and robbed two pedestri- ans, one taxi driver and a Pacific Electric car crew.

Edward Potts of 361 West Six- ty-first street fell victim to the monkey-wrench bandits. Accord- ing to Mr. Potts's story to the po- lice, he was waiting for a street car when three men drove by and offered him a ride toward his home. He said he accepted their invitation and for a time every- thing was serene and lovely. Then, at the intersection of Vernon and Grand avenues, one of the trio reached into a side pocket of the car, extracted a monkey wrench, and without a word struck Mr. Potts on the head. The blow cut a deep gash in Mr. Potts's scalp and rendered him partly unconscious. The bandits lifted him from their car and left him in the street minus $10. A few minutes later a motorist conveyed Mr. Potts to the Receiving Hospital, where he was given treatment.

TAXI DRIVER VICTIM

The cigarette-holder bandits (a new species in local crime statistics) held up and robbed Charles R. Payne, a taxi driver, with a stand at Fourth and Hill streets. Mr. Payne told the police that he had picked up two men as passengers, who ordered him to drive to Co- ronado street and Sunset Boulevard. As he turned into Coronado street from the boulevard, he said he felt two round cold objects, like the muzzles of revolvers pressed against the back of his neck and heard the order to keep still and hand over his change. Believing that he might be shot, Payne gave the "passengers" $7, all the money he had. The "passengers" then alighted from the machine and stood a few seconds in the street. Payne then noticed, he told the po- lice, that both men had nothing in their hands but long cigarette holders and were both fashionably dressed. However, when he at- tempted to recover his property, both men produced revolvers and succeeded in getting away.

PEDESTRIAN ROBBED

As he was walking toward his residence at 6895 Wilshire Boule- vard, M. Masuda reported two men armed with revolvers drove up in an automobile and threat- ened to kill him if he did not "divvy up." Mr. Masuda "divvied up" to the tune of $40, and the bandits fled in their car.

According to a report telephoned to Central Police Station, the crew of Pacific Electric car No. 857 of the Owensmouth line was held up and robbed near Owensmouth of $50 and their pocket knives. The bandits, according to the report, had boarded the car in the city and ridden almost to the end of the line when they staged the robbery.

RESIDENTS OPPOSE PARKING AT SCHOOL

The plea of residents in the vicinity of the southern branch of the University of California, which is located on Vermont avenue near Santa Monica Boulevard, to re- strict the parking of automobiles in that district to prevent the all- day blocking of the parking space by the college students will be heard at 1:30 o'clock this afternoon by the public safety committee of the City Council.

DOBBS, BANKER, DEAD

Vice-President of Bank of Italy Passes Away; State Examiner Five Years Ago

Ralph E. Dobbs, vice-president of the Bank of Italy here, and a 32-second-Degree Mason, died at his home, 851 South Crenshaw Road, at 6:15 o'clock last night after an illness of two weeks. Up to the time Mr. Dobbs was in the best of health.

Mr. Dobbs was 40 years of age. He had been a resident of this city for the past eighteen years, during which time he was engaged in the banking business. He was a member of the Scottish Rite, the Los Angeles Athletic Club, Los An- geles Country Club, and a num- ber of banking associations.

Mr. Dobbs leaves his widow, Mrs. Veronica Dobbs; his mother, Mrs. Effie B. Dobbs, who has been residing at his home; and a brother, Mr. William T. Dobbs of New York, who is on his way to Los Angeles. There were no chil- dren.

Mr. Dobbs was born in Chicago, Ill., in 1882. He was graduated from the Chicago High School and the University of Michigan. After leaving college he immediately se- cured a banking position in Chi- cago.

Two years ago he came here and with Mr. Dobbs started with the Home Savings bank. Later he became assistant to John W. Wil- liams, examiner. He then be- came a member of the Equitable Sav- ings bank, going from here to San Francisco as State bank examiner. Two and a half years ago he be- came connected with the Bank of Italy and had been with them ever since.

Funeral arrangements have not yet been made but will be under the auspices of Scottish Rite Ma- sons. The body is now at the Pierce Brothers and Company fu- neral parlors.

Ralph E. Dobbs

TO SEEK WORD ON BOOTLEG

Investigation Concerns the Liquor Cache in Fire Department Building

An investigation involving a large quantity of bootleg liquor which is said to be stored in the rer of a building occupied by the Hunting- ton Park Fire Department, to be conducted by U. S. Attorney Burke and prohibition officials, will be asked for today by John Farrell, father of Arthur Farrell, the deputy city marshal of the surburban town, who shot and seriously wounded Harry Fleming, a fireman, during a quarrel September 19.

The purpose of the investigation will be to determine how the liquor came to be confiscated and placed in its present location without be- ing turned over to prohibition au- thorities.

Attorney S. S. Hahn has been engaged by the elder Farrell to as- sist in the investigation as well as to defend the marshal when he is tried the 19th inst.

The quarrel in which Fleming was wounded occured in the court- room of Justice Cassidy at Hunting- ton Park. Farrell maintains that he shot Fleming because the lat- ter attacked Mrs. Farrell when she took the fireman to a house in Bel- vedere, which Fleming was to watch for Farrell. Fleming was a chief witness against Herbert Wilson in the recent trial in which the mail bandit was convicted of slaying his pal, Herbert Cox dur- ing at attempted jail break. Flem- ing has constantly denied that he attacked Mrs. Farrell, saying that the shooting followed his refusal to loan Farrell $50.

EMPLOYEE OF CITY DROWNED

Charles Sacks Victim of Accident; Find Body in Reservoir

Either the victim of an accident or a suicide, Charles Sacks, about 45 years old, an employee of the City Light and Power Bureau, was drowned in the upper San Fernan- do Reservoir some time between September 26 and yesterday. His body, bearing signs of having been immersed in water for several days, was found in the lake yes- terday morning by Officer H. R. Haines.

Sacks was employed, according to the officer, at the aqueduct camp about one mile above the lake. He was last seen in the camp by the cook on September 26, at which time the cook told Officer Haines that Sacks appeared to be despondent because of a chronic illness. From the camp to the upper reservoir the aque- duct runs in a westerly down the slope. No one, after falling into it, could survive or make his way out of the racing current. It is the be- lief of the police that Sacks either fell into the aqueduct or deliber- ately jumped into it, knowing that it would be the end. No note in- dicating suicide was found on the body, which was fully clothed.

The body was taken from the lake by officials of the Noble un- dertaking establishment in San Fernando, and later removed to the Bresee undertaking establish- ment here.

BRYAN AND PARTNER IN LIFE FETED

Commoner and His Wife Celebrate Thirty-eighth Wedding Anniversary

William Jennings Bryan inform- ally celebrated his thirty-eighth wedding anniversary yesterday at the home of his daughter, Mrs. Richard L. Hargrave, 1520 Ogden Drive. He was surrounded by more than 100 of his and his wife's intimate friends.

Among these were:

William G. McAdoo, former Sec- retary of the Treasury; Dr. Von KleinSmid, president of the Uni- versity of Southern California; Dr. Maurice Hellman, vice-president of the Security Trust and Savings bank; Mr. Isidore Dockweiler, Los Angeles attorney, and his wife; Dr. Richmond P. Hobson, secretary of the American Alcoholic Educa- tional Association; Dr. J. H. Lash, pastor of the Hollywood Congrega- tional Church; Dr. S. P. MacLen- nan, pastor of the Hollywood Pres- byterian Church, and Dr. Benja- min S. Haywood, pastor of the Wilshire Methodist Church.

Mr. Bryan leaves Los Angeles this morning to campaign in eight States in behalf of Senatorial and Congressional candidates in the coming election. Last night Mr. Bryan expressed the greatest pleas- ure with Los Angeles and its mar- velous growth. In the future he and his wife expect to spend their summers here and their winters in Florida, of which State Mr. Bryan is a citizen.

Mr. Bryan has two daughters, a son and ten grandchildren. His son, William Jennings Bryan, Jr., and one daughter, Mrs. Hargrave, each with three children, live in Los Angeles. His other daughter, with her four children, lives in Florida.

TODAYS BIBLE TEXT

HAVE ALL GOOD: — The young lions do lack, and suffer hunger: but they that seek the Lord shall not want any good thing.—Psalm xxxiv, 10.

HUNTER KILLED ON DUCK QUEST

Glendale Man is Victim of Stray Bullet

Asserted Slayer Placed in Jail by Sheriff

Five Other Nimrods Injured by Reckless Shooting

Firing at a flock of mud hens with an automatic pistol, a hunter yesterday, the opening day of the duck-hunting season, missed his quarry, but killed another man on the other side of Elizabeth Lake, a report made at the Sheriff's office stated.

As the report of the hunter's death was received, other informa- tion was received indicating that at least five other duck hunters in various places had been shot in the legs and arms.

The dead man is L. B. Randall of Glendale. John Bruno, an Ital- ian, was arrested and placed in the County Jail by Deputy Sheriff Johnson as the man who killed Randall. The deputy sheriff stated that Bruno had been in this coun- try only a short time and had no permit to carry a revolver.

Randall, it was stated, died al- most instantly from his wound. His relatives were notified and Chief Deputy Coroner MacDonald or- dered the body taken to a Glen- dale undertaking parlor.

One of the other five reported shot was brought to the city for medical aid. He was James Has- well, aged 40 years, of 3788 South Main street. He was suffering from a gunshot wound of the right eye, inflicted, according to his own statement to the police, by Walter Hoifner (address unknown.) Po- lice Surgeon Dean, who administ- ered emergency treatment, de- clared that Mr. Haswell may lose the sight of his eye as the result.

In obtaining medical aid for Mr. Haswell a record run of four hours was made between Big Bear Lake and this city. Immediately after the accident Mr. Haswell was placed in the automobile of his stepson, Elmer Fryer, also of 3759 South Main street, and driven to this city as speedily as the moun- tain roads would allow. Due to the location of the injury, Mr. Haswell suffered great pain during the journey. At the Receiving Hos- pital he reported that four other duck hunters at Big Bear Lake had been accidentaliy hit by flying bird shot. Indications were, he said, that the popular hunting grounds were overcrowded with hunters.

Mr. Haswell, after receiving emergency treatment at the Receiv- ing Hospital, was removed to the Clara Barton Hospital.

TWO MEN DIE FROM INJURIES

Automobile Accidents Result Fatally; Both Succumb at Hospital

John S. Simmons, orderly at the County Hospital, and Fred Sprague, aged about 45 years, address un- known, who were injured in two traffic accidents late Saturday died early yesterday at the County Hos- pital.

The body of Mr. Simmons was removed to the L. F. Utter under- taking establishment. The body of Mr. Sprague was removed to the Los Angeles undertaking es- tablishment.

Mr. Simmons was hurt when an automobile in which he was rid- ing skidded and overturned at Pasadena avenue and Avenue 50. William McDonald, driver of the car, who was bruised badly was held by the police on a charge of reckless driving.

Mr. Sprague suffered a frac- tured skull when he jumped from a moving street car in front of an automobile driven by F. M. Redd of 613 Gladys avenue near the corner of Seventh street and Ceres avenue.

Launch Engineer Jumps Into Sea as Craft Burns

By a "Times" Staff Correspondent

LONG BEACH, Oct. 1.—With his clothing ablaze, Frank Bruce, engineer on the passenger launch Wolfman, leaped into the water of Long Beach harbor this morn- ing and saved himself from serious burns, when the Wolfman caught fire from an overheated motor. The boat was at the Halfhill can- ning dock.

Bruce was rescued from the harbor by men on near-by boats, and although portions of his cloth- ing had been burned from his body, he escaped with only minor burns, it was said. The launch was badly damaged by the blaze, which destroyed the craft's upper structure. Total loss of the boat was prevented by the city fire de- partment, which responded to a telephone call.

SPEAKS AT CLUB LUNCH

Members of Electric Society to Hear Two Addresses

Carl A. Bundy and Don Fran- cisco will address the weekly luncheon of the Electric Club at the Hotel Alexandria tomorrow noon. Mr. Bundy will speak on "A Mark of Distinction."

Mr. Francisco will draw a com- parison between the development of advertising and hydroelectricity.

A cornet quintet from the South- ern California Edison Company will furnish music.

"Hounded by Creditors," She Says

Miss Mildred Harris

MILDRED HARRIS BROKE

Former Wife of Charlie Chaplin Declares She Will Begin Bankruptcy Proceedings Here Soon

Despite the large sum of money which Charlie Chaplin is supposed to have bestowed on Mildred Harris at the time of their divorce set- tlement a little over a year ago, that young actress, now on the Or- pheum Circuit, is going into bankruptcy, according to her own state- ment contained in a letter received here yesterday. That Miss Harris's financial condition was brought about by two long illnesses and by be- ing out of work for many months is the reason for her action, she says.

In the letter dated from St. Paul, Miss Harris makes the astounding disclosure that after the lawyers were paid, her part in the money given by Chaplin was only about $6500.

"I believe," writes Miss Harris, "that I told you of our losing our house and furniture through my illness last year, and not working so long. We (mother and I) had put everything we had in it, you know, after the lawyers were paid, and we lived for nearly a year on the money Charlie gave me, which was about $6500 after the attor- neys were paid.

"I expected to stay with Lasky, but my operation, a year ago in July, fixed everything so that I had to come East and then had a nervous breakdown, and finally last March I started in my act after a very hard struggle in New York all winter.

"I have been hounded for months by my creditors and have been paying almost all my salary out to them weekly, but the income tax came along, taking a large amount weekly, so I cannot satisfy all my creditors, and they are suing me, and mother and I have been near- ly crazy for weeks.

"Besides this, an ex-producer of mine is suing me for a large amount that he has no right to, as he is the one who two years ago sent me East to buy clothes for three pictures, and then cancelled my contract on account of my di- vorce. Mr. Chaplin would not stand for me on the same program with him.

"So my only way out is bank- ruptcy. I have fought it for over a year, but there is nothing I can do. I shall do what is right by those who are deserving when I can. I am not trying to cheat anyone. I had fully intended to pay all.

"I have to take out my papers in Los Angeles as that was my home. I would rather do it any place but there."

Miss Harris is appearing in a playlet on the Orpheum circuit, in which she made a decided suc- cess.

PROMINENT SPANIARD DIES HERE

Juan Ramirez, Pioneer, Founded First Paper in Los Angeles

Juan Ramirez, 83 years old, Spanish pioneer, died yesterday at his home, 229 Alexandria ave- nue. Mr. Ramirez was one of the few remaining native pioneer Spaniards of Los Angeles. He was born here in 1839, where his fath- er and mother were also born.

He leaves his widow, Mrs. Rosa Ramirez; two adopted children, Mrs. A. R. Lambert of 229 Alex- andria avenue and E. H. Good- win of San Francisco, and a sis- ter, Mrs. I. Banpojas, the last one of this old family.

Mr. Ramirez in '83 started El Clamore Publico, the first paper in Los Angeles. He also constructed the first brandy still in this vi- cinity. The family owned large acreage of vineyards in what is now the heart of Los Angeles.

Funeral services are to be held at 9 a.m. tomorrow morning at the chapel of Cunningham & O'Con- nor, 1031 South Grand avenue.

PLANT IS SWEPT BY HUGE FIRE

Packing-house of Swift Firm Suffers Heavy Loss in Night Fire

Fire in the upper floor of the Swift's meat-packing plant at First and Santa Fe streets late last night caused damage totaling several thousands of dollars.

Three alarms were turned in, bringing most of the city's fire- fighting equipment to the scene. Damage in the large plant was not estimated at an early hour this morning, but officials of the com- pany stated that the loss from the water and fire would run into the thousands. The origin of the blaze was not determined.

PHOTO ENGRAVERS TO HOLD CONVENTION

By a "Times" Staff Correspondent

LONG BEACH, Oct. 1.—The third annual convention of the Photo Engravers' Association of California will be held at Hotel Virginia, this city next Friday and Saturday, it was announced here today. More than 150 visitors, dele- gates and their families, will be here for the two-day conference.

Prominent among those who will attend the convention are Louis Fiader, Commissioner, and H. C. Campbell, member of the executive body of the American Photo En- gravers' Association; Frank E. An- drews, president and Carl F. Frell- inger, secretary of the Northwest- ern Photo Engravers' Association E. W. Houser, former president of the Barnes-Crosby Company, and President G. E. Griffith of the Cali- fornia Association.

MAN IN TUB KILLED BY LIVE WIRE

Electric Vibrator Short Circuits; Heroic Efforts Fail to Save

By a "Times" Staff Correspondent

PASADENA, Oct. 1.—While in the bath tub preparing to use an electric vibrator, Maurice Brown, 322 Cottage Place, was killed this afternoon as the result of an elec- tric shock received from a short circuit.

Several nurses from the Roose- velt Hospital rushed to the home and attempted to revive Mr. Brown through the use of oxygen and res- piratory methods, but to no avail. Meanwhile, the police had been no- tified. They brought a pulmotor, but this also failed to revive him.

Mr. Brown was 28 years of age and was born in South Africa. He was a British war veteran, having been gassed and wounded several times in the World War. He had been in this country for three years, the last two of which he had spent in Los Angeles and Pasadena. Lately he had been working on the Anita Baldwin ranch.

He leaves his widow, formerly Gladys Wyckoss, a Pasadena girl whom he married seven months ago; and a mother and sister in England.

WARSHIPS TO GREET VOYAGERS

Submarine Chaser Will Escort Excursionists on Return from Hawaii

Ten miles out at sea shortly aft- er noon today a submarine chaser from the Pacific Fleet, with Cham- ber of Commerce officials, city off- cials and newspaper men aboard, will welcome home 250 Los Ange- les business men who went to Ha- wail three weeks ago on a Cham- ber of Commerce business excur- sion.

The steamship City of Los An- geles, on which the Chamber of Commerce party made the trip to and from the Islands, is scheduled to tie up at the dock in Los An- geles Harbor shortly before 2 p.m.

Admiral Eberle, in charge of the Pacific Fleet, has arranged to have a squadron of warships riding at anchor in the outer harbor. They will be so arranged as to form a double line.

Arrangements were made yes- terday by radio to have the City of Los Angeles pass between the two lines of warships while en- tering the harbor, and as she drifts into the home port the whistles of the boats in the Pacific Fleet will blow a rousing salute, wel- coming the happy travelers home.

The delegation which visited the Islands was headed by President John D. Fredericks of the Cham- ber of Commerce and Mayor Cryer. The Mayor will head the party when it arrives, since Capt. Fred- ericks decided at the last minute to extend his journey to points in the Orient. Frank Wiggins, secre- tary of the Chamber, is with the party.

The City of Los Angeles was reported in a radio message to The Times so I ought to be near- ing her home port in a pond-like sea. A seven-bout boxing contest, arranged by Benny Fidler, athletic director, was held Saturday night on the afterdeck and yesterday re- ligious services were conducted aboard, the message stated. The Times' radio program was received on the ship and by means of the vessel's telephone system was heard in all staterooms.

MONSTER STILL IN ATTIC

Asserted Bootleggers Find New Use for Place Where Grandmother Kept Cedar Chests

In the place where grandmother used to keep the cedar chests that came over in the Mayflower, her mother's wedding dress and other family heirlooms, Boyle Heights police officers early yesterday found a distilling plant which they say would make a poor man a plutocrat in one week.

This place was the attic of a two-story house at 710 South St. Louis street, the residence of Mr. and Mrs. Samuel Lavitoff. The plant consisted, the officers say, of one fifty-gallon still, twenty-one barrels of mash and 100 gallons of intoxicating liquor. Officers Baker, McHale and Garard, who made the raid, declared they were not sure whether it was supposed to be whis- ky or brandy, but that at all events it was intoxicating.

STILL WELL HIDDEN

The discovery of the plant dis- closed to the police, the officers said, a new method adopted by as- serted bootleggers to conceal their source of revenue. The still, mash barrels and other equipment of the plant were installed in the attic, according to the officers, and after- ward the stairway was removed, leaving the only entrance and exit in a small hole about eighteen inches square and large enough to allow the passage of a man's body.

It was through this hole that the raiders made their way into the attic, after they had searched cellar, bedroom and outhouses without result. In order to convey the plant to the Boyle Heights Po- lice Station the officers were com- pelled to tear out the ceiling of the hall bedroom. Mr. and Mrs. Lav- itoff were arrested on a charge of violating the Volstead Act.

FUMES ATTRACT

Having met with such success in this raid the officers, equipped with a search warrant, rubber heels and flashlights, flivvered their way to a house at 1201 Brooklyn avenue, where, it had been reported, fumes of home brew could be scented is- suing on the night air. Sure enough, they say, after awaking Joe Covello, asserted proprietor, and informing him that he was ar- rested on a charge of violating the Volstead Act, the officers descended to the cellar and there found an other fifty-gallon still, twelve bar- rels of corn mash and about ten gallons of some kind of whisky. Covello was taken to the Boyle Heights jail and the officers quit work for the night.

ADMIRAL DIES IN LONG BEACH

Charles E. Clark Renowned as Captain of Oregon

Became Hero in Spanish War by Long, Dangerous Run

Funeral on Tuesday; Family and Intimates to Attend

By a "Times" Staff Correspondent

LONG BEACH, Oct. 1.—Rear- Admiral Charles E. Clark, aged 79 years, famous Spanish-American War captain, died here suddenly at 5 p.m. today at 3335 East Ocean Boulevard, at the home of his daughter, Mrs. Charles F. Hughes, wife of the present commander of the Seventh Division of the Pacific Fleet.

Funeral services for the world- renowned naval officer will be ex- tremely simple and attended only by intimate friends of the family. They will be conducte d at the Hughes residence at 2 p.m. Tues- day. Among those who will attend the ceremonies will be Admiral E. W. Eberle, commander-in-chief of the Pacific Fleet and other high ranking officials of the fleet.

Admiral Clark, who retired from active service in 1905, coming from Washington, D. C., to live with his son-in-law and daughter at Long Beach, had been in ex- cellent health until Sept. 22, last, when he took to his bed suffering from an attack of heart disease. Rear-Admiral and Mrs. Hughes were present yesterday when death came to the old hero.

Born Aug. 10, 1843, in Bradford, Vt., the home town of Admiral Dewey, Rear-Admiral Clark was a schoolmate of Dewey, and at va- rious times was a shipmate of Dewey in the Navy. He became fa- mous in 1898 when, under forced draft, he made the run from San Francisco to Santiago, Cuba, to join Sampson's fleet. At that time the voyage had to be made around the Horn. Admiral Clark left San Francisco March 19 and reported to Sampson for duty June 3, his ship in perfect fighting trim after the long and trying journey. Admiral Eberle, now in command of the Pacific Fleet, was at that time a lieutenant on the Oregon.

Soon after the war, Capt. Clark, together with several other cap- tains, was promoted six numbers in grade, and in 1904 President Roosevelt again advanced him six numbers in grade, tendering him the rank of Rear Admiral. A year later Admiral Clark retired and came to Long Beach to live.

Besides his widow and daughter, Mrs. Hughes, Rear-Admiral Clark leaves another daughter, Mrs. S. S. Robison, wife of Rear-Admiral Robison, Military Governor of the Republic of Santo Domingo. He also leaves one grand-daughter, the daughter of Rear-Admiral and Mrs. Hughes, Mrs. Mary Louise Nimitz, wife of Lieut. Otto Nimitz, who is now serving aboard the Wyoming, with the Atlantic Fleet.

The admiral's remarkable race in Oregon occurred during the opening days of the Spanish- American war in 1898. Clark, then a captain, was 54 years old. He sailed from San Francisco on March 19. Between him and his destination was the contingent of South America, the gales and turbulent waters of the Straits of Magellan where a Spanish torpedo boat lurked also, and a fleet of formidable Spanish warships cruising the Caribbean Sea. On the afternoon of the sixty-seventh day of sailing the Oregon steamed into Jupiter Inlet on the coast of Florida unharmed and ready for battle.

It is the world's record which probably will never be equaled— it probably will never again be at- tempted. The Panama Canal re- moves the necessity. A modern battleship could be transferred from San Francisco to the Florida

(Continued on Ninth Page.)

"CHAOTIC" MUSIC IS LATEST

Conductor Rothwell, on Return Home, Pictures Tragic Struggle in Europe for New Expression

Inspired by the heroic efforts being made by European composers to find a new medium of expression, but unimpressed by the ultimate significance of their actual accomplishments, Walter Henry Rothwell, conductor of the Philharmonic Orchestra, yesterday returned from a four months' tour abroad.

He was accompanied by his wife, Elizabeth Rothwell, prominent operatic and recital singer, and their daughter, Claire-Liesel. They were greeted on their return by L. E. Behymer, manager of the Phi- harmonic Orchestra, and a party of friends.

"Glad to be back? I should say so."

These were the first words spo- ken by Mr. and Mrs. Rothwell in unison. And they were echoed by the smile which beamed on the face of their little daughter.

"It was very inspiring, but it was very sad—all of it," said Mr. Rothwell.

SOCIAL STATUS SAD

The Rothwells left here June 1, traveling with few stops to their destination in Germany—the cens of their first successes in music. They spent nearly all of their time in the leading art centers, and the popular resorts of Germany, Aus- tria and Switzerland. They had an opportunity while there to hear and to study much of the newest music that is being written abroad.

"What was particularly depress- ing was the social conditions abroad," said Mr. Rothwell. "The artists of Europe are many of them in the direst need.

"Superficially everything seems much the same as it was before the war, but a closer survey of condi- tions reveals on every hand little but tragedy.

"The music that is being com- posed abroad reflects more closely than it ever has the unsettlement

(Continued on Second Page)

PUBLIC HEALTH WILL BE TOPIC

Red Cross Meets in Crown City Today

Lectures and Demonstrations Scheduled

Co-operation With Veterans to be Talked

By a "Times" Staff Correspondent

PASADENA, Oct. 1.—The regional conference of the Red Cross, which meets here tomorrow and Tuesday, will give a prominent place on its program to community health problems, with Miss Mary L. Cole, Director of Public Health Nursing, of the Pacific Division, American Red Cross, as the principal speaker. Dr. Josephine E. Platt of Pasadena and Dr. Herbert M. Coulter of South Pasadena will also discuss the subject.

A demonstration of life-saving methods will take place at the Alhambra plunge, Alhambra, Tuesday, preceding a luncheon at the plunge. At tomorrow's luncheon here, Dr. John Willis Baer and R. C. Branion, assistant manager of the Pacific Division, Red Cross, will be the speakers.

William H. Vedder, chairman of Pasadena chapter, will preside at the opening session and the delegates will be welcomed by the Rev. Dr. Robert E. Freeman, minister of Pasadena Presbyterian Church. Co-operation between the Red Cross and service men's agencies will be discussed by A. K. Scudder of the Veterans' Bureau, Los Angeles, and Allen Bixby, past commander Pasadena Post, American Legion.

SERVICE VETERANS

Chapter service to ex-service men is the subject of R. W. Hersey, home service secretary of Santa Barbara chapter, and Mr. Branion will lead discussion in which Mrs. Harriet J. Fielding, Santa Monica; Mrs. C. J. Barnes, Redlands; Mrs. A. C. Brown, Glendale, and Miss Suzanne Dean, Fullerton, will take part.

Mr. Branion will preside Monday afternoon. Chapter organization and finance will be discussed by Miss Marjorie Sinclair, Pasadena, whose subject is publicity; Mrs. Eugene Overton, Los Angeles, subject roll-call, and George F. Whittlesey, secretary Pasadena Community Chest, subject community chests. Chapter and Branch co-operation is the topic of W. W. Pope, Ventura, and Dr. Edwin A. Waldo, South Pasadena, followed by discussion led by Mrs. G. F. Tilton of San Bernardino. Chapter participation in formulating national policies will be discussed by W. H. Vedder, Pasadena, and A. H. Halstead, Riverside.

Tomorrow evening there will be an informal reception at the garden of Miss Eleanor Bissell, 572 Prospect Boulevard. James W. Foley will speak.

TALKS ON HEALTH

Possibilities of a health program in communities starts Tuesday's program, with Dr. Chauncey R. Biggs of Pasadena in the chair. "Public Health Nursing," by Miss Mary R. Cole. "Child Welfare," by Dr. Platt and "How Can the Red Cross Initiate Health Instruction," by Dr. Coulter are the subtopics. The life-saving demonstration will take place at Alhambra at 11:30 a.m. in charge of Arthur Bonner, instructor at the plunge.

J. Franklin West, Pasadena school superintendent, presides Tuesday afternoon, when the Junior Red Cross is the general topic. Miss Hazel Bemus, Santa Ana, will talk on "Junior Red Cross in the Schools;" Ronald A. Adams, Lompoc Valley, and Mrs. G. F. Tilton, San Bernardino, will talk on "Chapter Responsibility for Junior Red Cross;" and Misses Electa and Laura McKey of the Junior Red Cross in France will tell of the junior work in the devastated regions. A general discussion will close the meeting.

SOON BE LIKE RADIO

A free lecture on relativity and its applications is to be delivered at the Cahuenga Branch Public Library, Madison and Santa Monica Boulevard, tonight at 7:30 p.m. by Prof. H. La Vern Twining, head of the department of physics and electricity at Polytechnic High School. Everyone interested is invited to attend.

NURSE ALL TANGLED IN LAW'S NET

Girl Facing Five Charges Now Involved as "Poser" in War Over Estate

With five criminal charges already on file against her, Lucille Stanage, a nurse, was served with a copy of a restraining order issued by Superior Judge Charles O. Bustek of Sacramento, to prevent her or Alfred Stevenson from disposing of any of the $15,000 estate of the latter.

The papers, which were served on the young woman yesterday by Deputy Sheriff Pfaffle, stated that Alfred Stevenson is an incompetent and that his sister, Josephine Stevenson, is seeking to be appointed guardian of his person and estate. The sister and her attorney were in this city yesterday to have the papers served.

It was asserted in the document that Alfred Stevenson's estate before he became ill, amounted to $10,000 and now is in excess of $15,000. He is 55 years old, according to the papers. It was stated that Lucile Stanage was posing as nurse for Mr. Stevenson and was caring for him at the Casa Del Mar Hospital, Culver City. It was also asserted that she was not a fit person to care for him.

The young woman recently was arraigned before Justice Hinshaw on a charge of forgery of the name of Jennie Lamberton to a check for $50 and before Justice Baird on an accusation of grand larceny of $300 from Doris G. Hopper. The same day she was arraigned before Judge Houser on charges of obtaining money under false pretenses, grand larceny and larceny by trick and device. She was released on bail on Friday.

LATEST MUSIC HELD "CHATIC"

(Continued from First Page)

and sorrow which prevails. There is a vast struggle going on for a new expression. The composers have thrown over all the old traditions. Music is seemingly written from measure to measure; there is no continuity, no development.

CHAOS IN COMPOSITIONS

"I believe that the composers are capable of it, but they simply do not want to do anything that may link their present achievements with those that have gone before. They prefer to write rhapsodic works, short and in many instances dynamic, but depending altogether on the inspiration of the moment and giving not the slightest indication of any brain work such as went to make the works of the older masters.

"Most of this music is extremely difficult to play, and still more of it would in this country be considered exceedingly difficult to listen to. In the instance of one young composer, a Hollander, the base on his composition looked and sounded just like a mistake. It seemed to have no relation to the rest of the composition.

"Everything is futurism, impressionism and post-impressionism. It looks more like the end of a period than the beginning, and personally I believe that after it is all over there will be a moribund period, and then the new musician will take from this strange chaotic heritage what is best and build from that the new impression."

REHEARSALS TO START

While in Europe Mrs. Rothwell gave a charity recital with her husband accompanying, at which she sang a number of Schoenberg's songs. Schoenberg is regarded as ultra-modernist, although hardly as extreme as some of the younger men to whom Mr. Rothwell has made reference.

Mr. Rothwell brought with him many compositions for piano and voice, as well as orchestra, some of which he may play during the present season.

"Most of them, I believe, are too displeasing for our ears," he continued. "Besides, there is very little orchestral music being written. The orchestras abroad avoid this new school. They are becoming very conservative—in fact, more conservative even than our orchestras in America."

Rehearsals for the Philharmonic Orchestra concerts will begin next Monday, according to Mr. Rothwell, and the first concert will be played toward the end of this month.

CHURCH BATHES IN PROSPERITY

Same Simplicity as Found in Poorest Sanctuaries

Sincerity and Reverence Alike Everywhere

Old-Time Sermon and Modern Are Compared

BY ALMA WHITAKER

Yesterday I went to a large successful church, a thoroughly modern church with a thoroughly modern and much beloved pastor—the First Congregational Church, Rev. C. S. Patton D. D.

The only other Congregational Church I ever went to was a little corrugated iron church in a little corrugated iron town in the desert in South Africa, whose congregation consisted of about ten white families and perhaps forty kaffirs.

MANAGEMENT, FRIENDLINESS

It was difficult to believe in the "empty church" cry, and all those other indictments against modern protestants. The streets were lined with automobiles for two blocks. Every seat, including the balcony was occupied. And these people did not go to church as a solemn and rather exacting duty—they went keen with enthusiasm, alert, interested. They were received at the door by a kindly gentleman with white hair who gave each and every one a welcome. And he knew them nearly all. There were businesslike ushers in every aisle to direct worshipers to vacant seats. There was an air of general efficiency, organization, implying that the same devotion which men give to their businesses was being given to their church, to their God.

The service was preceded by the voices of the choir assembled in the vestry, singing with peculiar sweetness, trained harmony, joyous reverence. And they came in thus singing, garbed in black surplices with white stoles, about fifty men and women—and the women hatless, which neither the Roman Catholics nor the Episcopalians will permit. They took their places beneath a great organ. The music, directed by a capable expert, John Smallman, the organ played by Walter F. Steele, was the best of its kind, conducted with the same expert efficiency required in good houses of entertainment—thus implying that the best in modern entertainment is as important as worship, to God, as it is to theaters.

Little children were marched in from Sunday School, carrying sunflowers—religion, you see, made charming for them.

Then, the congregation standing, sang "Praise God from whom all blessings flow"—the old familiar childhood hymn sung by packed church full of wage-earners and prosperous people, in the shadow of a great stained-glass window depicting Christ as the Shepherd, guarded by winged angels.

After that the Lord's Prayer, spoken standing, led by the pastor.

In the visits to the various churches, the different denominations, all worshiping the same God, differing only in trifling technicalities of form and procedure, I have observed that in a great many of them the worshipers no longer kneel for prayer. I myself was taught to kneel right down on my knees, that only the lame and the halt might omit this obeisance. But kneeling would be ostentatiously conspicuous in most of our churches today. This is not a criticism; doubtless God thinks more of the prayer than the physical pose. But the change had a curious effect upon me at first, I felt irreverent, a bit of a slacker. Yet perhaps the new method brings God more into the relation of a Divine Friend, a Father, than a remote Royal Being.

SERMON OF SINCERITY

So that, while the pastor prayed for the righteous development of all those young people in our schools and colleges, for the curtailment of human prejudices and the enlargement of human sympathies, we sat silent, until the choir jehanted the musical Amen.

Another change that has impressed me in modern churches, is that the offertory is taken prior to the sermon. This, we may venture to remember, was occasioned by the fact that a good many people used to leave before the sermon. But they don't now. The sermon is what they specially go for. But I observed when the offertory basket reached me yesterday, it was heavy, well filled—the outward and visible sign of inward faith, that touched the pocket. There was modernity, yes, but no evidence of modern religious backsliding at the First Congregational Church yesterday.

The pastor's sermon was rather a brilliant modern lecture—on evolution—with a slightly religious application—nothing like the old-fashioned sermons with their firstly, secondly and thirdly. While explaining the science of evolution in simple terms, the pastor permitted himself some humorous little touches, whereat the audience laughed appreciately — aloud. This, too, was against all my own traditions—yet one cannot conscientiously argue that humor has no place in God's house. So that when, as an illustration, Dr. Patton said that the tomato worm had become green for good and sufficient reasons—those that were not green having been caught in their nefarious industry — the laughter was unrestrained. Another simile of the boy who could wiggle his ears in school, and the final argument "Why not presume that God made man in the way that it looks as if He made him rather than in the way that it looks as if He hadn't" were received with equally appreciative laughter.

Will Teach Alcohol's Effect

Miss Helen Forbes

GIVES UP TRIP TO JAPAN

New Executive of Alcohol Education Association Will Stir Up Women's Organizations

By a "Times" Staff Correspondent

PASADENA, Oct. 1.—Another addition to the staff of the Alcohol Education Association came to the Maryland last week. She is Miss Helen Forbes, who gave up a trip to Japan with Dr. David Starr Jordan to come to Southern California and stimulate women's organizations to activity along antialcohol lines.

Miss Forbes, a niece of the late Henry Watterson, will make her headquarters at the Maryland. Her principal work will be the organization of institutes of women for the dissemination of the literature the association will produce, and to give lectures and informal talks on the effects of alcohol on the human system.

HOBSON PRESIDENT

Richmond P. Hobson is president of the association, Montaville Flowers of Pasadena, its general secretary, and Dr. David Starr Jordan its director of research. Dr. Jordan will endeavor to form a Japanese branch on his eastern trip, with headquarters in Tokio. Miss Forbes, who hails originally from Atlanta, became interested in the movement some time ago and has been assisting Dr. Jordan and Mr. Flowers in the organization of the society. She already has done some work among women's clubs in San Francisco and Oakland.

"I planned to sail with Dr. Jordan and his wife when they left on the 21st inst.," said Miss Forbes, "but at the last minute decided to continue my work here instead.

"The work of the association is making prohibition effective by spreading, as it has never been spread before, the truth about what alcohol does to humanity. Education must supplant the law.

"By getting women interested in the publications of the association we will get them to pass on this vital information to the growing generation, and finally accomplish what was meant to be accomplished by the Eighteenth Amendment.

"I find, to my surprise, that some of the women of California are pretty "wet" in sentiment, but even these agree that spreading information is an excellent thing to do. We are winning them over to the purpose of the association."

Miss Forbes spent a year or so on the stage, and once played with Douglas Fairbanks. She has never been in pictures, but admits they interest her.

"I was brought up in a family with ten brothers," she said, "and know something first hand about what alcohol education can accomplish. My father was an inventor, a scientist. At mother's suggestion, and for our benefit, he studied up on alcohol and told us what it does to the brain and the other organs, with the result that none of us ever drank. We weren't forced or forbidden—simply informed."

Miss Forbes doesn't smoke, either, and doesn't believe in women smoking. But antismoking propaganda is no part of the Association's activity.

"We have enough to do with the alcohol end," said Miss Forbes.

SPOUSE AFTER MEDIUM NOW

(Continued from First Page)

argumentative expressions in proof of the spiritualistic system. The following is a quotation from the instructions:

"Telepathy is communication between subjective minds. A message requires the concentration of the objective (your mind) on the message to be communicated. This message can be received asleep or awake. There are, of course, skeptics who look with pity on people that believe in telepathy, yet the world's greatest scientists have admitted the truth and proven the facts of this science and it is a fact that it cannot be disproven."

Confidence, passive thought, positive thought and concentration are described as the keys to telepathic communication in the paper which the mediums receive. The instructions declare that the teachings or practices of spiritualism do not conflict with Christianity.

METHODS SHOWN

In another place in the paper the method for receiving and sending spiritual messages is described. After reading and thinking over a sentence until it is visualized and then waiting a week, the medium is said to be "ready for your first thought wave." All thinking must be done with the eyes closed, the instructions set forth.

The investigation which is to be conducted this morning will not be confined alone to the activities of the spiritualist association. Mr. Joos said yesterday that he expected to interview, during the entire day, persons who have had some dealing with "Rev." Newman. He added that as the investigation of Newman's activities progresses many additional victims are being located. All of the persons who have been found declare that they have given the medium money for some type of service. In no additional cases, however, has it been found that the amount accepted has been over $50. All of these cases merit instituting misdemeanor charges against Newman.

HERE IS MEANEST THIEF

Steals Baby's Rattle; Another Burglar Gets Rich Haul of Scotch, Gin and Creme de Menthe

An electric bread mixer, a saxophone, a Hudson seal fur coat, a string of pearl beads, an automatic pistol, $170 worth of carpenters' tools, $2000 worth of jewelry, a bottle of Benedictine and a baby's rattle were some of the things stolen in fifteen burglaries reported to the police late Saturday night and yesterday morning.

The list of burglaries follows:

Residence of Mrs. Grace Goucher at 901 South Normandie avenue, entrance gained by pass key through front door and $1645 worth of miscellaneous jewelry taken and a baby's rattle.

STEALS VALUABLE LIQUOR

Residence of S. J. Carter at 320 North Gower street entered by pass-key burglars through front door and a $700 Hudson seal fur coat, and about $300 worth of beverages stolen. The beverages consisted in part of Cathedral Benedictine, Hudson Bay Scotch, King George Scotch, vermouth, curacao, creme de menthe and a quantity of sloe gin.

Residence of Mrs. S. Roma at 823 North Boyleston Avenue entered by pass-key burglars and $45 in silver, a $100 gold watch and seven jars of canned peaches stolen.

Residence of Mrs. N. J. McQuinn at 920 East Jefferson street entered by pass-key burglars and two diamond rings valued at $170 stolen.

Residence of Mrs. S. H. Kerins at 736 West First street entered by a pass-key burglar and a $165 saxophone taken.

Residence of L. E. Griffith at 4211 South Flower street entered through rear door while family was at supper in a front dining-room and $264 worth of jewelry taken from a bedroom.

Residence of Mrs. B. Hathway at 1644 Eighth avenue entered through front door by pass-key burglars and a $36 automatic pistol stolen.

FOUND THIEVES AT WORK

Residence of O. Worden at 1605½ South Main street entered by two pass-key burglars and a string of pearl beads valued at $150 taken. In this case, Mr. Worden, according to the police report, returned to his residence from the theater and found the thieves at work. As he entered the thieves jumped up from their rifling of the house, and brushing by Mr. Worden fled to the street.

Residence of Jesse Tester at 3317 Granda street entered by thieves who tore off screen on a rear door and $300 worth of silverware stolen.

Residence of Carl Anderson at 4142 Third avenue entered by a passkey burglar and $65 worth of jewelry taken.

Residence of Mrs. Bothwell at 1526 West Pico street entered by a thief through a rear window and a $50 bread mixer stolen.

A house under construction at 1722 Virginia Road was broken into and $170 worth of tools taken. This theft was reported by S. L. Clevenger of 330 West Eighty-first street.

New Ruling on Tax Payments Received Here

An important ruling received yesterday by Collector Goodcell has to do with claims for credit of taxes erroneously collected under the revenue acts of 1918 and 1921.

Under the decision, the amount of any ad valorem penalty and interest which has been collected without authority, may be made the subject of a claim for credit against income, excess profits, or war profits taxes due from the taxpayer under any other return, if such claim is filed within five years.

CHAMBER URGES PAY INCREASES

Higher Salaries for Heads of City Boosted

Attorney Declares Present Stipend Too Low

Will Necessitate but Small Tax Rise

The directors of the Chamber of Commerce have indorsed the city charter amendments which will appear on the November ballot under which the Mayor's salary would be increased to $10,000 a year, that of the City Attorney to $7000 a year, the City Auditor's salary to $6000 a year, and City Councilmen's salaries to $4200 a year.

In support of the proposed increase of the City Attorney's salary, City Attorney Stephens in a letter to the Chamber of Commerce said:

"I feel free to urge the adoption of this amendment, inasmuch as the proposed increase will not affect me personally—unless the people of the city see fit to return me to this office at the election next spring.

"The present salary of the City Attorney is $4000 per annum, and this amount is so inadequate and so disproportionate to the responsibilities and exacting duties of this office that I feel sure that your organization will be glad to help in correcting such an unfair situation.

The total turnover in cash of the city in the fiscal year, 1921-22, not including money received for the sale of bonds, was in excess of $35,000,000, and I believe that I am conservative in saying that no private corporation whose business compares even in a small way with this great volume of business of the city of Los Angeles would think of paying its general counsel less than $10,000 per year.

It is safe to say that there is no legal department, either public or private, west of Chicago which has such a volume of business or so many varied and important questions as this office. The amount asked for in the proposed amendment is $7000 and this was fixed not because it is adequate, but because it is the same as the amount paid to the county counsel and the district attorney, as well as the judges of the Superior Court."

The additional tax necessary to pay the increased salary of the City Attorney, Mr. Stephens said, would amount, for example, upon a house valued at $5000 and assessed for $2500, to ninety-five-one hundredths of 1 cent.

Bids Received for Lift-Bridge at Local Port

Bids were opened Saturday by the Board of Harbor Commissioners for the new steel bascule or lift-bridge to be built over Cerritos Channel at Badger avenue, connecting Terminal Island and the mainland, five offers being received. The bids were:

San Francisco Bridge Company, $535,000, time of construction 320 day; Pennyivania Bridge Company of Beaver Fall, Pa., $608,875, time of construction 150 days; Bethlehem Steel Bridge Company of Bethlehem, Pa., $594,000, time of construction, 240 days; Mercer-Fraser Company of Eureka, Cal., $574,600, time of construction, 250 days, and the Ross Construction Company of Los Angeles, $542,400, time of construction 100 days.

The San Francisco Bridge Company was the lowest bidder and the Ross Construction Company agreed to complete the bridge in the shortest time of any of the bidders. The bids were referred to Harbor Engineer Ludlow for checking and report.

The piers for the bridge are now being built

Boos Bros
Lunch and Dinner
SPECIALS
for each day this week
Reduced Prices!

Choose a dining place on the same common sense basis you purchase merchandise—where you obtain the most of the best for the least. 25,000 persons eat here daily because of our generous portions, uniformly good quality, and attractive prices. To acquaint you with these refined dining places, we offer the following "specials." The same big portions—the same high standard of excellence—but a lowered price!

Clip this ad for a reminder of our daily specials, or look for the special letter item on our menu board.

Monday only
Lamb Fricassee with Dumpling 15c
Tender young lamb stewed in a delicious gravy and served with dumpling. An entree you will relish with appetizing zest.

Tuesday only
Fried Liver with Onions, 15c
For a tasty repast, this old-time favorite is satisfying, nutritious and decidedly economical at fifteen cents.

Wednesday only
Lamb Chops 10c Each
You will want to order several of these at this low price. Nice, meaty chops hot from the pan and with savory pan gravy if desired.

Thursday only
Boiled Short Ribs of Beef and Vegetables, 25c
An individual portion most enough for two. Boiled short ribs of beef with a generous serving of well-cooked vegetables, spiced and seasoned.

Friday only
Hamburger Roll with Tomato, 10c
A satisfying meat dish, especially appealing to the palate because of the flavorsome tomato sauce served with it.

Saturday only
Baked Spare Ribs with Sweet Potatoes, 25c
So luscious cooked that the meat fairly falls from the bone. Prepared in true old Southern style with choice sweet potatoes.

Sunday only
Roast Young Pig Legs with Apple Sauce, 25c
Just the mere mention of this item is enough to make one's lips smack in keen anticipation. Savory young pig legs and spicy apple sauce.

618 So. Olive
648 So. Broadway
328 So. Broadway
319 W. Fifth
436 So. Hill

For the Living Room

—Davenports, lamps, overstuffed chairs, rockers, clocks rugs—

See today's Times' Want-Ads.

FENCE POSTS

WE HAVE ANOTHER CAR OF

SPLIT CEDAR POSTS

AT A SPECIAL PRICE OF

34c each

ANY QUANTITY

These posts are stronger, will last longer, and they contain more lumber than the ordinary square post. Straight grain, all sound and No. 1.

Not necessary to paint or dip them.

ROUGH AND FINISH LUMBER
SASH AND DOORS
ROOFING CEMENT

HARDWOOD FLOORS
HARDWARE
COLUMNS
WALL BOARDS

Woodhead Lumber Co.

Main Office and Display Room

MAIN 2446—823-320

914 SO. MAIN ST.

N. M. Hamilton Co. Inc
"Smart Dress for Women"
633-635 So. Olive St
Los Angeles
(Between Sixth and Seventh Streets)

Advice for the Wardrobe in the Country Where the World Plays

Smart Fashions for Fall

Not by Looks Alone, But Values,

Things for Day Time Wear from Foreign and American Makers

Cloth and silk street dresses, coats, suits and wraps. Plain materials and luxurious fur trimmings.

The Design Comes First Born of An Unmistakable Sense of Style, the Materials are Chosen Next, and Then the Making, Flattering in Every Line

Unusual evening dresses for the informal home dinner or the special occasions with just that touch of distinction that marks the wardrobe of the smart woman.

The new blouses are also ready for your inspection.

A new and exclusive line of millinery.

MONDAY MORNING.

ULING BOOM TO TAXPAYERS

...es Cannot be Assigned to Past Periods

...spective View Refused by Income Heads

...ion Made by Internal Revenue Bureau

...me tax payers will receive ...delight a decision just pre... by Solicitor-General Mapes ...the Internal Revenue Depart... at Washington. A draft of ... opinion has just reached Col... Goodcell.

... holds that it will be the policy ...the Internal Revenue Depart... in the taxation of incomes ...lose absolutely a taxable period ...of a certain date and to refuse ...rive to certain provisions of ... Revenue Act of 1921 a retro... effect which would permit ... reopening of adjustments of ...ble years past.

...he ruling is based on a request ...an opinion as to whether the ...missioner of Internal Revenue ... either permit or compel a loss ...ained prior to 1921 to be ac... ...nted for in the previous year, ...e same year or any period sub... ...uent thereto, and whether a loss ...ained in 1921, or any period ...equent thereto, may be ordered ...ounted for in a year prior to ...

...e Solicitor-General holds, ... that the commissioner may ...her permit nor compel a loss ...ained prior to the taxable year ... to be accounted for in the ...ious year; second, the com...ioner may neither permit nor ...pel a loss sustained prior to ...year 1921 to be accounted for ...ch taxable year or any period ...equent thereto; and third, the ...missioner may neither permit ... compel a loss sustained in the ...ble year 1921, or any period ...equent thereto, to be account... for in a taxable year prior to ...

...egardless of the fact that a ...ship may be imposed on the ...payer by the action of the com...ioner in compelling the deduc... for a loss to be taken in a ... other than in which sustained. ...ertheless the commissioner, ...n he finds that income is not ...rly reflected unless such loss ...ken as of a different period, is ...pelled by law to direct that ... deduction be taken as of such ...erent period. Furthermore, ...h action on the part of the com...ioner might result in the allo... of a loss to a year in which ... taxpayer had no taxable in...

...otel Man is Robbed, Locked Up by Thugs

... "Times" Staff Correspondent ...ONG BEACH, Sept. 30.—L. H. ...t, proprietor of the Cottrell ...rtment on West Broadway here, ...bbed at the point of a re... ...ver in a room in his hotel early ... morning by two bandits, who, ...r taking nearly $50 from him, ...ed him in the room and fled. ...was released by guests who tel... ...ened the police.

...e bandits, under pretext of en... ...g a room, asked Blatt to show ... one with a bath. Taking his ...ld-be guests to the third floor, ... hotel proprietor opened the ... of a room and turned on the ... He told police. Suddenly one ... the men with him thrust a re... ...ver in his face and ordered him ...throw up his hands. Blatt com... ...ed and the other bandit went ...ough his pockets, taking $46. ...fter locking Blatt in the room, ... pair fled down the stairs and ... a waiting auto, in which they ... their escape. In the belief ... one or more additional Long ...ch hotels would fall victims of ... pair, police stood guard at a ...mber of local hostelries until ...r daylight, but no other hold... occurred.

...ong Beach and Harbor Visited by Lineberger

... "Times" Staff Correspondent ...ONG BEACH, Oct. 1.—Con...man Walter F. Lineberger of ... city, member of the Congres... ...al Rivers and Harbor Com...ittee, today declared himself as ...ng firmly convinced that the ...ure development of Los An... ...es Harbor requires the exten... ...n of the present harbor break... ...ter eastward toward Long ...ch. Such a move is absolutely ...ential to the making of a world ...rt here, he said.

...tial. Lineberger, accompanied ... a party of local harbor officials, ...de a tour of Long Beach har... and Los Angeles Harbor on ...overnment vessel Saturday at ... conclusion of which he de... ...red that harbor development ...re deserves the united support ... the entire southwest.

...The Congressman made a study ... conditions in the outer harbor ... along Terminal Island for the ...rpose of gathering data to take ... Washington and place before ...ongress in a move to urge gov...ment aid in harbor growth.

...IOCESAN MEN'S CLUB TO BANQUET BISHOPS

...ISCOPALIANS TO ENTERTAIN ...ISHOPS RETURNING FROM CONVENTION

The Diocesan Men's Club of the ...iscopal Church will hold a spe... ... Post Convention Dinner at ...ltair, 741 South Broadway, this ...ening at 6:30 o'clock. Bishops ...nson and Stevens will be in ...rge of the program. A num... ...r of Eastern Bishops who are ...pping over here on their re... ...n from the convention at Port... ...d will be present.

... Lee Thompson, secretary ... ...e Chamber of Commerce, B. G. Voigt, N. M. ...ward, William J. Curror and ...en M. Culver are on the enter... ...nment committee.

Bros
nd Dinner
CIALS
day this week
d Prices!
on the same common sense
rchandise—where you obtain
the least. 25,000 persons en
generous portions, uniformly
ive prices. To acquaint you
places, we offer the following
ng portions—the same high
at a lowered price!
Clip this ad for a re-
minder of our daily spe-
cials, or look for the red
letter item on our menu
board.
Tuesday
-only-
Fried Liver with
Onions, 15c
For a tasty repast, o
this old-time favorite
is satisfying, nutri
and decidedly econo
at fifteen cents.
Thursday
-only-
Boiled Short Rib
of Beef and
Vegetables, 20c
An individual portion s
meat enough for two
Boiled short ribs of be
with a generous serv
of well-cooked fres
vegetables, splendid
seasoned.
Saturday
-only-
Baked Spare Ribs
with Sweet
Potatoes, 25c
So luscious ly cooked that
the meat fairly falls o
the bone. Prepared in
true old Southern style
with choice sweet po
tatoes.
618 So. Olive S
648 So. Broadwa
328 So. Broadwa
319 W. Fifth S
436 So. Hill St

...LING BOOM TO TAXPAYERS

... Cannot be Assigned to Past Periods

...pective View Refused by Income Heads

...ion Made by Internal Revenue Bureau

...tax payers will receive ...delight a decision just pro... by Solicitor-General Mapes ...the Internal Revenue Depart... at Washington. A draft of ... opinion has just reached Col... Goodsell.

It holds that it will be the policy ...the Internal Revenue Depart... in the taxation of incomes ...does absolutely a taxable period ...of a certain date and to refuse ...ive to certain provisions of ...Revenue Act of 1921 a retro... effect which would permit ...reopening of adjustments of ...years past.

The ruling is based on a request ...an opinion as to whether the ...missioner of Internal Revenue ...either permit or compel a loss ...ed prior to 1921 to be ac... for in the previous year, ...same year or any period sub... thereto, and whether a loss ...ed in 1921, or any period ...ent thereto, may be ordered ...ed for in a year prior to ...

The Solicitor-General holds, ...that the commissioner may ...permit nor compel a loss ...ed prior to the taxable year ...to be accounted for in the ...year; second, the com... may neither permit nor ...a loss sustained prior to ...1921 to be accounted for ...taxable year or any period ...ent thereto; and third, the ...missioner may neither permit ...compel a loss sustained in the ...year 1921, or any period ...thereto, to be account... for in a taxable year prior to ...

Regardless of the fact that a ...ency may be imposed on the ...payer by the action of the com... in compelling the deduc... for a loss to be taken in a ...ent year than in which sustained, ...rthermore the commissioner, ...he finds that income is not ...erly reflected unless such loss ...taken as of a different period, is ...mitted by law to direct that ...deduction be taken as of such ...ent period. Furthermore, ...action on the part of the com... might result in the allo... of a loss to a year in which ...taxpayer had no taxable in...

Hotel Man is Robbed, Locked Up by Thugs

By a "Times" Staff Correspondent

LONG BEACH, Sept. 30.—L. H. ..., proprietor of the Cottrell ...ment on West Broadway here, ...ed at the point of a re... in a room in his hotel early ...morning by two bandits, who, ...taking nearly $50 from him, ...ed him in the room and fled. ...was released by guests who tel... the police.

The bandits, under pretext of en... a room, asked Blatt to show ...one with a bath. Taking his ...the guests to the third floor, ...hotel proprietor opened the ... of a room and turned on the ...he told police. Suddenly one ...men with him thrust a re... in his face and ordered him ...throw up his hands. Blatt com... and the other bandit went ...gh his pockets, taking $44. ...the locking Blatt in the room, ...pair fled down the stairs and ...a waiting auto, in which they ...their escape. In the belief ...one or more additional Long ...hotels would fall victims of ...pair, police stood guard at a ...ber of local hostelries until ...daylight, but no other hold... occurred.

...g Beach and ...arbor Visited by Lineberger

By a "Times" Staff Correspondent

LONG BEACH, Oct. 1.—Con... Walter F. Lineberger of ...ola, member of the Congres... Rivers and Harbor Com..., today declared himself as ...ng firmly convinced that the ...development of Los An... Harbor requires the exten... of the present harbor break... eastward toward Long ..., Such a move is absolutely ...tial to the making of a world ...here, he said.

Mr. Lineberger, accompanied ... party of local harbor officials, ...ade a tour of Long Beach har... and Los Angeles Harbor on ...government vessel Saturday at ...invitation of which he de... that harbor development ...deserves the united support ...the entire southwest.

The Congressman made a study ...conditions in the outer harbor ...ning Terminal Island for the ...se of gathering data to take ...Washington and place before ...em in a move to urge gov... aid in harbor growth.

...CEANIC MEN'S CLUB TO BANQUET BISHOPS

...PACIFICANS TO ENTERTAIN ...ORS RETURNING FROM CONVENTION

The Diocesan Men's Club of the ...copal Church will hold a spe... Past Convention Dinner at ..., 741 South Broadway, this ...ing at 6:30 o'clock. Bishops ... and Stevens will be in ... of the program. A num... of Eastern Bishops who are ...ping over here on their re... from the convention at Port... will be present.

Dr. Lee Thompson, secretary ..., R. G. Voigt, N. M. ..., William J. Curner and ... Oliver are on the enter...

MAKES CITIZENS OF FOREIGNERS

Miss Olive Pixley

TRANSFORMATION of for... eigners into 100 per cent Americans is the important duty that has been assigned to Miss Olive A. Pixley of Glendale. Miss Pixley, who is a native of Colorado Springs, Colo., has been an at... tache in the office of Frederick Jones, local naturalization exam... iner, for five years.

Recently she conducted an ex... amination in the court of U. S. Dist. Judge Bledsoe in which more than fifty foreigners were con... verted into American citizens. In recent months she has made sev... eral trips to other cities in this district to conduct similar examin... ations.

The States embraced in this dis... trict are California, Arizona and Nevada. While Mr. Jones attends to the heaviest part of the work in the local office, Miss Pixley is said to give him splendid assist... ance. She is credited with being thoroughly posted in regard to naturalization law.

The last three naturalization ex... aminations held in the Federal courts here were conducted by her. She is one of three women in the United States to whom this important work is entrusted. The other two are located at Austin, Tex., and St. Louis, Mo.

Miss Pixley resides with her mother, Mrs. Flora M. Pixley, in Glendale. In addition to her du... ties in the naturalization depart... ment, Miss Pixley finds time to write considerable magazine verse.

LONG BEACH MARDI GRAS OPEN TODAY

Festival Will Continue During Week; Features on Program

By a "Times" Staff Correspondent

LONG BEACH, Oct. 1.—This city's first Mardi Gras carnival, which local promoters hope to make an annual feature hereafter, will open today with scores of fun features scheduled throughout the week. The carnival's birth will be formally marked at Silver Spray Pier tomorrow evening at 7 p.m. A dinner in honor of the Queen of the carnival, Miss Billie Smith, and her court of beautiful young wom... en, selected by means of a voting contest, will be given at the Hotel Virginia at 6 p.m.

The coronation ceremony will be held in Lincoln Park at 8:45 p.m., at the close of the big downtown parade. Soon after the coronation ceremonies the Mardi Gras Queen's ball will be opened in the Majes... tic Pavilion on the Pike. At 9 p.m. a grand carnival of masques will be opened in the amusement zone on the Pike.

Scores of traveling shows have come to Long Beach for the carni... val week and every hour of the week up to Saturday night will be crammed full with thrilling and entertaining features, according to the program officially published today.

Aquaplaning and surf-boat con... tests and other marine sports will be featured Tuesday in front of the Hotel Virginia. Each day's fun will be wound up by a grand Mardi Gras carnival of folly on the Pike. Thousands of visitors from every section of the Southland are ex... pected here during the week-end and provisions have been made by the Pacific Electric and other transportation companies to handle capacity crowds.

Saturday, the final day of the carnival, will be home day for the sailors and officers of the Pa... cific Fleet, now at anchor in Los Angeles Harbor. Many entertain... ment features are to be provided for the thousands of blue-clad men-o'-warsmen, who are to be the special guests of the city.

EMPLOYEES AS FRIENDS

H. Citrin Gives Sales Force Ban... quet at Green Mill

Plans for the opening today of the fifth anniversary sale to be held by Citrin's were outlined Sat... urday night at a meeting of the sales force of the store.

H. Citrin spoke on "The Part Played by Salesmanship in the Success You Make in Life," and was followed by G. M. Snyder, gen... eral manager; T. H. Hasard, sales manager; Louis Ballenger, office manager; and other of the depart... ment managers.

After the meeting the entire staff attended a dinner dance at the Green Mill Gardens as the guest of Mr. Citrin.

The World of "Make Believe"

As soon as the children of the African native are able to walk they enjoy full liberty. Their world is the same world of make-believe as that of children the world over. A girl makes a dolly of a root, a plant, or a tuft of grass, which she ties to her back just as she was tied on the back of her mother.

GASOLINE HIGH IN PALESTINE

Bishop of Jerusalem Visits in Los Angeles

Churchman Depicts Life of Historic Land

Cites Obstacles in Way of Zionist Drive

BY ALMA WHITAKER

Los Angeles has a distinguished visitor this week in the Right Rev. Bishop Rennie MacInness, D.D., bishop of Jerusalem, whose dio... cese includes Palestine, Trans-Jordania, Syria, Cilicia and the is... land of Cyrus, and until a year ago included Egypt and the Su... dan, as well on the other side of the Red Sea. He is accompanied by Mrs. MacInness, a distinguished M.D., of the London University, who took up this profession that she might be more competent in the missionary side of the work.

They are the house guests of Dr. and Mrs. Josiah Cowles at 1101 West Adams street.

Bishop MacInness came to the United States to represent Britain at the Episcopalian conference at Portland, Or., bearing direct cre... dentials from the Archbishop of Canterbury. And whilst here he will also visit all those centers who contributed so generously to the relief work in his far-off biblical diocese in the dread days of 1918-19 and tell them exactly what their money achieved. He leaves for Salt Lake City next week.

NEWS FASCINATES

Nothing is more fascinating than this direct intimate news from those famous and sacred historic places of which our Bible tells, the original birthplace of the Christian religion.

For instance, Bishop MacInness possesses a classic five-year-old Ford, the very first automobile ever seen in Jerusalem and origi... nally costing him almost as much as a Rolls-Royce. He says it runs better now than it ever did, possibly because gasoline has come down from $1 to 30 cents a gallon, and he expects it to run better than ever when gas gets down to 20 cents. But, oh, there are lots of automobiles in Palestine today, he says—at least 100 if you count all Palestine.

And the roads are pretty good—since 1918. Although the British mandate was not officially signed until a month ago, the British be... gan their good work right away, so that now the roads are excel... lent and there is excited talk of electric lights and electric street cars. In the meantime the bishop, in his Ford, can get to Nazareth, the Sea of Galilee and back to Jerusalem in five hours, and one will soon be able to go to Bethle... hem on a street car for a nickle.

And the cost of living is coming down, too. One used to pay $1.00 a dozen for the tiniest eggs—feed being so precious and nourishment nil, but now the eggs are not only a bit larger, but can be had for 50 cents. Bread is still 11 cents a loaf and butter an incredible lux... ury. Such little butter as there is is imported from Egypt, "heavy with cow's hairs," as Mrs. MacIn... ness explained, so the bishop's household is supplied direct from England. And although the dis... ciples were fishermen, fish is al... most an unknown luxury there now. Vegetables are rare and of limited variety. Meat is dear and tough.

ZIONIST MOVE

All of which, says the bishop, will explain a little the complica... tions of the Zionist movement. This, he says, is not a religious movement, but a political, a na... tional movement by which the Jews are again to become a na... tion. But so far most of the im... migrants have been Russian and Polish, 70,000 of them—not enough to form a nation, but just enough to greatly disturb the old residents and incumbents, who show no en... thusiasm whatever for having these newcomers thrust upon them and given all sorts of privileges to the detriment of the natives. Thus, for instance, the scheme to give the Zionist immigrants all unoccupied lands, all Turkish government lands and all the German colonies. "Why the Zionists? Why not us?" say the natives, with rather natural inter... est in the matter.

However, for the moment the Zionists are buying land just like other people. But even this annoys the natives—because the Zionists have more money to buy with, and land ownership is going to mean political power in this new Legis... lative Council which the British are setting up. This, with a High Commissioner and elected repre... sentatives, is the form of govern... ment chosen for Palestine, with a Ladies' Council, of which the wife of the High Commissioner, Lady Herbert Samuel, is the head, and of which Mrs. MacInness is an ex... ecutive member.

One reason for the dire poverty Palestine has experienced is that there are no more pilgrims, few tourists, and the influx of the Zion... ists has naturally occasioned a house shortage, besides eating a great deal more than they can produce at present. And no one would loan money for any purpose until America permitted the Brit... ish mandate to be signed.

CHURCH IN DEBT

In the meantime, the Greek Or... thodox Church, which is the most nearly akin to the Episcopalians, has a debt of 70,000 English pounds, and tried to sell its land to recuperate. But the Greek Church was not very efficiently businesslike, so the British held up the sale to the Zionists until it had been advertised in Egypt and the Sudan and elsewhere. However, there were no bidders, so the Zionists will probably get it at their own price, after all—and the natives don't like that idea a little bit.

During the war the Turkish Gov... ernor lived in the bishop's house in Jerusalem, and the surrender to Gen. Allenby was signed on his desk.

Bishop MacInness will make several public talks while here, and it will be seen that he has much of intimate interest to tell. He and Mrs. MacInness ex... pect to return to England via Canada in time for Christmas, which they will enjoy in that coun... try for the first time in twenty-five years. They have four children at school in England, where the bish... op also owns a delightful country home. They expect to be back in Palestine in January.

Carries Four Tons of Bone

The record yield of bone taken from one whale was 8110 pounds. This occurred in 1848.

October Opportunities

OCTOBER, always a great month with us, will be greater than ever this year, because of the special values we are offering.

Our furniture and rug buyers have secured direct from the factories an assortment of new furniture and floor coverings that is new and different.

The values are attracting patronage from all over Southern California. Come and learn why so many people find it to their advantage to trade with us.

Wilton Rugs

More than a hundred room sizes to choose from at new

SPECIAL PRICES

In addition to the small Wilton rugs and the regular 8.3x10.6 and 9x12-ft. room size, we carry a line of extra sizes such as 9x15, 9x18, 10.6x12, 10.6x13.6, 11.3x13.6, 11.3x15, 12x15, 11.8x18. See our patterns and get our prices.

Entire Stock of Karpen Upholstered Furniture at Special Reduced Prices

This includes our fine line of Super-Down pieces in temporary coverings, as well as in tapestry and mohair. The assortment consists of

Davenports Chaises Longues Rockers
Davenport Sets Ottomans Chairs

Grenoble Wide Loom Carpet

A beautiful, heavy carpet with a silky luster in the 12-ft. and 9-ft. widths without seam. Can be made into rugs or laid solid. Superior in quality to some grades of chenille—at a lower price.

Special Values for October in Bedroom Furniture

Complete suites and single pieces in nearly all finishes.

Living-Room Furniture

Library tables, gate-leg tables, desks, etc., in oak and mahogany finishes.

Dining Furniture

Many single pieces and several complete suites at special reduced prices.

Mirrors—Special

A good assortment to choose from at special reduced prices.

Pasadena FURNITURE CO.

1 o'Clock Saturdays

Located in Pasadena at 83 to 91 No. Raymond Ave. Phone Colorado 8200

Long Beach Store at 1113 to 1122 American Ave. Phone 613-167

Los Angeles Phone, Holly 1904

WILL OFFER TRAFFIC PLAN

Suggestions of Commission for Downtown Relief to Be Presented to Safety Committee

The five specific, definite recommendations made to the City Coun... cil by the Los Angeles Traffic Commission for the relief of downtown street congestion will be considered at a hearing to be given at 1:30 o'clock this afternoon at the City Hall by the Public Safety Commit... tee of the Council. It is expected that, in addition to members of the commission who will be present to urge that the recommendations of that body be given at least a ninety days' trial, a number of busi... ness men will appear.

hTe latter are particularly inter... ested in Article I of the commis... sion's recommendations which provides for the marking off of thirty-foot spaces at the curbs on the downtown streets to be desig... nated as loading spaces, and at these a passenger vehicle may stand one minute to receive or dis... charge passengers and a commer... cial vehicle may stand not ex... ceeding fifteen minutes in order to load or unload.

This recommendation was made by the commission following a number of hearings at which wholesalers and retailers as well as a number of other business men and merchants appeared and asked that present conditions in regard to deliveries be improved.

DELIVERIES HAMPERED

As it is now, these business men said, a delivery truck arrives in front of a store, restaurant or other place of business where no alleys exist to deliver goods. There is no space at the curb for the delivery wagon to park, and so the driver is forced to stop his machine in the second line of traffic in order to carry his deliv... eries into the place of business to which they are consigned. This stopping in the second line of traffic is prohibited by city ordi... nance, so drivers are frequently arrested. This situation, the busi... ness men say, is unfair, and it also adds to traffic congestion.

Under the commission's plan there would be sufficient loading places in each block so that all delivery wagons could be accom... modated near the stores to which deliveries must be made, and the existence of the loading stations would make unnecessary the standing of any cars, passenger or commercial, in the second line of traffic.

The parking spaces, which would be marked off on the curbs, would be twenty feet each, and in these forty-five-minute parking would be permitted all day, the present no-parking hours from 4 p.m. until 6:15 p.m. being repealed, under the commission's plan.

The lifting of the no-parking-hours ban, the commission be... lieves, would be made possible by the marking off of the parking and loading spaces as well as the ex... istence now of the no-parking spaces at downtown corners, as these measures would relieve con... gestion. They would also have the effect of slightly reducing the amount of parking space on the downtown streets, so to counteract this loss of space the commission took the position that as a matter of justice to automobile owners and the business men of the city the no-parking-hours ban should be lifted, as such a change would, with the existence of the loading stations and safety zones, not tend to congest traffic or prevent street-car movements.

Other recommendations of the commission included a rule that would keep downtown street traffic moving at all times, and would prohibit drivers waiting on the streets for parking space at curbs. Another changed asked for was the amending of the city laws so that unnecessary driving of automobiles on street-car tracks would be pro... hibited. This provision was aimed at the "automobile hog," as the commission termed him, who re... fuses to wait in the traffic line, but who dashes out of the line onto the car tracks, and down the street and then forces his way back into the line, meanwhile holding up street cars, pedestrians, and the movement of the traffic line.

Zipping Bullet Gives Emphasis to War Reports

Tom Carr of 1947 Second street, Santa Monica, went hunting last Saturday. Yesterday morning he stood at his window, cleaning out his trusty thirty-thirty rifle. His hands were perspiring and while "monkeying" with the trigger his finger slipped, the hammer fell, and—

On the other side of the street, by an open window, sat J. H. Wat... son, reading the Sunday Times. The following headline caught his eye: "British General Dispatches final ultimatum to Kemalists. Note Orders Moslem Troops to Get Out or Suffer Consequences."

Just as his eye took in the word "consequences" a bullet whizzed by Watson's ear, struck the wall board and smashed the family macaroni dish. Watson jumped to his feet and started to dodge the next bullet of a murderous Mos... lem.

"'Bout me!" shouted neighbor Tom. "That was entirely unintention... al!"

"Bullets and intentions don't al... ways travel together," smiled Wat... son, "If that bullet had gone an inch farther to the left I wouldn't have heard your apology."

Our Gorgeous Movie Palaces

A distinguished Englishman visit... ing this country was surprised at the gorgeousness of our movie houses and their size. He says Lon... don has nothing to compare with them. The English houses are small and insignificant. English invest... ors, he said, would not consider for a moment the investing of so much money in a venture of this char... acter.

FIUS AND HIS TRIP ARRIVE

Europe Encompassed in Two Box Cars by Spanish Inventor and Impresario

Valentine Fius and his trip through Europe, which he carried around the world in two box cars, have arrived in Los Angeles. Mr. Fius is one of those curious geniuses that often come out of Latin America, but in his case he comes all the way from Spain with his "Viaje Europeo en Veste Minutos."

Patrons of El Teatro La Prin... cess, the little Spanish-language playhouse on East First street, find the doors closed, for the whole place has been torn up to get Senor Fius's European trip into the place. The little Spaniard, who is the inventor, operator and im... presario of the thing, is superin... tending the work, but paused long enough yesterday to explain what it is all about.

When one enters the little the... ter he is confronted with the en... trance gates of a European sta... tion, with doors for the first and second-class passengers. Going farther in, one finds a replica of a European railway car, such as is used on the Paris-Mediterranean route; side doors, curious cross-seats, tiny windows and signs in Spanish of the usual railway warnings.

SEE EUROPE HERE

One end of the car is open, and here has been inserted a transpar... ent screen. When the passengers are all seated the whistle blows, the engine chugs, the car rocks, the wheels grind, the girls giggle and on the screen, from behind, are thrown scenes of travel in Europe such as one might see from a railway coach.

Senor Fius invented the con... trivance, built it himself, arranged the screen and took all the pic... tures, which he obtained by cling... ing to the front of railway en... gines—in the Alps, in the Pyrenees, through Spanish desert, French farmland, and German forests. He also runs the show, with the aid of his little wife.

With his European tour packed in two box cars, Fius has traveled all over Spain, Cuba, Mexico, and now for the first time comes to the United States. He expects to leave directly for the Philippines and Japan.

"I first got the idea when, as a young man, I visited the world's fair, at Paris," he explains. "When I got back to my home in Bar... celona, I worked on it many years. The first one was a car like this, only I had the scenery pass the open windows, by means of scenery rolls. Then, when motion pictures came in, I studied them, and worked out the transparent screen idea."

The European trip car usually is erected in the open, any vacant lot will do. But here Senor Fius found all sorts of complications. There had to be permits for this and for that and while it wasn't a motion-picture theater, in the usual sense it had to be classed as such. So he persuaded the man... ager of El Teatro La Princesa to take him in out of the cold world.

They have been pulling down and putting up for two or three days, and will be two or three days more before the show will be ready. In the meantime, the actors and actresses that have been put... ting on variety and grand opera in the playhouse are out of work.

"It is a very nice thing for lit... tle children," one of them said yesterday. "Very amusing for chil... dren. But unbecoming the dig... nity of a real theater like El Te... atro La Princesa."

Columbus the Sugar Grower

The sugar industry of this coun... try originated with Columbus. On his second voyage he brought over specimens of sugar cane which were planted on the island of San... to Domingo, which is the origin of the sugar crop on this conti... nent.

PUBLISHERS:
THE TIMES-MIRROR COMPANY
OFFICERS:
HARRY CHANDLER, Pres. and Gen. Mgr.
MARIAN OTIS-CHANDLER, Vice-Pres. and Secy.
E. T. PFAFFINGER, Treasurer.
HARRY E. ANDREWS, Assistant General Manager and Managing Editor.
Harry Chandler, Marian Otis-Chandler, E. T. Pfaffinger, Mabel Otis-Booth, Harry E. Andrews, Directors.

Los Angeles Times

EVERY MORNING IN THE YEAR.
DAILY FOUNDED Dec. 4, 1881—41st YEAR.

Sworn average circulation for every day of August, 1922.....119,755 Copies
Sworn Sunday daily average circulation of August, 1922.....140,025 Copies

OFFICES:
New Times Building, First and Broadway.
Branch Office No. 1, 607 South Hope Street.
Washington Bureau, 406 Willoughby Building.
Chicago Office 111 West Monroe Street.
New York Office, 286 Fifth Avenue.
San Francisco Office, 742 Market Street.
Paris Office, 129 Rue Saint Honore.

LOS ANGELES (Loce Ahng-hayl-ais)

MEMBER OF THE ASSOCIATED PRESS
The Associated Press is exclusively entitled to the use for publication of all news credited to it or not otherwise credited in this paper and also the local news published herein.

THE NIGHT RIDERS

The Texas Democrats declined to pass a resolution denouncing the Ku Klux Klan. Down in that State the politicians all seem to be a bit dubious about stepping on the tail of the Klan. The Invisible Empire sticks its head so far out of the ground that it is visible for miles. But if Tom Woolwine has aught to do with the shaping of the platform the California Democrats will not pass over the Klan in silence.

OUT OF THE DEPTHS

They are always digging up something. If it isn't Pola Negri's past it is the bones of some mylodon or a saber-toothed tiger. Now somebody boring a hole on the edge of the Gobi Desert has unearthed the skeleton of a baluchitherium with a skull more than five feet long. An animal with a five-foot skull should know better than to go by the Gobi Desert to do its dying. It is shown that this creature was in life more than thirty feet in length and would bring terror to the breast of even a big-league umpire. It is over 1,000,000 years since the animal walked the earth, but the skeleton can still throw a scare.

PAYING THE FIDDLER

People are not neglecting their amusements, although it has been intimated that the theaters are not doing as much business just now as they might be. According to the amiable gentleman who garners our income tax the government revenue from the theaters of Los Angeles was $582,000 in 1918. For the fiscal year recently ended the tax from the same source reached $2,600,000. This is merely the amount which theater patrons chip in on the side. This sum alone exceeds the entire revenues of the district in 1915. This year the collector is rounding up more than $50,000,000 in the Los Angeles district. That is a big business for anybody. People fret at the tax on their pleasures, but it amounts to too big a thing for Uncle Sam to let go.

THE WASTERS

Red tape and administrative extravagance cost the taxpayer a lot. At the McKinley Home in this city there are eight boys entitled to support as full wards of the State. Accordingly the administration is paying the per capita allowance, which amounts to about $515 for the eight lads. But the State has to send a nurse and an inspector to see that the money is spent and eighteen different commissions have something to say about the matter. It costs several times the $500 to see that the allowance is properly expended. Now the McKinley Home is going to make different arrangements. It will either care for the boys without expense to the State or provide for them outside. This is simpler than fussing with the commissions and inspectors that form the cumbersome part of the State machinery. It requires a $2 inspector to watch the expenditure of $1. It seems that nobody can be trusted.

EXCHANGE IS NO ROBBERY

Housing problems in Vienna are said to be interfering with domestic problems. There are not enough homes to go 'round and no money for new ones. There are a fair number of marriages, but not enough. The sad fact is that they are childless. There is no room for children. It is said that there would be more marriages and more room, but for the mother-in-law problem. Lots of matrimonial journeys are wrecked because mother is on board. Now there is a serious campaign under way which has for its purpose an exchange of mothers-in-law. The woman who might be a disturbing factor in the intimacies of one home could be a valued boarder in another. So they are trading mothers-in-law in Vienna. The husband who is scared to death in the presence of his wife's mother is complacent and friendly in the company of the mother of an acquaintance. There are possibly a few families in this country in which the idea of trading mothers-in-law would not be repugnant.

THE CRUSADERS

The Manchester Guardian bewails the Women's Christian Temperance Union at one of the beach cities are demanding from the local Board of Education the abolishment of all forms of dancing in the public schools. They say that the board is paying some $18,000 a year for "physical culture" and that the bulk of it is danced away. They say there is no sense in training a bobbed-haired bunch to fox-trot through the municipal pocketbook. So far as the W.C.T.U. is concerned money spent in the dance or the making of its music is worse than wasted. To train the young to an indulgence in the tango is little less than crime. To spend the city money in the employment of a battery of saxophones is malfeasance, misfeasance and mischief. People learned to walk soberly under the beneficent ministrations of the Eighteenth Amendment. It may take the Twentieth to relieve them of the feverish measures of the wiggle-waggle. It is not enough that America should be sober. It must also be decorous. And how can a girl be decorous when the clarinets are bleating, "I'm Hungry for My Hop!"

AMERICA AND TURKEY

Since the dawn of history that narrow strip of territory of which Constantinople is the crowning jewel has been a storm center. But all the storms which have devastated that region have not been of the same character. Some have been purely tribal, though the fury of the contestants has made the struggle assume a disproportionately large place in history. Still others have reflected bitter animosities between rival religious factions in that region. A few of these contests have been of major significance and have brought Europe and Asia to the death struggle.

The problem before America at this time is, therefore, to determine fully the character of the present Turko-British crisis before this nation is definitely committed to taking a hand in the struggle—if actual struggle there is to be.

This much we know: We are not politically, economically or culturally a Near East power. Our destiny points elsewhere.

Furthermore, it is by no means settled that the mere technical change of control of the Dardanelles or the selection of a new Sultan constitutes a threat to world freedom or to Christendom.

For years the Near East has been the puppet region for the most sinister type of European statesmanship. The religious principles of Islam have been dealt with none too gently by Christian powers in bribing and otherwise corrupting and debasing the Caliphate and the whole governmental machinery of islam.

It is inconceivable that a reconstituted Turkey, unaided by India or Russia, could really threaten the integrity and safety of any considerable portion of even Eastern Europe. Until such time, therefore, as Turkey actually threatens American interests and the principles to which we are dedicated we are justified, nay it is our duty, to keep hands off.

There is no surer way to whip up the resentment of the Moslem world than to make it possible for Indian propagandists to point to the fact that the white world has rushed to arms, even before the Mohammedans have made anything more than a local display of force.

The moment that American interests are jeopardized the moment that the struggle assumes the proportions of a concerted assault by Islam upon Christendom, the moment it is certain that this to to become a combined assault by Bolshevism and Mohammedanism upon civilization itself—THEN, and not until then, will be the time for this country to step in. Meanwhile, any false step on our part, any misjudging of the significance of the Turkish crisis, may provoke a world conflagration which a display of cool-headedness might otherwise be able to avert.

A PLEA FOR BROMIDES

Bromide was, in its youth, a respectable word, endowed with dignity and standing. Low employment has, however, tarnished its appearance, wrecked its decent career, sharpened and poisoned the mild edge of its meaning till it has become a common roustabout of a word. Robbed of its original meaning, it has become the malevolent instrument of the critics and satirists. A bromide was, in its pristine purity, a salt of hydrobromic acid which is recognized medicinally as a sedative. Now a sedative has a soothing and tranquillizing effect upon the human system. Behold a critic kidnaped the young word bodily and used it as a label for every commonplace remark. Thus ended its private life and there began its abandoned public career.

When two solid citizens meet and exchange:

"Well, is it hot enough for you?"

"Yes, it's hot enough for me."

"Hotter today than it was yesterday."

"In fact, it is hotter today than it was yesterday," there is a package of bromide and a dose of sedative. In other words, a grinning reproach upon the national lack of originality and a witness to the national stupidity.

However, the term bromide itself has become so commonplace that it is bromidic to call a bromide a bromide. The statement of one citizen to another that it is hotter today than it was yesterday is a symbol, an earnest that all's right with the world. God's in his heaven, the world is wagging peacefully on. It is the thermometer of welfare, the index of sincere feeling, the gage of friendship. It is in concentrated form, the expression of one man's belief in the order of things as they are, the understanding of his own position in this state of things and his recognition of the other citizen's relative position.

The exchange of platitudinous remarks is a day-to-day reassurance of the rightness of things. The citizenry speaks a common language, the symbolical language of bromides. The obvious sense of the words need not be too closely inquired into except by the bright critics who seize upon each platitude, label it "bromide," hold it up to the light and laugh uproariously.

The commonplace remark is the foundation of all social relation. It is the password and the open sesame which, once uttered, opens the door of the sacred shrine of business discussion. Suppose the solid citizens began to fling brilliant epigrams about, began to cast original, double-edged quiddities at each other. The magic circle would be broken. A new language would be born which would, in turn, become hackneyed and trite. The quip of today is the bromide of tomorrow.

The obvious comment does have a soothing and tranquillizing effect. It is cheerful and welcome. It is charged with a deep significance. It is homely, but sincere. The ill repute into which the word bromide has fallen because of the fine scorn of the critics must change to a position of true importance. It is hot today.

NOTHING DOING

After all their preparation and expense the astronomers and scientists who went to Christmas Island to photograph and study the eclipse of the sun encountered clouds that defied their penetration. They had spent months in blissful anticipation of three minutes and even these were denied them. Among other things, they hoped to confirm or refute the Einstein theory. As it is, we will have to struggle along with our relativity as best we can. We are always bumping into the unkindness of fate.

Breakin' the Bric-a-brac

A CHALLENGE TO TEMPERANCE

At the November polls the many elements interested in defeating the Eighteenth Amendment, either directly or indirectly, are combining for a concerted attempt to insert at least the thin edge of the "wet" wedge into some crevice in the national "dry" plank.

For the first time since the country repudiated alcohol many candidates are openly bidding for the vote of those seeking to restore gradually the old conditions of the wine party and the liquor bar. This argues organization and financial backing. A "wet" bloc has been added to the vicious minority system that is everywhere attacking the expressed decisions of the majority. Furthermore, this bloc is evidently spending large sums for the election of candidates whose actions it can control.

To this challenge the friends of temperance must oppose an unbroken front. Let there be no misunderstanding as to the issue involved. Those in favor of tilting the lid in the legalization of drinks with low alcoholic percentages, intentionally or unintentionally, are taking the first steps toward a return to the discredited wide-open saloon system.

Licensing beer and light wines will have no effect on the operations of bootleggers, since these cater to the taste for swift and strong intoxicants. Moreover, the extra inspection and surveillance required of enforcement officers, if the country were flooded with light intoxicants that mustn't be allowed to intoxicate, would add enormously to the expense of enforcing this novel form of temperance.

While it is evident that, under the Eighteenth Amendment, quite apart from the Volstead Act, the sale of any drink that did actually intoxicate would be illegal and probably so interpreted by the Supreme Court, a wet bloc could cause considerable confusion if it controlled a sufficient number of votes to modify the Volstead Act.

Such a contingency is not likely at the present time. But it is well to avoid the beginning of trouble. Already in both the Senate and the House too many votes are controlled by various blocs. No encouragement should be given a "wet" bloc by returning candidates it has assisted to elect.

And for any candidate running for any office in the gift of the people the friends of law and order will favor those whose record is sure in the enforcement of all decrees that have received popular sanction.

KNIGHTS OF THE CRUTCH

Benevolent and kindly intentioned people have been woefully disillusioned by the recent exposures of the comfortable fortunes of New York beggars. The quality of mercy has rarely been strained on the American mind. It is inherent and deeply lodged. It is a precept of the Christian religion and, as a Christian nation, we subscribe to the tenets of brotherly love and the belief that we are our brothers' keepers. It is the instant and unreasoning response to desperate appeal that has generated the growth of a splendidly organized and highly specialized business: the business of begging.

Mercy, as a definite quality in the American mind, has been accurately measured as a profit-bearing quantity by shrewd men in exactly the same way in which a deposit of gold-bearing ore is assayed. It will yield so many millions of dollars annually. While dreamers have gone off in mad searches for fabulous gold mines, have gone to the depths of the seven seas for jewels, have penetrated the earth's surface for oil, the astute ones have sat quietly on the street corners, in despairing postures, in pitiful rags of the best designing, draining the one positive hidden treasure; and that is mercy. In a golden shower it droppeth as a gentle rain from heaven to heap up huge bank accounts for the unscrupulous ones.

Beggary has been refined to a scientific and profitable business. A professional beggar has on his finger tips, knows in their finest uses the value of vision, key situations, strategic values, pulling power, psychology of appeal and could school any number of struggling salesmen in the fine art of getting results. The jargon of his trade is as complete and apt as that of the bootlegger, and, being older, is more dignified. In real estate supply and demand are intermittent and changing quantities. Beggary is based upon a property as reliable and constant as the recurrence of hunger. Mercy as a capital is so inexhaustible as the demand for it.

To secure the last ounce from the treasure-bearing lode of mercy requires only the most effective equipment and the wisest methods. The lode may be tapped on any crowded street corner with the machinery of a few rags, pathetic expression, a pair of crutches or blue glasses and a cap. It is like tapping the vault of the national treasury.

So long as America is a Christian country, just so long will its people practice promiscuous charity and so long will that charity be imposed upon. The impositions revealed in New York show one of the most ludicrous situations in American life. Hundreds of hard-working, poorly circumstanced clerks and stenographers and salesmen, whose salaries average $35 weekly, hurrying home to a tiny flat and a moderate dinner halt to drop a tear and a part of a meager income into the ragged cap of a millionaire beggar who will shortly take a devious path to a modern mansion, where he will dress and dine in valeted and servanted luxury. Later on he will summon his limousine for a theater expedition and party, provided it isn't the chauffeur's night off. The poor beggar is not even spared the servant problem nowadays. The fortunes amassed from the world-old institution of beggary by the application of business methods and psychology give the American public pause.

The expose will no doubt cause a temporary depression of business, but, as in all well-established institutions, it will recover, and the few millions laid away by the chiefs and branch managers will help tide things over. Deserving beggars will, of course, suffer more intensely. The charitable public, dreadfully affronted at such ruthless exploitation of its finer feelings, will dam the flow of its mercy and money. But the sluices will not hold long, they will overflow into the first tattered cap around the corner and the solid citizen will walk away with the old familiar glow of righteousness and the warm thrill of giving.

After all, whose is the profit?

IMPARTIAL JUSTICE

In connection with its rather gloomy review of court conditions in America the law enforcement committee of the National Bar Association strongly recommended changes in practice which would give the prosecution every right of appeal now enjoyed by a defendant—except from a verdict of not guilty. The committee also holds that it should be the right of the prosecutor to bring to the attention of a jury the circumstance that the defendant had failed to take the stand in his own behalf or refute the testimony of the State. The committee further objects to motions that are purely dilatory and insists that there should be but one appeal from a judgment of conviction in a trial court. Parole, probation and indeterminate sentences should be for first offenders only and these must necessarily be segregated from the hardened and professional criminal classes. As criminal law is now applied, the defendant is given every advantage. There are no possible points of controversy in which he does not start out with all existing benefits. In some of the States the jury is permitted to become the judge of the law as well as the facts. If there could be a standardization of criminal practice in the various States it would be a fine thing for justice. The bar committee will keep at the work along these lines. Moreover, the committee goes to the extent of denouncing the grasping tendencies of the legal profession and demands a higher code of ethics. Members of the association are called upon to serve without fee in cases where the poor or worthy are being wronged, defrauded or oppressed. Ultimately there must be refutal of the thought that in any community justice is too costly for the poor. Let the voice of the bar committee prevail.

RIPPLING RHYMES

THE FARMER

The farmer has more kinds of grief than any man I know; if he has pleasure, it is brief, and long-drawn is his woe. My Uncle Hiram tills the soil, he hustles day by day, and half the time his earnest toil is labor thrown away. This year he had a field of corn that grew to wondrous size and he surveyed it every morn with gladness in his eyes. The rains arrived in timely showers, the sunshine followed then, the cornstalks grew through daylight hours, by night they grew again. My Uncle Hiram's spirits soared, he watched the green corn wave; "this fall," he said, "I can afford a hair-cut and a shave. The way that field is looking now the harvest will be fat; I'll lift the mortgage from the cow and buy my wife a hat." He thought of many things he'd do when all that corn was shucked, when it was run the sheller through and to the market trucked. Then came a hot wind from the south that turned bright green to gray; the corn, as in a furnace mouth, burned up and blew away. My Uncle Hiram viewed the wreck, crop gone, beyond recall; two briny tears ran down his neck, he sighed, and that was all. Oh, oftentimes this sort of crime the husbandman must view; but for laments he has no time—he has his chores to do.

WALT MASON.

WHAT WAR MAY MEAN

BY RAYMOND BLATHWAYT

Author of "Through Life and Round the World," E. P. Dutton & Co., who are also publishing his new book, "From Thought to Thought."

To begin with, I trust, it means a very close friendship between England and the United States. But it also means far more. I will very briefly and succinctly endeavor to indicate what may well be forthcoming.

Two or three weeks ago a certain ominous paragraph in the Los Angeles Times led me to make the remark: "This may mean the greatest war the world has ever known." My American friend, to whom I made the remark, replied: "I don't agree with you. If the Turks and the British fight it will be all over in six weeks."

I said, "Much more likely six years!"

He was incredulous; he laughed at me. "You are a pessimist," he replied.

"No," I said, "I am not. I am simply taking into consideration world-wide and inevitable contingencies. That is not pessimism and, even if it were, it is surely better than unthoughtful and ill-considered, ill-informed optimism. When the Boer War broke out in October, 1899, a vast number of English optimists shouted out: 'We shall eat our Christmas dinner in Pretoria.'"

And the war lasted for nearly three years! The same in September, 1914, then the song of the unthinking optimists was: "We shall march into Berlin on Christmas morning."

As a matter of fact, after nearly five years of the most deathly struggle the world has ever known we never marched into Berlin at all.

It is perfectly possible that the Allies may put the Turks to flight in six weeks, but it is not probable. It will most likely be a long and deadly struggle.

But it is with what the war may eventually mean that I am more concerned at the moment; what it may lead to, where it may end. As Andy Gump, in last Thursday's Los Angeles Times, so truly says: "It isn't where you start; it's where you land." That is what counts!

This outbreak, if it flames into action between the British and the Turks, may result, probably will result, in world-wide disaster.

It may mean the proclamation of a holy war which will set the whole of the East, Near and Far, in a blaze which may rage for twenty years.

The most tremendous consideration at the moment is: What will India do?

In India there are 70,000,000 of Mohammedans, who are practically sworn to defend the faith. They are fanatical upholders of the Sultan of Turkey and will fight, on his behalf, to the very end. They have recently sunk their ancient differences with 300,000,000 of Hindus and, with them, if revolution and mutiny are declared, they will fight the British Empire to a finish.

My American friend laughed at that when I put it forward as a very solemn reason for our doing all we possibly could to avoid a clash today with the Turks in Constantinople.

"Why," said he, "they are mere savages; they have no modern armament. They could not stand up to Great Britain for a week."

"But," I replied, "granting all that, and that we have all the modern devices that they have not, or may not possess, for we don't know what they may have gained in the way of modern armament, how can 200,000 British soldiers stand up against 370,000,000 natives of India, aflame with fanatic fervor and driven on by intense hatred of the English rule, even if they fought us with only their bare hands? If England and Turkey do go to war, India will burst into flame at once, whether we lick the Turks or they lick us."

And then there are the untold millions of North African and Sudanese Mohammedans, all of them, as Rudyard Kipling said thirty years ago, "first-class fighting men."

It will take all, and far more, than France and Italy can do to overcome these hordes of the most desperate and the bravest soldiers it is possible to imagine.

We must take into consideration the tremendous psychological effect of religion upon eastern nations and such a creed as that of Mohammedanism.

Every single Turkish, Indian or African Mohammedan, as well as the Mohammedans of Arabia, Mesopotamia and Egypt, will throw himself, utterly fearless, upon the bayonets of the British, the French or the Italians, knowing that immediately he dies he will go to paradise, in which he believes!

And that is the strength of Mohammedanism. The Mohammedans believe in their religion. We don't believe in ours!

It is a flaming crescent against a cold and indifferent cross.

Islam against Christendom.

When Richard Coeur de Lion led his soldiers against the Saracens the English soldiers wore the cross emblazoned upon their breasts and their banners. And they were willing to, and they did, fight to the death for it.

Can we say the same today?

Our soldiers are just as brave and just as magnificent as they were then, but that which will be the flaming inspiration of the Mohammedans will be their unquenchable and undying faith in their prophet and their religion.

And then, again, what will Russia do? I understand that already 200,000 Bolshevists are on their way to India to foment a universal rising against the British rule.

That is an omen, in itself, which is pregnant with the most terrible possibilities.

This war, if it begins, which God grant it never will, will not fizzle out in six weeks, as my friend so optimistically forecasts.

It will rather be the most hideous tragedy of world-wide disaster that has ever overtaken the human race.

With Turkey, Russia, probably also Germany, India, North Africa, the Soudan, Mesopotamia, Arabia and possibly Egypt against the Allies, and other contingencies and potentialities of which we know not today, what else can be looked for but a war which will gradually drag in the whole world?

And that brings me to my last point: "What will Japan do?" That is a question that affects America almost more than it affects any other nation.

Believe me, if war really breaks out between the Turks and the British today it is, in almost all probability, good-by for years and years to come to peace and plenty, happiness and comfort all over the world.

And America, yes, even Los Angeles and Hollywood will realize this to the nth degree.

AIN'T IT JUST SO?

Billie Lale says he wonders sometimes if there is such a thing
As absolute truth in the world
In any department of life and he and
Joe Hatch were flivvering past Len
Potts's the other day and Len
Stopped them and told them of
The scrap he and Ab Dollarhide
Had over a political argument.
Lifetime friends, but no more.
And a little further along they
Passed Lee Adair's and Joe told
How Lee fell out with his brother twenty years ago over close
Communion and they haven't spoken since, and a little further
On they passed a filling station
That was painted an odd shade
And a couple of miles beyond it
Billie remarked about it and
Called it blue, and Joe said, No,
Anybody could see it was green.
Not pea green, of course, nor olive green, but a shade of green,
And Billie said, well, he'd
Bet ten dollars it was a shade
Of blue and they'd just drive
Back and ask the owner and take
His word for it and Joe said,
"Shoot," and they did and the
Owner said it was a shade of grey.

THREL FALL.

THIS IS THE DAY

Maj. Andre of the British army was hanged at Tappan, N. Y., as a spy in the year 1780, after negotiating with Benedict Arnold for the treacherous surrender of West Point. His remains were taken to England in 1821 and interred in Westminster Abbey.

The first Pan-American conference was opened at Washington, D. C., in 1889. Its object was to promote amity, peace and commerce throughout the western continent. Ten republics were represented and signed an arbitration treaty. James G. Blaine originated the idea and planned the conference.

Broadway Laid Out by Indians

Many who use the familiar Broadway in New York are ignorant of the fact that this highway follows almost exactly an Indian path, whose somewhat picturesque name was Weckquaesgwek. Recent discoveries have shown, however, that the upper section of this famous street has been in practically continuous use for centuries. It is known that the Indians had a natural genius for path-finding and in this instance it was unusually exemplified, because when modern engineers started to turn the original narrow pathway into a roadway and later into a paved street with tracks and subways the line of the original Indian trail was still preserved as being the best available. To such an extent is this the case, in fact, that, were the modern pavements to be removed, remains of the original path could still be found.—[Christian Science Monitor.

HOW HE MANAGED IT

Shortly after being made a peer Lord Magheramorne, who was better known as Sir James McGarel Hogg, went to dine at the house of an old friend, where he announced himself to Jeames as "Lord Magheramorne."

"What?" said the startled domestic.

"Lord Magheramorne," said he, with emphasis.

Jeames shook his head. He despaired of attempting to render the uncouth gutturals. What was he to do? The visitor was advancing to the drawing-room.

Jeames hesitated a moment, then boldly flung open the door and proclaimed: "The late Sir James Hogg."—[Vancouver Province.

A SCHWAB ANSWER

A party of foreigners recently visited the Bethlehem steel plant and Charles M. Schwab showed them over the property. Among other things they marveled at was an immense traveling crane. One of the party asked Mr. Schwab if he could study it at close range. "Certainly," he replied, "and if it will help you any I will send you a complete set of blue prints."

The questioner was amazed at the steel-maker's frankness and generosity. "If you do that," he managed to say, "we might build one like it."

"Go ahead," Schwab replied, radiating the well-known Schwab smile, "but by the time you have it erected we will have better ones here."—[Wall Street Journal.

SURE OF DISTINCTION

One of the attractions at the church fete was the fortune teller's tent. A woman took her 10-year-old son inside.

The woman of wisdom bent over the crystal ball. "Your son will be a very distinguished man if he lives long enough," she murmured in deep, mysterious tones.

"Oh, how nice!" gushed the proud mother. "And for what will he be distinguished?"

"For old age," replied the fortune teller.—[Exchange.

PEN POD

By the Staff

It is quite evident that Lee Woolwine needs the

Who are the ten greatest in Los Angeles? That is the other nine?

Ain't things exciting man's town? The tourney is still "on."

Scandal is reported at ty Jail. We always have they had a lot of crooks

Let us not be too hard gress. It is a hardship pelled to remain in hot ton these sultry days.

The former Kaiser selects the moving pictures of the vaudeville game of the low price of ages

The Chinese government try to get money in Paris do, it will be more than has been able to accomplish

The colleges throughout country will open in a two. Why not leave the of seniority to the classes?

The trouble is that us prefer walking to gasoline. And the price stuff is perfectly immaterial

The deer season is open California. It will afford that congregates around ing supply houses an to do the Ananias act.

President Harding ter shot when, in his toting the bonus bill, he in the next war it would likely a question of devotion to the flag.

We have long ago mind that many have lived to a hale old ply by eating food with them and not too That is about all the tion the average healthful needs to give to a diet.

A bill has been introduced the Senate making it der the Federal law for son or persons to interfere the operation of trains state commerce and persons chargeable with in the event that lives a result of such interference bill should become a law is murder.

Will Hays has quit assistant to see how the on the movies. This from his days in politics agents were sent over incognito to discover, they might, what the talking about politically they thought of some sues. The practice reaches back to the days of

Is William Jennings ing out the "drys" that er may be elected Governor braska? It is reported allied himself with Senator cock, who refuses to stands on the prohibition now says he is in favor forcement of all laws years ago he declared wine and beer. What Hitchcock to say on the And how does Bryan support of the Hitchcock dacy?

Ranchers in the vicinity many apiaries in the tricts are complaining stung by the bees. For than some of us will member we have been extolled as the personification thrift and all the correspondence virtues. And press agents the bees Maeterlinck and Why should these little low themselves to be interest of the higher civilized humanity?

THE SINGER

Gray sea, when you are I am aware of your When you are blue, The sky above
Smiles at your innocence

Yet would I tear these See beyond the sweet Beyond you, blue sea, And know what I would

Dressed in dawn, you are I do not love you, naked In hot blue noon.
At sunset—I know you a fish—

Night . . . Ah!
What secret do you whisper

Running in and out crevice,
Your fingers play a

"Oh, hush . . .
Oh . . .
. . . Hush . . .

What secret?
Tell me—I love these watery.

You cannot?
You are anguished!
Deny with all your
Deny!

. . . Leap at me!
I love your wetting

Ah, sea, tell me,
Where do you hide
night broods?
Whisper . . .
Not in soft form-beds?
Not in the valley of
Ah, you sing to them?
Is the voice I hear singing
your voice?
"Hush . . . Oh
Hush . . .
. . . hush . . ."

DORIS GA

ward pigskin warriors learn to buck Field.

Postoffice Department now gives employ medical aid.

Men, Women and Things in the World's News

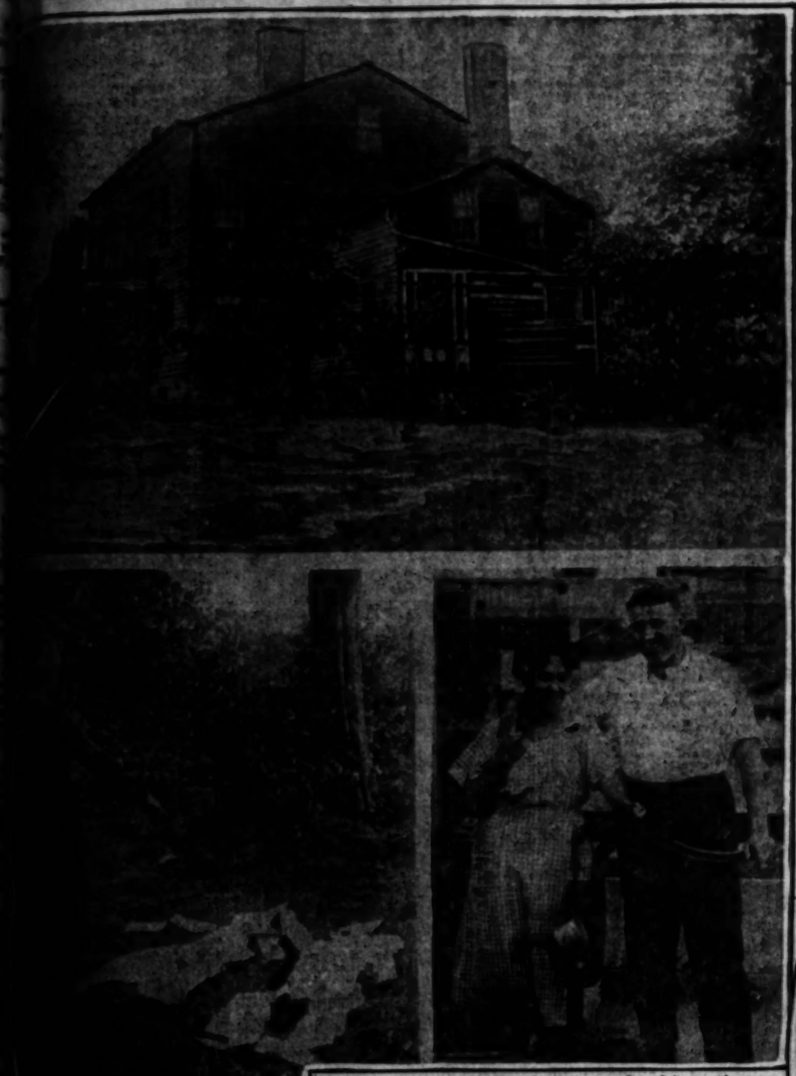

House, witnesses, spot where bodies were found in murder case of Rev. Edward W. Hall and Mrs. Eleanor Mills, choir singer of New Brunswick, N. J. Above: The old Phillips farmhouse near New Brunswick in which police found evidences of recent occupancy which may prove important clues in the case of the murdered rector and choir singer of the Church of St. John the Evangelist. Below at left, a small boy cuts out figures of paper and reaps a rich harvest from spectators by placing them in position of the bodies on the spot where they were found near the old Phillips farmhouse. At right below, Harry McCabe and wife, who heard screams in the woods near their home on the night of the murder.

(Copyright, Underwood & Underwood)

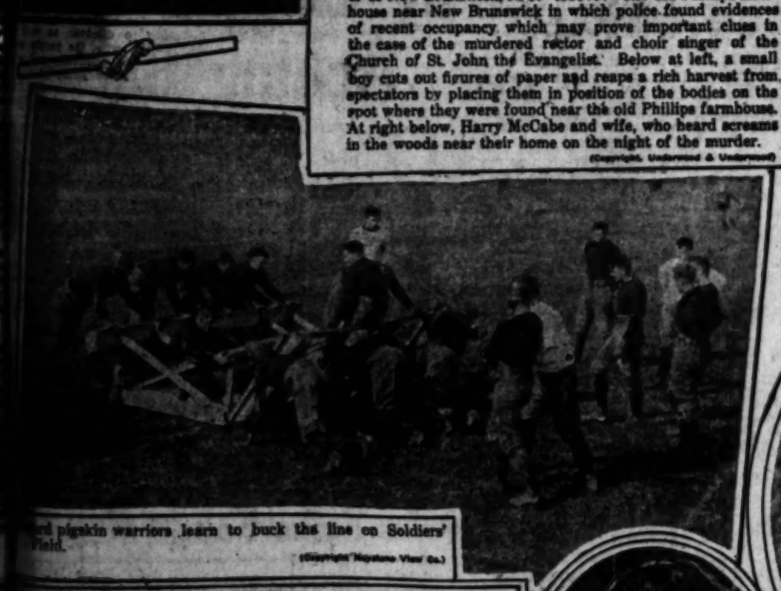

...rd pigskin warriors learn to buck the line on Soldiers' Field.

(Copyright Keystone View Co.)

...Department now gives employees free ...nical aid.

(Copyright, Underwood & Underwood)

Gen Pershing plays golf at White Sulphur Springs, W Va. Note the rolled up sleeves and cool summer costume.

(Copyright Underwood & Underwood)

All eyes are now on Constantinople, where history is being made as Britain holds gate against Moslems.

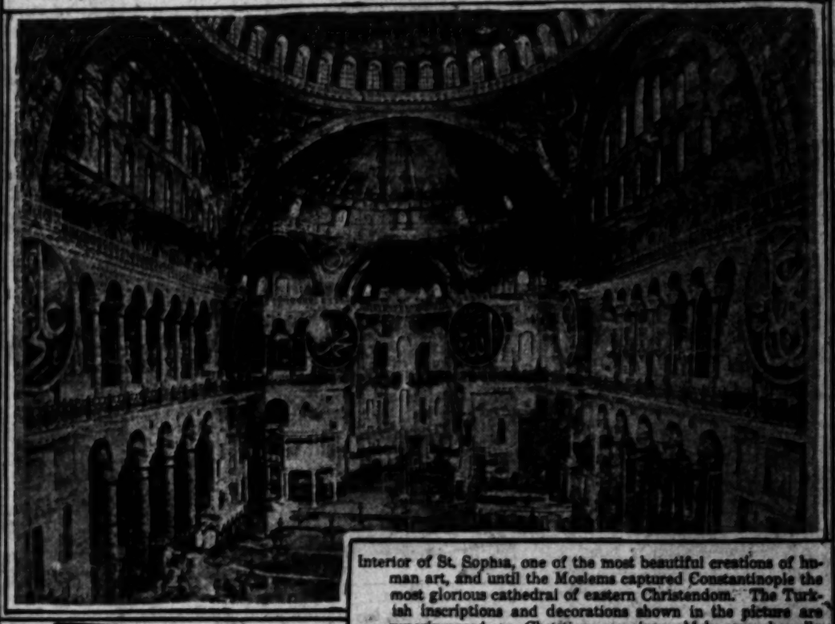

Interior of St. Sophia, one of the most beautiful creations of human art, and until the Moslems captured Constantinople the most glorious cathedral of eastern Christendom. The Turkish inscriptions and decorations shown in the picture are superimposed on Christian mosaics, which were happily covered with matting by the order of an enlightened Sultan before being plastered over.

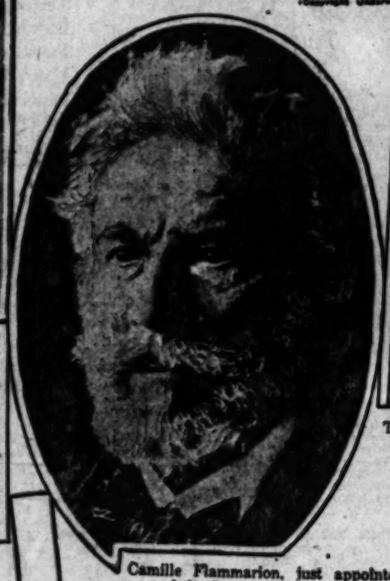

Camille Flammarion, just appointed commander of the Legion of Honor

Photos by Underwood & Underwood, Central News Service, Keystone View Co.

The "Holy of Holies," Mosque of the Sultan Ahmed, only Moslem mosque with five minarets. This picture and that of St. Sophia are reproduced through the courtesy of an Angeleno who was long a resident of Constantinople.

Miss Hester Bremer of St. Louis joins Sculptors' Council of National Women's Party.

(Copyright, Underwood & Underwood)

Britain's Army and Navy chiefs who stand against Turks. Left: Lieut.-Gen. Sir Charles Harington, K. C. B., commander-in-chief of the British Army of the Black Sea. Right: Vice-Admiral Sir Osmond Brock, R. N., K. C. B., K. C. M. G., commanding British Mediterranean fleet.

Her marriage unites notable families. Miss Natalie Masruder of Washington, who wed Guy Edward Spencer Campbell, great-grandson of Lord Edward Fitzgerald, the Irish patriot, in London.

Members of the Southern California Editorial Association visit the Goldwyn studios.

PEN POINTS

By the Staff

It is quite evident that Lee Woolwine needs the

Who are the ten gree... in Los Angeles? That is, ... the other nine?

Ain't things exciting ... man's town? The Stat... tourney is still "on."

Scandal is reported at t... ty Jail. We always had ... they had a lot of crooks

Let us not be too hard ... grees. It is a hardship to ... pelled to remain in hot ... ton these sultry days.

The former Kaiser no d... lects the moving picture ... of the vaudeville game by ... of the low price of eggs.

The Chinese governm... try to get money in Paris. ... do. It will be more than ... has been able to accomp...

The colleges through... country will open in a ... two. Why not leave the ... of seniority to the ... classes?

The trouble is that ho... us prefer walking to the ... gasoline. And the price ... stuff is perfectly immater...

The deer season is open ... California. It will afford ... that congregates around ... ing supply houses an op... to do the Ananias act.

President Harding mad... ter shot when, in his me... toing the bonus bill, he ... in the next war it would ... likely a question of mo... devotion to the flag. H... mouthful.

We have long ago ma... mind that many human... have lived to a hale old ... ply by eating food tha... with them and not too m... That is about all the ... tion the average healthy ... ual needs to give to the ... a diet.

A bill has been intro... the Senate making it a ... der the Federal law for ... son or persons to inter... the operation of trains ... state commerce and mak... persons chargeable with ... in the event that lives ar... a result of such interfere... Bill should become a law, ... is murder.

Will Hays has eighteen ... distant to see how Cha... on the movies. This is ... from his days in politi... agents were sent over the... incognito to discover, as ... they might, what the people ... talking about politically and ... they thought of some of ... cuts. The practice really ... back to the days of Mark...

Is William Jennings Bry... ing out the "drys" that h... or may be elected Governo... Omaha? It is reported that ... allied himself with Senator ... cock, who refuses to say ... stands on the prohibition ... now says he is in favor of ... forcement of all law. Bu... years ago he declared in ... wine and beer. What has ... Hitchcock to say on the ... And how does Bryan ju... support of the Hitchcock ... days?

Ranchers in the vicinity ... many apiaries in the mesa ... rists are complaining ... ting by the bees. For m... than some of us will ca... member we have heard ... extolled as the personifi... thrift and all the corresp... course virtues. And this ... even agents the bee ha... Maeterlinck and Henri ... Why should these kicker... row themselves to be stun... interest of the higher qu... civilized humanity?

THE SINGER

...ray sea, when you are ... ...am aware of your immen... ...When you are blue, and ... ...the sky above ...miles at your innocence.

...et would I tear these ... ...se beyond the sweet air. ...eyond you, blue sea, ...nd know what I worship.

...rowned in dawn, yet are ... ...do not love you, naked, ... hot blue noon. ...t sunset—I know you ... ish—

...ight . . . Ah! ...That secret do you whis...

...ening in and out bel... ...crevice, ...our fingers play a sens...

...sh, hush . . . . Hush . . .

...That secret? ...ell me—I love these veils ... tery.

...u cannot? ...u are anguished! Fre... ...ay with all your voice. ...ay!

... . Leap at me! ...love your writhing sobs.

... sea, tell me, ...here do you hide seagulls ... night broods? ...isper . . . ...t in soft form-beds? ...t in the valley of your b... ... you sing to them? ...the voice I hear singing at ... your voice? ...ush . . . Oh ...sh . . . . hush . . .

DORIS CAMPBELL

Days of Real Sport - - - - - - - - - - - - - - - - *By BRIGGS*

[Copyright, 1922, New York Tribune, Inc.]

People and Their Troubles

Listen, World!

WRITTEN AND ILLUSTRATED By Clare Robinson

They hung him the other day—the 24-year old boy who had murdered a man. Twenty years old. That's Johnny's age, isn't it? And it doesn't seem more than a week since you put him in his first rompers, does it? Of course Johnny thinks he's a grown-up man, but you and I know different. How we laugh behind his back at his grown-up airs. Only a kid, our Johnny!—And out there in a lime-filled hole rots what is left of another Kid whom we have hung!

No, this isn't going to be a "sob-sister" appeal. I do not believe in sob-sistering over criminals. I do not believe in banking their cells with flowers nor in turning them loose on a defenseless community. But I do maintain that much of our present treatment of the criminals is just as irrational and springs as surely from stupid, emotional excesses as the banks of flowers.

Why do we have criminals? Because we permit criminals.

Crime is woven into the very warp and woof of those deformed brains and twisted spirits by evil matings we allow to take place. Crime is ground into their imaginations, grafted on their every gesture by the vicious surroundings which we permit and further. The devil does not always wear hoof and horns. He appears far more often in the disguise of bare pantry shelves, neglected childish sickness, overworked childish bodies, broken child spirits. For all this we are infinitely more responsible than the child who is growing into a criminal. Then, when some day the inevitable happens and that diseased brain and spirit inflict some hideous wrong upon humanity, we grab the criminal, lock him up, hang him by the neck until dead and—call that justice. Justice? The justice, stupidity and beastliness of a wolf pack.

If you want to stop crime, don't breed crime. Don't let certain sorts of people mate—don't let certain sorts of children occur. You have no more right to hang a semi-idiot for murder than you have to hang a child for sneezing because it has a cold in its head—

And science has proven that most murderers are semi-idiots.

Shut criminals up, by all means, and eliminate the "pull" that gives them unfair parole. But try in every way to remove the cause that makes for murder or theft. It's doubtful if it can be removed when it has gone as far as murder. If it can't segregation under humane conditions, without the implication of punishment, is the only logical and decent recourse. But in the name of what sort of a God, unless it be a cannibal God, do we now deal with those who have broken our laws?

LETTERS TO THE TIMES.

Calls France to Task

LOS ANGELES, Sept. 26.—[To the Editor, Los Angeles Times:] Some days ago you have published in the Los Angeles Times, but the situation in Near East, and special Greece, that King Constantin is to blame.

Kings they cost too much money to keep, and they there for life.

But in the present conflict, not Greece, not even King Constandin, is to blame.

And if we look for the truth is not hard to find. During the World War the Kaiser told the Turk, that if the Turk give him the oil fields in Armenia he could kill all the Armenians he wanted and then the Turks kill over million Armenians.

Now the war is won and France, in the name of Liberty, and the rights of small nations, she went and took the oil fields, of the Armenians, but this time both Greeks and Armenians, they have been giving to the Turk to be exterminated, because France got Syria besides.

The Turks can not build airplanes, tanks, munitions, guns. France give them the guns and money, and munitions to kill the Christians. England she can not alone stop France to take the property of the Armenians, but with U. S. they can put end to such policy of war and destruction.

If the people of America and special through the press, don't take action, ill be wars and rumors of wars, and we are to blame because we permit unjustice, in the front of our eyes to be exercised.

Let's hope and pray to GOD, with True Harts to give us peace.

With True motives,

Yours very Truly,

PETER I. KAMIZOLAS.

Buyers the Goats

LOS ANGELES, Sept. 25.—[To the Editor of The Times.] What has become of all of the delightful old-time courtesy? Has it gone to some bourn from which it will never return? Or will it become the fashion again some day?

It is indeed, strange to run across an advertisement informing prospective customers that they will receive courteous treatment when shopping at Doe and Doe's store.

There a few merchants who are able to see the reading matter on the wall and are endeavoring to correct the abuse of inctivity in their own business, but they are the exception. Formerly it was not necessary to advertise civil treatment for customers. It was a thing taken for granted on all sides.

It is all best explained by setting aside, for the moment, the love of pure English, and declare that the customer is the goat: That he knows it, but he is not a voluntary animal of this kind. His belief in evolution is that his gradual development or descent from lower forms of life is upward and not a descent downward.

But this thing has been ground into him with such telling effect during the past few years that now you see him entering a place of business, or the jail, with his money and his hat in his hand with an apology framed and committed to memory for emergency.

But Mr. Goat is all alone in his humiliation. His advance is met met halfway. The handwriting that he sees and feels is: Take it at once or leave it. I am sorry to see you.

DAN GRIFFITH.

Veteran Has His Say

LOS ANGELES, Sept. 25.—[To the Editor of The Times:] I am an ex-service man and a "full-blooded American" and did my little bit. I am a working man— a day laborer —yet I must admit I do not attach a great deal of importance to the bonus. Men who are going along waiting for and depending on the government's gift of a few dollars are on the well-worn road to dissatisfaction. We only did our duty. Why should we want pay for it? Our country is either worth fighting for—or it isn't. And the question involved doesn't seem to be a very difficult one to answer. To say the least (and the most) its the best we have. Why not let it go at that?

Now here is where I touch on a "touchy" subject — "Prohibition". Seems to me there are lots of "evils" worse than "light wines and beer"—such for instance, as home brew, dope, and loneliness. The unmarried workingman, of which I am one, is forever kept at "attention" by the existing order of things. He has the impression of trying to be uplifted beyond the stage compatible with his peace of mind by those who are themselves in a higher envoironment than the uplifted can enjoy in many, many generations. Over a friendly mug of beer he-men may find contentment after a strenuous day's work and still remain he-men. Instead of having to stand by, cowed, while the fortunate, with place to go, go merrily on their way. I do not advocate a return of the old-style saloon, but there is more loneliness in this country today than can ever be described by any words in our dictionary. The wirtshafts, cafes and pubs of the old countries would offer some solution to this problem—at least to one class—the class that is now mostly ignored. Only appreciation of the value of the space of four columns prevents me from saying much more on this one particular subject.

It may seem like a long leap to love and marriage questions but when speaking of loneliness as I have, it bears a close relation.

It takes but "half an eye" to see that the sexes are drawing apart nowadays. And whose fault is it? Off-hand I would say it is the erroneous conception we have of so many things fundamental. The high life that misleads so many and causes so much discontent and likewise our alleged "high standard of living' are only comparative conditions and do not fulfill our ideals in that extent except in a few cases. As regards relationship of sex, marriage in some form or other is, of course, the only answer. Simplify it then—make it workable —practical. Love, of course, is and always should be, the keynote. But the rest—give men a chance to earn enough to support their wives decently. And give the wife the opportunity to pursue her ideals. If children are valuable to the State, then let the State subsidize them. Today, woman is the martyr of our present civilization. Is it any wonder she rebels?

DON Q.

Light the Tower

LOS ANGELES, Sept. 24.—[To the Editor of The Times:] Please allow me to suggest through The Times the fine advantage it would be to have the beautiful tower of Los Angeles High School lighted up at night. The thousands who travel by motor going to and coming from the beaches would enjoy it and it would be a fine send-off for our city schools. This tower is said to be one of the architectural treasures of our city, being of English design and much admired for its lines and dignity.

The cost would be light, but the publicity gain would be great.

WILLIAM B. BROWN.

Points to Riches

LOS ANGELES, Oct. 1.—[To the Editor of The Times:] Mr. O. H. Jones had a letter, dated August 15, in your columns speaking of four different oil streams coming from Los Angeles. One he has not mentioned: a large stream coming from Mt. Baldy through San Gabriel Canyon to Santa Fe Springs thence to San Pedro and the ocean. It is more than a mile wide and of high grade, with a strong gas pressure.

This territory has never been invaded by oil derricks and is practically unimproved, except some rich orange groves.

There is oil seepage in the foothills back of Azusa, also in San Gabriel Canyon.

Some day this field will be a second Santa Fe Springs. It has already been passed on by geologists.

If oil drillers would keep from the deadlines there would be fewer dry holes, and less money wasted in the oil game.

— M. B. BENNESON.

Questions Answered

[Any reader can get the answer to any question by writing the Los Angeles Times Information Bureau, Frederic J. Haskin, Director, Washington, D. C. This offer applies strictly to information. The bureau can not give advice on legal, medical and financial matters. It does not attempt to settle domestic troubles, nor to undertake research on any subject. Write your question plainly and briefly. Give full name and address and inclose 2 cents in stamps for return postage. All replies are sent direct to the inquirer.]

Question: Is "copyright—1922," attached to a newspaper or magazine article, the correct form to use for its protection?

I. W. D.

Answer: The copyright law prescribes the form thus: "Copyright 1922 by John Smith," Any person who attaches a copyright notice to his material without promptly afterwards complying with the formality of depositing printed copies with claim of copyright for registration, fails to comply with the express requirements of the law, and cannot bring suit for infringement until he has done so.

Q.: How many women are there in the German Reichstag?

E. C.

A.: There are now sixty-one women in this governing body.

Q.: Where can I get the coins stamped with handpresses from carefully burnished dies at the mint?

D. R. K.

A.: The office of the Director of the Mint says that proof coins are no longer made.

Q.: How much will a magnet lift?

R. F. D.

A.: A piece of hardened tool steel in the shape of a horseshoe can be magnetized to lift approximately ten pounds per square inch. As the cross section is increased, the length must be increased proportionately to retain this strength per unit area.

Q.: How much sulphur is used to the pound of crude rubber for automobile tires?

B. S. P.

A.: About one and one-fourth ounces of sulphur are used to one pound of crude rubber.

Q.: What State first created a bureau or department of labor?

A.: The oldest labor bureau or department of labor of the various States is that of Massachusetts, which was organized in 1869.

Q.: When was imprisonment for debt abolished?

I. J.

A.: The abolition of imprisonment for debt in this country began in Kentucky in 1821.

Q.: Did lacquer work originate in Japan or in China?

F. C. V.

A.: While the art of lacquer work was first known to the Chinese and taught by them to the Japanese, this latter nation has so far excelled all others that authorities have said lacquer in all its uses and decorations is a truly Japanese belonging.

Ticket Passers

LOS ANGELES, Sept. 23.—[To the Editor of The Times:] Allow me as a citizen and taxpayer to protest through the columns of your paper against the horde of ticket passers stationed in most every business place in the city who worry, hound and harass peaceable citizens as they pass by with their almost frantic efforts to induce them to accept tickets for an alleged free ride to some real estate or oil lot subdivision.

This has got to be such a nuisance and annoyance that it can no longer be tolerated and the way tourists, and especially women, are annoyed is a disgrace to the city.

SAMUEL NELSON.

Ask the Patrons

LOS ANGELES, Sept. 23.—[To the Editor of The Times:] The protest entered by Luther Ingersoll, against the location of the new public library on Normal Hill instead of Pershing Square, in an address delivered before the Woman's City Club Tuesday as reported in The Times, appears to be of more than passing interest.

His reasons for objection were many and seem based on good premises. However, over the protest of many when the matter came up for disposal, the honorable library board, consisting of Orra E. Monnette, Mrs. J. Wells Smith, Father Francis Conaty, Frank H. Pettengill and Mrs. Frances Zahn, voted in favor of the hill location. The action of the board, was dissappointing to thousands of patrons and taxpayers who supported the bond issue, with the reasonable expectation, that the site to be chosen would be centrally located, such as the square offers and not one that would require hill climbing, to say nothing of the great expense entailed in cutting down the hill, it being estimated by the City Engineer, one competent to express judgment, that $125,000 would have to be expended, in this one item.

In a rebuttal argument to Henry M. McKee, the prominent banker, though not a member of the board in whose advocacy of the hill site it is observed he has been active, for reasons best known to himself, who is reported as having said: "Why, add to the congested space about Fifth street?" Mr. Ingersoll replied by saying very cleverly as well as truthfully: "Libraries need to be near patrons, the same as banks, easy of access to accommodate the patrons."

Why expend $125,000 of the taxpayers' money when same can be saved? Why scatter money as if it were chicken feed? If the library boardd is looking forward to putting over another bond issue, which may be necessary in order to carry out its plans and to many it looks that way, why not begin practicing economy at the outset and save an estimated cost of $125,000 as a starter?

Pershing Square is the proper site for the library. It is to be hoped that the honorable library board, doubtless well meaning, will get busy and give the patrons and people an opportunity to voice their wishes. A poll of patrons of the library, who are directly interested would not, perhaps, be a bad idea. Why not try it out?

CAMPBELL HARDY.

ORIGIN OF X-RAY

It was in 1895 that Prof. Conrad Roentgen, the famous German physicist, announced the discovery of the fact that if a current of electricity be passed through a certain kind of glass bulb, from which the air had been exhausted, the resulting "light" (so-called in spite of the fact that it is not apparent to the eye,) would penetrate the flesh and semisolid substances and reveal objects on the other side. For want of a better name to give to this disturbance of the ether, Prof. Roentgen called it the X-ray, "X" being the accepted symbol for an unknown quantity. The real nature of the X-ray is still undiscovered. The ray itself is generated by a battery, the wires of which are connected with two electrodes, one of which is a concave disc of aluminum and the other a flat disc of platinum. The current is then discharged through a glass vacuum tube and produces the ether disturbance which renders flesh or clothing semitransparent, while glass, metals, bones and mineral substances are generally opaque to it.—[Indianapolis News.

CLERICAL HUMOR

That was an excellent [illegible] you delivered last Sunday," old minister to a rising preacher, "but I would have it a sermon, it had no text."

"Don't you call a discourse a sermon unless it has a text?"

"Certainly not."

"How about the sermon on the mount; it has no text?"

"On the contrary, my dear friend," said the old minister, "it is composed entirely of text."—[Boston Transcript.

These Masculine Puns

"Who was that fine-looking girl I saw you riding horseback with in the park?"

"Er, let's see—guess she must have been my wife."—[Detroit Sun.

Certain-teed ROOFING

Roof with *Certain-teed* now for the next generation.

You will have a good roof for years to come, at a low cost per year. The cost is moderate and the service is excellent.

The *Certain-teed* guarantee of 5, 10 or 15 years according to thickness does not measure the protection you will get from a *Certain-teed* roof because it will outlast the guarantee.

Certain-teed Roofing is unsurpassed for industrial, commercial and farm buildings—*Certain-teed* Slate Surfaced Shingles are ideal for residences.

The soft shades of red, green or blue-black form a most artistic and pleasing roof.

Buy *Certain-teed* and be sure.

CERTAIN-TEED PRODUCTS CORPORATION

Certain-teed
Roofings
Shingles
Tarred Felts
Insulating Papers
Paints of All Kinds
Varnishes
Linoleum
Oil Cloth
FLOORTEX—The Economical, Sanitary, Attractive Floor Covering

Certainty of Quality- Satisfaction Guarante

Why Endure That Aching Back?

DON'T let a bad back keep you miserable! You know there must be something wrong when every day brings dull, nagging backache and that tired, dragged-out feeling. So why not find the cause and correct it? Chances are, you have given no thought to your kidneys; yet more than likely they are at fault. When the kidneys weaken, the blood becomes overloaded with poisons that well kidneys would filter off. These poisons upset the whole system, and it's little wonder one has torturing backache, sharp, stabbing pains at every sudden move, and distressing bladder irregularities. There may be headaches, too, with dizzy spells, "jumpy" nerves, and an irritable, depressed feeling. Then don't risk serious or chronic kidney trouble. Help your weakened kidneys with *Doan's Kidney Pills*—before it is too late. *Doan's* have helped thousands. They should help you. *Ask your neighbor!*

Read How These *Los Angeles* Folks Found Relief

J. M. SMITH, carpenter, 1571 E. 33rd St., says: "Doan's Kidney Pills put my kidneys in good shape and I gladly recommend them. I had severe pains in my back which made it hard for me to do any stooping or lifting. My kidneys didn't act regular. I used Doan's Kidney Pills and they soon cured me of the trouble. My back is now well and strong and I have had no further trouble since using Doan's."

MRS. JOHN LEMON, 202 E. 54th St., says: "My kidneys were weakened by an operation and when I overworked or took cold it always settled in my back. I could not half do my housework. At times I had sharp, quick catches in my kidneys. Headaches made me miserable. I often had attacks of bladder trouble and my kidneys did not act right. I used Doan's Kidney Pills and they benefited me in every way. I cannot say too much for Doan's."

Antonio Nunes, 1573 E. Jefferson St., says: "My work in a cold storage was trying on my kidneys and caused me to have attacks of backache. I was so stiff and lame I could hardly bend. I couldn't rest at night, and was miserable during the day. My kidneys did not act right and at times the secretions were free and then again scanty. I read of Doan's Kidney Pills and used them. They were what I needed, and soon my back was well and strong and my kidneys were in good shape."

Doan's Kidney Pills

Every druggist has Doan's, 60c a box. Foster-Milburn Co., Manufacturing Chemists, Buffalo N.Y.

ANKEES

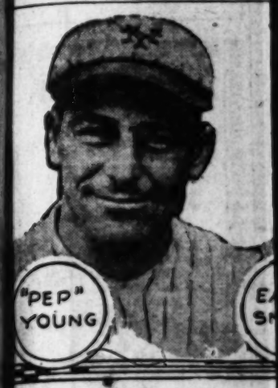

...w, above are pictured eight membe... the best in the business. Earl Smith, ...hrough, but came back, is the center... neighborhood of $125,000 and a bunch

JOR LEAGUE EASON CLOSES

Yorkers Wear Crown for Second Time

...gmen Capture Bunting ...y Very Slim Margin

...rawites Forced to Jaunt Over a Hard Road

[BY A. P. NIGHT WIRE.]

...W YORK, Oct. 1.—With ...York's two clubs wearing the ...nd crowns for the second ...n succession—the first time ...seball history that one city ...eld such a monopoly on pen... —the American and National ...es today closed the 1922 cam..., among the most keenly ...t and nerve racking in the an... of the game. The Giants and ...es will renew their world's ...rivalry in the opening game ...esday.

...e Yankees' victory came ...e narrowest of margins—a sin... me—and after a tense, brilly played battle with the St. ...s club throughout the season. ...capped at the start by the ...s of two slugging stars, ... and Meusel, the Yankees ... ahead by the aid of brilpitching and in the final an... it was this superiority on the ..., plus ability to play at top ... in critical moments, that ... the Huggmen and edge over ...rd-hitting, aggressive Browns.

NO EASY ROAD

... Giants, conceded praco... a run-away victor in pre... calculation, finished with the ...e margin of seven games ... Cincinnati which displaced ...urg today. But it was no ... road to triumph. ...ndicapped earlier in the sea... by injuries that forced Heinie ... from the line-up, and a gap ... center field that remained unt... until the veteran Casey Stengumped in the breach, the ...pions overcame the collapse of ... pitching staff by hard-hitting, ...thinking and spectacular de... work in the final drive. The ...tion of Phil Douglas, who was ...ed from the game after of... to quit the team for a con..., and the failure of Nehf ...Barnes to maintain winning ...ware partly offset by the ac... of Scott and McQuillan.

...ST SHOWS STRENGTH

...worthy this season was the ...th shown in both leagues by ...astern clubs. Outside of the ...nt winners, all of the first ...e berths in both circuits were ...ed by western outfits, and it ...rom these rivals that the two ...ptions encountered their stiff... opposition throughout the sea...

IDEPEAK

The style is in ... spacing at the to...

GEO. P. IDE & CO., INC., TR...

SPORT NEWS
The Los Angeles Times

MONDAY MORNING, OCTOBER 2, 1922.

ANKEES AND GIANTS RENEW WORLD'S SERIES RIVALRY WEDNESDAY

PERHAPS THEY'RE FIGURING OUT THEIR CUT OF THE BIG SERIES

...above are pictured eight members of the "Noo Yohk" Giants who will take part in the coming Gotham world series for the baseball title of our little sphere. Pep Young, the gent on the extreme left, holds down right field for the McGraw clan and is considered one of the best in the business. Earl Smith, next in line, is a catcher who is noted for his heavy hitting. Frankie Frisch is considered one of the best all-around players in the game. He is a .300 hitter, a demon on the bases and a sure-fire fielder. Casey Stengel, who was considered washed up, but came back, is the center fielder for the McGrawites. George Kelly is the Giants' heavy-hitting first sacker. Johnnie Rawlings is the utility infielder for the Gothams, but he is expected to get in the coming world's series. Heinie Groh, who cost the Giants in the neighborhood of $135,000 and a bunch of players, is McGraw's third baseman, but has been somewhat of a flivver this year and may not play regularly in the big battles. Aleck Gaston is the National League champions' first-string catcher.

...JOR LEAGUE SEASON CLOSES

...Yorkers Wear Crown for Second Time

...Capture Bunting by Very Slim Margin

...Crowites Forced to Jaunt Over a Hard Road

...BY A. P. NIGHT WIRE.]

...YORK, Oct. 1.—With ...Yorks two clubs wearing the ...and ...ors for the second ...in succession—the first time ...history that one city ...held such a monopoly on pen... ...American and National ...—closed the 1922 cam... ...most keenly ...ticking in the an... ...The Giants and ...their world's ...opening game ...

...Polo Grounds' victory came ...by scores of margins—a sin... ...and then a tense, bril... ...battle with the St. ...throughout the season. ...ed at the start by the ...of two slugging stars, ...Meusel, the Yankees ...aided by the aid of bril... ...pitching and in the final an... ...was this superiority on the ...plus ability to play at top ...in critical moments, that ...Huggmen and edge over ...-hitting, aggressive Browns.

NO EASY ROAD

...Giants, conceded pre... ...a run-away victor in pre... ...calculation, finished with the ...margin of seven games ...Cincinnati which displaced ...today. But it was no ...road to triumph.

...capped earlier in the sea... ...injuries that forced Hoinie ...from the line-up, and a gap ...senior field that remained un... ...until the veteran Casey Sten... ...stepped in the breach, the ...who overcame the collapse of ...pitching staff by hard-hitting, ...dashing and spectacular de... ...work in the final drive. The ...of Phil Douglas, who was ...from the game after of... ...quit the team for a con... ...and the failure of Nehf ...to maintain winning ...partly offset by the sc... ...of Scott and McQuillan.

SHOWS STRENGTH

...orthy this season was the ...shown in both leagues by ...lowest clubs. Outside of the ...pennants, all of the first ...berths in both circuits were ...by western outfits, and it ...from these rivals that the two ...encountered their stiff... ...position throughout the sea...

UNLEASH THE BLOODHOUNDS!

[EXCLUSIVE DISPATCH.]

LONG BEACH, Oct. 1.—High school students at Long Beach Poly are greatly roused over an alleged coup perpetrated to gain possession of the football team's signals. School officials are endeavoring to locate one Frank Drake, who registered at Long Beach last week and who has suddenly dropped from football, school and sight. Drake, if that is his name, appeared on the campus during practice last week and declared himself somewhat as follows: That he had wide experience as quarterback on a certain Oklahoma high school team. His parents had moved to Long Beach and he had come with them; that the family car had broken down on the way here, which accounted for his tardy registration; that he desired an opportunity to try out for the local eleven. The stranger, of stanch build and apparently possessing a wide knowledge of gridiron etiquette, was welcomed to the Green and Gold fold and hailed as a likely find. He was furnished a suit and, of course, given the Long Beach signals. The next day he failed to show and as a result certain Long Beach athletes have a strong suspicion that a certain school or schools not more than twenty-five miles from here now have an intimate knowledge of the present secret digits dispensed by the Long Beach signal barker. As a result Coach Kienholz tomorrow will dole out new signals for the team to master for the coming contest with Lincoln on the 31st inst.

SET OLYMPIAD DATES

International Sports Program at Paris to Extend Over Four-Month Period

[BY A. P. NIGHT WIRE.]

NEW YORK, Oct. 1.—The completed program for the 1924 Olympic Games to be held in Paris, as announced here today, indicates that the international sports competition will extend, with a few breaks, over a period of more than four months. The initial contests will begin on January 28, with the winter sports events being staged probably at Chamodx, in the French Alps. The final Saturday of July will witness the closing of the last event, when the weight lifters will complete their competition at Paris. The program follows:

Sunday, January 28, to Tuesday, February 5: Winter sports, including ice hockey, speed skating, figure skating for men and women, skiing races and jumping. Also military events with shooting probably will be held in Chamonix in the French Alps.

Saturday, May 5, to Sunday, May 13: Boxing.

Thursday, May 25, to Monday, June 5: Association football.

Saturday, June 17, to Sunday, June 25, excepting Monday, June 23: Rowing, Henley, England.

Saturday, June 17, to Sunday, June 25: Polo, played and finished at Versailles, about eight miles from Paris.

Monday, June 18, to Tuesday, July 3, except Thursday, June 29, and Saturday, July 1: Fencing (other days and events).

Monday, June 25, to Friday, July 6, except Thursday, July 5: Rowing.

Saturday, July 1, to Sunday, July 13: Track and field sports.

Wednesday, July 5, to Saturday, July 22: Gymnastics.

Thursday, July 13, to Monday, July 14: Equestrian.

Saturday, July 15, to Sunday, July 30: Lawn tennis.

Sunday, July 16, to Sunday, July 30: Swimming.

Thursday, July 13, to Thursday, July 27: Rowing.

Monday, July 17, to Saturday, July 29: Shooting.

Friday, July 28, to Wednesday, July 30: Cycling.

Sunday, July 30, to Tuesday, July 29: Weight lifting.

Wednesday, July 26, to Sunday, July 27: Cycling.

Thursday, July 24 to Sunday, July 27: Yachting. (Will probably be held at Meulan, 25 miles from Paris.)

Thursday, July 27, to Sunday, July 27: Catch-as-catch-can wrestling.

SEVEN BOUTS LINED UP FOR POINT FERMIN

Sailor Jimmy Hackley, of the U.S.S. Connecticut, and Frankie Constantine, former 126-pound champ of the U.S.S. Mississippi, will head the boxing show to be staged by Chief Petty Officers' Club at Point Fermin next Thursday night. The balance of the card follows:

Sailor Joe Silver vs. Frankie Berry, 128 pounds.
Eddie McCarthy vs. Sailor Waymayer (U.S.S. Mississippi,) 128 pounds.
Sailor Canavan (U.S.S. Mississippi) vs. Sailor Alexander (U.S.S. Pennsylvania,) 150 pounds.
Sailor Thurman (U.S.S. Texas) vs. Sailor Weir (U.S.S. California,) 135 pounds.
Sailor Pickens (U.S.S. Mississippi) vs. Sailor Dorsey (U.S.S. Pennsylvania,) 145 pounds.
Sailor Martel (U.S.S. Pennsylvania) vs. Sailor Francis (U.S.S. Sub Base,) 118 pounds.

TWO CHINESE BOXERS ON HOLLYWOOD CARD

For the first time in the history of the local rings two Chinese boxers will appear on the same bill. Georgie Lee, world's champion Chinese ringman, will meet Teddy Silva in the opening half of a double main event at the American Legion Hollywood arena next Friday night, while his cousin, Ray Lee, will hook up with Peter Herman in the second bout of the evening.

The complete card follows:
Jimmy Reese vs. George Lavigne, catchweights.
Teddy Silva vs. Georgie Lee, 118 pounds.
Sailor Ashmore vs. Joe Dunn, 138 pounds.
Kid Meade vs. Alex McDonald, 122 pounds.
Spec Woods vs. George Gilmore, 142 pounds.
Pete Herman vs. Ray Lee, 120 pounds.
Joey Murphy vs. Willie Jackson, 122 pounds.

DRIVER VERY OLD

CLEVELAND, Oct. 1. — Andy McDowell, one of the veteran Quaker City light harness drivers, is 77 years of age, nevertheless is driving over the eastern half-mile rings.

LEADING MAJOR HOMER HITTERS

[BY A. P. NIGHT WIRE.]

CHICAGO, Sept. 30.—The leading home-run hitters in both major leagues follow:

Hornsby, Cardinals	42
Williams, Browns	39
C. Walker, Athletics	38
Ruth, Yankees	35
Williams, Philadelphia	30
Heilmann, Detroit	27
Ed Miller, Athletics	27
Lee, Philadelphia	27
Kelly, Giants	17
Meusel, Giants	16
Meusel, Yankees	16
Wheat, Brooklyn	13
Parkinson, Philadelphia	13

20c each

IDEPEAK

The style is in the spacing at the top.

GEO. P. IDE & CO., INC., TROY, N. Y.

Ide

COLLARS

U. S. C. AND POMONA TO CLASH SOON

Saturday's Game Looks Sure, but Cloomy Gus Prophesies No Shut-out

With the first game of the year over the Trojans of the University of Southern California are turning their minds toward the first official game of the year, which is to be played with Pomona College at Claremont next Saturday afternoon.

All the dope points toward a decisive victory for U.S.C., but there's many a well-known slip, as Henderson, head coach of the U.S.C. team, learned last Saturday when Johnny Boyle, star tackle for the Trojans, fractured his knee and threw himself out of the game for the rest of the year.

The other casualties were small but the loss of Boyle is counted as a hard blow.

The Sagehens have a very strong team as far as the Southern California conference teams stack up, but the Trojan institution has more material to choose from and usually develops a much stronger outfit.

Coach Gloomy Gus states that he has hopes of defeating the Sagehens by about twenty points, although last season he planned to do more with a much weaker team.

Otto Anderson made such a good showing the other day that the famous mentor expects to play him straight through the game. Contrary to the usual dope, Otto is not a boy to favor his legs despite the fact that he is a sprinter and hurdle man.

Norm Anderson, another lineman, has shown up far beyond the expectations of anyone who has seen the Trojan team in practice. The big boy has an incredible amount of speed and hits the line like a battering ram. His weight, which is around the 215 mark, is not his smallest asset by any means.

Coach Nixon of the Pomona squad is having quite a time to get a team ready to take the field against the prides of the Red and Gold it would seem. He seems to have a pile of good material but all of it lacks the necessary punch and speed.

Charlie Daggs, well-known sprinter, is the only man on the team who has anything like a decent amount of speed, according to the coach, but he has a lot of beefy boys whom he hopes to develop into fast men.

Tigers Prepare for a Journey to Play Nevada

Timber Wolf Joe Pipal will spend the next three or four days polishing off the rough edges that developed in the team play of the Occidental Tigers last Saturday as the Bengals have a big job on their hands next Saturday in tackling the University of Nevada in their own back yard.

The Orange and Black eleven seems to have the makings of a first-class football team for the first time in years, having a fair batch of second-string material. Norton, Gary and Walker of last year's backfield are going to have their work cut out for them to hold their jobs, as Ridderhoff, Ebers, Shoaf and Creswell of last year's Frosh are going like a house afire.

Pipal apparently is going to have four of the best ends in the history of the institution. He has Johnson and Purcell of last year's freshmen, and the two sensational sprinters, Cliff Argue and Johnny Spangler. Argue played one game for the varsity last year and Spangler fussed around as a halfback. Both are playing a fine game this year at end and seem to have the first call on the jobs.

TENNIS IS GROWING IN THE ANTIPODES

[EXCLUSIVE DISPATCH.]

SAN FRANCISCO, Oct. 1.—Tennis is growing in Australia. New grounds are being constructed by the New South Wales Tennis association at Rushcutter's Bay, ten minutes' ride from Sydney. They will include ninety turf courts. Stands to seat 13,000 are being erected.

This is the season when the sporting page is in flower. Several big events in the world of athletics are found overlapping. There is a most sensational race in the Coast League and of engrossing interest to several hundreds of thousands. Even before this has started to cool, the world series, greatest of sporting events on the Western Hemisphere, is found fascinating its millions. Succeeding this, signs point to a "little world series" on the Coast for minor-league championship. Football has already started to unfold. More than 140 gridiron teams are in training in Southern California and preliminary games are already being played.

Golf continues to hold sway on almost countless links; tennis courts throng with devotees of the racket. Two major boxing clubs stage cards weekly, with lesser or outside organizations offering attractions. Hunting, fishing, trapshooting, yachting and a score of lesser sporting attractions have their following. In short, it is difficult to encounter a citizen who isn't intensely interested in some sport.

How different from the work-a-day world of a decade ago, and longer. Then the sporting page was just that—one page, or less. Now more likely a section. Baseball, boxing matches possibly once or twice a month and a very limited number of football games just about completed the sporting calendar. Now there are innumerable activities. The sporting world is becoming a huge, teeming world, almost staggering in its immensity to those who would cater to its requirements.

* * *

Our "Lost Battalion," meaning the Angels, will be present this week after what seems to have been an interminable absence. Their opponents will be San Francisco, a good ball team in its way from a good town in its way. This is one year when the Angels haven't returned from their road trips overburdened with medals. In fact, if all the trophies they copped on the present excursion were melted and molded they wouldn't make a good-sized electron. Meantime, Vernon will be playing Oaks in Oakland. Next week San Francisco plays Oaks, and Vernon plays Los Angeles. Which brings whole thing down to Prof. Einstein's theory of relativity, or perhaps one might more properly say, proximity. Teams with most proximity always seem to play hardest against each other. Real battle will be last week of season, providing two leading clubs are still bunched.

* * *

Recently I spoke of the Senegalese as impressing me as men of medium stature, long-armed and heavily muscled about shoulders and averaging around 170 or 180 pounds in weight.

Their symmetry may have led me into a false impression as to size. Tom Mulholland, son of William Mulholland, was discussing Senegalese specifications with Walter Jackson, assistant secretary of the Vernon club. Both were in the service. Mulholland not only saw a lot of Senegalese troops in France, but curiosity prompted him to walk among them. Tom stands something like an inch over 6 feet. When in the midst of what he had regarded merely as good-sized men, to his surprise he found all of them his equal in stature and many of them towering over him. Six feet three and four, he says, was nothing unusual. Proportions have much to do with impressions made on the eye. More relativity.

* * *

Carpentier's defeat by an unskilled yet strong opponent of the rough-and-tumble variety was not necessarily an upset. Such things have happened before, or nearly happened. Siki crimped Carp in six rounds.

Had Jim Corbett and Tom Sharkey been matched for six instead of four rounds, Sharkey probably would have been heavyweight champion of the world. Tom was then a little-known, rugged fellow just out of the navy, or possibly on furlough. He was merely a rushing, bull-like fighter, with not a suspicion of ring science. Corbett confidently took him on for a four-round affair in San Francisco. Gentleman Jim was by no means in condition. He felt that he could stand the sailor off without so much as superinducing a sweat.

But Sharkey, gushing with stamina, rushed Corbett from the start. He crowded the champion at every turn. His attack was as crude and elemental as that of Siki. He didn't hurt Corbett, who knew far more boxing that Carpentier or any other heavyweight of this era, but the champion tired visibly in the fourth. Jim, so eyewitnesses have told me, was visibly in distress. It was even asserted that the last round was shortened by a friendly timekeeper in order to save the champion. However, no less an authority than De Witt C. Van Court, who witnessed the engagement, gives no credence to this assertion.

STAUBER STARS WITH GUN

Bagging the duck limit and winning a brace of trapshooting events might constitute a busy day to some, but to A. J. Stauber, local clayhawk exterminator, it was just an eventful day. However, the mopper-up of mud saucers bagged his twenty-five quack-quacks early yesterday morning and then drifted casually into the Vernon Gun Club grounds and commenced shooting with twenty-five or thirty other gunners on the Mark Lane and Vernon challenge trophies.

In the affair for Mournful Mark's cup the gunners fired at 100 targets from sixteen yards. Stauber was at his best and bumped off the goodly and winning amount of ninety-eight.

Then followed the shoot for the challenge medal, which calls for three straight wins to make it for keeps. The shooting was at fifty single targets at sixteen yards and twenty-five pairs of doubles from the same distance. Stauber broke forty-nine singles. So did three other shooters. But at the doubles Stauber was the better shot by a whole bird, breaking forty-five. The total in the shoot was ninety-four.

The scores in both shoots held yesterday follow:

M. G. LANE TROPHY SHOOT

G. B. Warman	94	W. H. Wilshire	89
D. Morrison	92	William Pugh	88
R. R. Hebdon	92	M. G. Lane	87
A. J. Stauber	98	Mrs. Crossman	83
F. W. Monks	96	Fred Klinkle	47
Leach	95	A. W. Brymer	46
Miss Leonard	89	J. W. McDonald	15

CHALLENGE MEDAL

	Singles	Doubles
Stauber	49x50	45x50
Monk	49x50	44x50
Morrison	49x50	45x50
Hebdon	44x50	43x50

LYNWOOD WINS OVER JAPANESE

Take 8-to-7 Verdict Over Nipponese Squad

Cal-Pa-Cos Take Slugfest from Pomona Elks

Renshaw, Jones and Suttons Lose to White Kings

BY JOE BUSH

The Los Angeles Japanese ball squad, out to make it three victories in a row, were defeated by Lynwood, 8 to 7, in the feature game of yesterday's round of the Greater Southern California Baseball Association's diamond tilts. The Japanese showed surprising strength against the Lynwood aggregation and are improving rapidly.

T. Igasaki, the Nipponese catcher, was the hitting star of the game, slamming out four safe blows out of five trips to the rubber. Pat Rozelle and A. Derfelt got their customary three hits, as did Cluff Pawlas, Lynwood shortstop, who played his last game for the Lynwooders. Pawlas is leaving for Salt Lake.

Cordia, winning pitcher, drove out a three-base hit and his batting record for the last seven games includes three triples, four doubles and four singles. Score:

L. A. JAPANESE	AB	R	H	O	A
Mori, rf	3	1	0	0	0
Harry, ss	3	1	0	2	3
T. Iwaki, c	4	1	2	10	2
T. Igas, cf	3	1	0	0	0
T. Iwaki, p	3	1	1	0	2
Tani, 1b	3	1	0	7	0
Iwaki, 2b	4	0	0	1	4
Nishi, lf	4	0	0	1	0
F. K. do, 3b	4	0	1	0	2
Totals	30	7	13	24	13

LYNWOOD	AB	R	H	O	A
Wright, 2b	4	1	1	3	4
Derfelt, 1b	5	1	3	13	0
Pawlas, ss	4	1	3	1	3
P. Rozelle, c	4	0	0	6	0
Cordia, p	4	2	3	0	3
D. Derfelt, 3b	4	0	0	0	2
L. Rozelle, lf	4	0	1	2	0
Wheeler, cf	4	0	0	2	0
G. Pawlas, rf	4	0	0	0	0
Totals	37	5	11	27	12

SCORE BY INNINGS

L. A. Japanese	1	0	0	0	0	1	0	5	7
Base hits	1	0	0	0	0	2	0	10	13
Lynwood	0	0	0	0	0	1	0	7	8
Base hits	0	0	0	0	0	2	0	9	11

SUMMARY

Struck out—By M. Iwaki, 7; by Cordia, 5. Bases on balls—Off M. Iwaki, 2; off Cordia, 1. Stolen bases—M. Iwaki, A. Derfelt, C. Derfelt, T. L. Rozelle, Wheeler, Mori, Cordia. Two-base hits—T. Iwaki, Yamato, Nishi, A. Derfelt.

(Continued on Fourth Page)

O'CONNOR FIRST IN SWIM RACE

Defeats Colin Smith After Tight Battle; Marie Curtis Nabs Mermaids' Event

The Los Angeles Athletic Club and the Venice Swimming Club divided honors in the eleventh annual rough water swimming races at Ocean Park yesterday. Marie Curtis of the L.A.A.C. won the women's paddling event, while Wallace O'Connor of the Venetians nosed out Colin Smith for first place in the men's swim.

Miss Curtis easily captured the first prize in the mermaids' event, leaving Mary Wheeler and Thelma Fion, both Mercury mermaids, to fight it out for second honors. Miss Wheeler won the verdict after a thrilling race, by one foot. The time of the women's event was 5 minutes 53 2-5 seconds, which is said to be a new record. The distance of the race was about 500 yards.

Wallace O'Connor and Colin Smith, old-time aquatic enemies, put up one of their usual exciting paddling duels, but O'Connor had just enough reserve power left to beat out the "winged hoof" representative. O'Connor's time for the race, a distance of three-quarters of a mile, was 15 minutes and 31 seconds, also said to establish a new record for the swim.

Eddie Friel of the Los Angeles Athletic Club finished third, Charles Shields of the San Diego Rowing Club finished fourth and Charles Bahlke of the Venice Swimming Club arrived in fifth. There were fourteen entrants in the race.

RITCHIE'S BROTHER IS NOW A STUDENT

[EXCLUSIVE DISPATCH.]

SAN FRANCISCO, Oct. 1.—Ted Steffen, a brother of Willie Ritchie, the boxer, has entered Stanford University. Steffen prepared at Reed's College, Portland, Or., having captained the football eleven and played a clever basketball game.

Durant

Roadsters
Tourings
and
Sedans

Immediate Delivery

WOODWARD GARAGE

Pico at Alvarado

West 416 50939

BASEBALL—WASHINGTON PARK

LOS ANGELES vs. SAN FRANCISCO

TOMORROW—GAME CALLED AT 2:30

Messrs. Dell and James Shorten Breach Between Vernon and San Francisco

BENGALS BLANK SEATTLE TWICE

Tigers Nose Out Siwashes in Week's Series

Essick's Dealers Allow Suds Few Base Hits

Large Crowd Attends Waning Season Twin Bill

BY HARRY A. WILLIAMS

Long pitchers shortened distance between Vernon and San Francisco.

Thirteen feet of fingers—meaning Wheeler Dell and Bill James—almost spanned chasm separating two clubs.

They blanked Seattle in yesterday's double-header, 6-0 and 7-0, making Siwashes look as foreign to home plate as Esquimaux are to equator. Between them they allowed nine hits, Wheeler four and James five. Therefore it made no difference that Seattle in winning three games earlier in series shot its three best pitching bets—Gardner, Gregg and Jacobs—or that Adams yesterday was forced to rely on Schorr, Sitter and Williams, mainly rookies. Nobody can win against no-run pitching.

GET EARLY START

Vernon copped second in first on blast of hitting by Chadbourne, High and Smith, wild pitches, sacrifices by Murphy and Hyatt. Thence on Bill breezed. Ray French, going from first to third on a mere infield out in first game and scoring in second game from third on short sacrifice fly to Eldred, with his baserunning supplied feature of double-header aside from pitching. Ray also finished the day in a role of mainspring on double play. This bird's arm and general work have improved steadily the past two months. Particularly is his work impressive when serving as the pivot of a double play.

Press box was honored by presence of such personages as Walter and Harry Jackson, Boots Weber, Gerry Pidge, Billy Van, George Washington Pittock and Earl Houck, the bellowing Elk. Late arrival was Sid Neighbours, one-time football hero at St. Vincent's and U.S.C. Sid, who now holds position 185 miles south of Tampico and lives on quail, tips beams at 300 pounds, according to most conservative avoirdupois estimate. Last season consisted of twenty-six weeks. San Francisco, among others, insisted on twenty-eight weeks this year. This may beat Beals out of pennant. Twenty-sixth week ended yesterday and Seals would have won flag by one game.

Not as many people went to beach or other summer resorts as usual. Instead they came out to see Rocky Schorr. This Siwash splashed around for a spell, finally going down for third and last time in fourth breaker. Wheezer Dell, our only duly authorized no-hit pitcher, opposed Schorr in opener. This completed picture of inequality.

PING STARTS SOMETHING

Fumble by Schorr and another by Crane, gave Vernon run in third. But there was nothing equivocal about four gathered off Rocky in fourth, when Ping Bodie dumped complete cargo of ruts on plate with double. French fashioned a double, and Zeider walked. Schorr struck out Dell. Pass to Chad filled bases. Schneider hit fly to Lane so tall and far that ball sparkled no larger than minnow swimming from New York to Liverpool. French walked in after catch, and other runners advanced allotted span. Smith walked, stocking refillable bases. Ping then slammed liner to left field fence, Deacon Hood made tall jump and desperate try, but couldn't quite reach smash. He and ball bounded off fence simultaneously. It is question whether Bodie's drive or Deacon hit fence hardest. Brother Hood and ball rebounded exactly same distance. Deacon embossed himself deeply on boards and touch or two with paint brush would produce perfect portrait of him sticking to fence like swatted house fly on kitchen wall. Zeider, Chadbourne and Smith trooped in on Ping's double. Schorr walked Locker through smoke of battle, when he was replaced by Sitter. Sitter's parents feared he might turn out to be lounge lizard, but he proved otherwise by industriously retiring Hannah, Orr to stumpf. Sitter got seat of pants stung for run in sixth, when Smith spanked triple behind walk. Sitter looked pretty good and may yet hatch out victory. Jack Adams wants to be a pointer to set as Sitter's battery mate. Dell allowed only four hits, two in the first round.

Discovery was made last night of cold-blooded plot by Siwashes to steal into J. Carlisle Smith's bed chamber and scalp him while sleeping peacefully. This would have eliminated Mr. Smith from competition with Brick Eldred in tandem race for red-headed batting championship of league. J. Carlisle circumvented his enemies by sleeping with head in No. 8 lard bucket. Scalping is going too danged far Same temporary result could be obtained by hiring Greek with shoe brush to attack Mr. Smith with box of stove polish while latter is sleeping.

Serious charge of assaulting and abducting my straw hat may be preferred against Howard Lorenz by Independent Order of Helpless Goats. Some claim it is too late sacrifices by Murphy and Hyatt. Thence on Bill breezed. Ray French, going from first to third on a mere infield out in first game and scoring in second game from third on short sacrifice fly to Eldred, with his baserunning supplied feature of double-header aside from pitching. Ray also finished the day in a role of mainspring on double play. This bird's arm and general work have improved steadily the past two months. Particularly is his work impressive when serving as the pivot of a double play.

Press box was honored by presence of such personages as Walter and Harry Jackson, Boots Weber, Gerry Pidge, Billy Van, George Washington Pittock and Earl Houck, the bellowing Elk. Late arrival was Sid Neighbours, one-time football hero at St. Vincent's and U.S.C. Sid, who now holds position 185 miles south of Tampico and lives on quail, tips beams at 300 pounds, according to most conservative avoirdupois estimate. Last season consisted of twenty-six weeks. San Francisco, among others, insisted on twenty-eight weeks this year. This may beat Beals out of pennant. Twenty-sixth week ended yesterday and Seals would have won flag by one game.

Not as many people went to beach or other summer resorts as usual. Instead they came out to see Rocky Schorr. This Siwash splashed around for a spell, finally going down for third and last time in fourth breaker. Wheezer Dell, our only duly authorized no-hit pitcher, opposed Schorr in opener. This completed picture of inequality.

PING STARTS SOMETHING

Fumble by Schorr and another by Crane, gave Vernon run in third. But there was nothing equivocal about four gathered off Rocky in fourth, when Ping Bodie dumped complete cargo of ruts on plate with double. French fashioned a double, and Zeider walked. Schorr struck out Dell. Pass to Chad filled bases. Schneider hit fly to Lane so tall and far that ball sparkled no larger than minnow swimming from New York to Liverpool. French walked in after catch, and other runners advanced allotted span. Smith walked, stocking refillable bases. Ping then slammed liner to left field fence, Deacon Hood made tall jump and desperate try, but couldn't quite reach smash. He and ball bounded off fence simultaneously. It is question whether Bodie's drive or Deacon hit fence hardest. Brother Hood and ball rebounded exactly same distance. Deacon embossed himself deeply on boards and touch or two with paint brush would produce perfect portrait of him sticking to fence like swatted house fly on kitchen wall. Zeider, Chadbourne and Smith trooped in on Ping's double. Schorr walked Locker through smoke of battle, when he was replaced by Sitter. Sitter's parents feared he might turn out to be lounge lizard, but he proved otherwise by industriously retiring Hannah, Orr to stumpf. Sitter got seat of pants stung for run in sixth, when Smith spanked triple behind walk. Sitter looked pretty good and may yet hatch out victory. Jack Adams wants to be a pointer to set as Sitter's battery mate. Dell allowed only four hits, two in the first round.

Discovery was made last night of cold-blooded plot by Siwashes to steal into J. Carlisle Smith's bed chamber and scalp him while sleeping peacefully. This would have eliminated Mr. Smith from competition with Brick Eldred in tandem race for red-headed batting championship of league. J. Carlisle circumvented his enemies by sleeping with head in No. 8 lard bucket. Scalping is going too danged far Same temporary result could be obtained by hiring Greek with shoe brush to attack Mr. Smith with box of stove polish while latter is sleeping.

Serious charge of assaulting and abducting my straw hat may be preferred against Howard Lorenz by Independent Order of Helpless Goats. Some claim it is too late to wear straw sleeve, although rainwater and wind are said to make scalp-lock luxuriant. This was a passably good active lid, and I had intended to enter it in trial heats next spring. Now it is fuller of holes than a honeycomb, and alongside of it porus plaster would look air tight. What permanent crimps are placed in our hats in the name of fashion! But bird who does it is lucky he doesn't get permanent wave placed in own skull. Bonnet buccaneers, chapeau corsairs and straw hat thugs are daily enrolling in our colleges of crime. Haberdashery hirelings, sartorial slaves and conventional peons all! If Shahs of Style decreed that we wear redhot gloves Lid in July most of us would gladly grow blister on bump of knowledge. Some still cling to calico shoes which do not harmonize with fur turban at other end. Few so rich that they do not have to build fall outfit one block at a time starting at top, which is corner stone. Scores:

First game:

SEATTLE	AB	R	H	O	A	VERNON	AB	R	H	O	A
Lane, cf	4	0	0	1	0	Crane, ss	4	0	1	2	4
Wilson, lf	4	0	0	2	0	High, lf	4	0	0	2	0
Eldred, rf	4	0	0	1	0	Smith, 3b	4	0	1	1	2
Orr, ss	4	0	0	0	3	Bodie, rf	4	0	1	1	0
Hood, cf	4	0	0	3	0	Locker, 1b	3	0	0	11	0
Crane, 2b	4	0	1	1	3	Hannah, c	3	0	0	5	0
Yelle, 3b	4	0	1	0	2	French, 2b	3	1	1	2	3
Schorr, p	3	0	0	0	3	Zeider, ss	3	0	0	1	3
Sitter, p	0	0	0	0	0	Dell, p	3	0	0	0	3
Totals	30	0	4	24	12	Totals	29	1	3	27	8

SCORE BY INNINGS

Seattle	0	0	0	0	0	0	0	0	0	0
Base hits	0	0	0	0	0	0	0	0	0	4
Vernon	0	0	0	1	0	0	0	0	x	1
Base hits	0	0	2	1	1	0	0	0	x	3

SUMMARY

Errors—Crane, Schorr. Innings pitched—By Schorr, 6 2-3; by Sitter, 4 1-3. Charge defeat to Sitter. At bat—Of Schorr, 16. Hits batted off—Schorr, 3; Sitter, 2. Runs scored—Of Schorr, 1. Runs responsible for—Schorr, 4. Struck out—By Schorr, 1; by Sitter, 2; by Dell, 4. Bases on balls—Of Schorr, 2; of Sitter, 2. Two-base hits—Smith, Bodie. Sacrifice hits—Chadbourne, Schneider, 2. Runs batted in—Schneider, Bodie, Smith, Crane, Zeider, 2. Double plays—Crane, Zeider and Smith; Zeider, Crane and Smith. Time of game—1h. 55m. Umpires—Casey and Byron.

Second game:

SEATTLE	AB	R	H	O	A	VERNON	AB	R	H	O	A
Lane, cf	4	0	0	2	0	Crane, ss	4	0	1	1	4
Wilson, lf	4	0	0	2	0	High, lf	4	0	1	2	0
Eldred, rf	4	0	1	1	0	Smith, 3b	4	0	1	1	2
Orr, ss	4	0	0	1	3	Bodie, rf	4	0	0	1	0
Hood, cf	4	0	0	3	0	Hyatt, 1b	4	0	1	11	0
Crane, 2b	4	0	1	1	3	Murphy, c	4	0	1	5	0
Yelle, 3b	4	0	1	0	2	French, 2b	4	1	1	2	3
Barney, rf	3	0	0	2	0	Zeider, ss	3	0	0	1	3
Totals	35	0	3	24	17	Totals	37	1	7	27	10

SCORE BY INNINGS

Seattle	0	0	0	0	0	0	0	0	0	0
Base hits	0	0	0	0	0	0	0	0	0	3
Vernon	0	0	0	1	0	0	0	0	x	1
Base hits	0	0	2	1	1	0	0	0	x	4

SUMMARY

Errors—Orr, 2; French, Agnew. Runs responsible for—Williams, 3. Struck out—By Williams, 1; by Agnew, 1; by Dell, 1. Bases on balls—Off Williams, 1; by Agnew, 1; by Dell, 1. Wild pitch—Williams. Sacrifice hits—Bodie. Three-base hit—French. Two-base hits—Crane, Smith, Zeider, Eldred. Stolen bases—Hood, Murphy, Zeider, 2; Bodie. Runs batted in—Smith, Murphy, Zeider, 2; Hyatt, Bodie. Double plays—Orr, Crane and Hyatt; Crane to Zeider to Hyatt. Time of game—1h. 45m. Umpires—Byron and Casey.

TULSA DEFEATED

[BY A. P. NIGHT WIRE.]

TULSA, (Okla.) Oct. 1.—Lefty Fuhr was in fine form today and the Mobile-Dixie series champions defeated the Tulsa Western League champions, 9 to 2. Of the three games of the Class A championship series Tulsa has won two and Mobile one.

HORNSBY ENTERS HALL OF FAME

[EXCLUSIVE DISPATCH.]

CHICAGO, Oct. 1. — When Rogers Hornsby produced three hits in five times at the bat against the Cubs in the final of the season here yesterday, he pulled his 1922 average up to .401 to make himself the eighth man who has accomplished the feat in the National League. Last season the Cardinal's leader missed the mark by failing to hit in his last eight times at bat, finishing with .397.

BROWNS WIND UP NEAR TOP

St. Louis Finishes One Game Behind New York

Most Successful Season in Many Years Ends

Yankees Drop Final Contest to Washington

[BY A. P. NIGHT WIRE.]

ST. LOUIS (Mo.) Oct. 1.—The St. Louis Browns wound up their most successful season in more than twenty years with a 2-to-1 victory over the Chicago White Sox this afternoon. As a result of Washington's victory over the Yankees, only one game separated the Browns and the Yankees in the season's final standing. Score:

CHICAGO	AB	R	H	O	A	ST. LOUIS	AB	R	H	O	A
Risberg, ss	4	0	1	0	4	Gerber, ss	4	0	0	2	4
Johnson, 3b	3	0	1	0	1	Collins, 2b	4	0	1	2	3
E. Collins, 2b	3	0	0	1	2	Jacobson, lf	4	0	1	2	0
Mostil, cf	4	0	1	2	0	Sisler, 1b	4	0	1	11	0
Felsch, rf	4	0	1	1	0	Strunk, cf	4	0	1	2	0
Weaver, 3b	4	0	0	1	2	Tobin, rf	4	0	0	1	0
Schalk, c	3	0	1	4	1	Severeid, c	4	0	0	4	1
Lowdermilk, p	2	0	0	0	1	Davenport, 3b	4	0	1	1	3
Totals	28	1	4	24	12	Totals	29	2	5	27	13

Two out when winning run scored.

SCORE BY INNINGS

Chicago	0	0	0	0	0	0	0	0	1	1
St. Louis	0	0	0	0	0	0	0	0	2	2

SUMMARY

Two out when winning run scored. SCORE BY INNINGS

Chicago	0	0	0	0	0	0	0	0	1	1
St. Louis	0	0	0	0	0	0	0	0	2	2

SUMMARY

Errors—Risberg, Johnson, Mostil, Felsch, Weaver, Schalk, Gerber, Collins, Jacobson, Strunk, Severeid, Davenport. Two-base hits—Risberg, Johnson, Felsch, Weaver, Schalk, Gerber, Collins, Jacobson, Strunk, Severeid, Davenport. Three-base hit—Sisler. Stolen bases—Risberg, Johnson, Felsch, Weaver, Schalk, Gerber, Collins, Jacobson, Strunk, Severeid, Davenport. Sacrifice hits—Mostil, Tobin. Sacrifice fly—Severeid. Double plays—Risberg to Collins to Sisler; Gerber to Collins to Sisler. Left on bases—Chicago, 7; St. Louis, 5. Bases on balls—Off Lowdermilk, 2; off Bayne, 3. Struck out—By Lowdermilk, 1; by Bayne, 2.

SENATORS WIN

WASHINGTON, Oct. 1.—After safely tucking away the pennant yesterday, the New York Yankees dropped the final game with Washington today 6 to 1. Score:

NEW YORK	AB	R	H	O	A	WASHINGTON	AB	R	H	O	A
Witt, cf	4	0	0	1	0	Judge, 1b	4	1	1	11	0
McNally, ss	3	0	0	0	1	Harris, 2b	3	0	0	2	3
Pipp, 1b	4	0	0	10	0	Rice, lf	4	0	1	2	0
Ruether, p	0	0	0	0	0	Goslin, rf	4	0	0	1	0
Shawkey, p	0	0	0	0	0	Leibold, rf	0	0	0	0	0
Ward, 2b	4	0	1	2	3	Bluege, 3b	4	0	0	1	3
Scott, ss	4	0	0	1	3	Ruel, c	4	0	1	5	0
Jones, p	3	0	0	0	2	Ainsmith, c	0	0	0	0	0
Totals	32	0	1	24	14	Totals	31	1	3	27	11

Batted for Ruether in eighth.

SCORE BY INNINGS

New York	0	0	0	0	0	0	0	0	0	0
Washington	0	0	0	0	0	0	0	0	x	1

SUMMARY

Errors—Harris, Goslin, Bluege, Lamoute. Two-base hits—Judge, Pipp, Bluege, Ruel. Double play—Goslin, Harris to Judge. Double plays—Jones to Scott to Pipp; Smith to Ward to Scott to Ruth; Rice to Harris to Judge. Left on bases—New York, 4; Washington, 5. Bases on balls—Off Jones, 4; off Shawkey, 1. Struck out—By Jones, 1; by Ward-smith, 5.

INDIANS TRIUMPH

CLEVELAND, Oct. 1.—Cleveland closed the season by defeating Detroit, 6 to 5 today. Score:

DETROIT	AB	R	H	O	A	CLEVELAND	AB	R	H	O	A
Blue, lb	3	1	1	9	0	McNulty, rf	4	0	0	1	0
Jones, 2b	4	1	1	0	0	Wamsganss, 2b	4	0	1	2	3
Cobb, cf	4	1	2	2	0	Thomas, rf	4	0	1	2	0
Heilmann, rf	4	0	0	1	0	Gardner, 3b	3	0	0	0	5
Veach, lf	4	1	1	3	0	J. Sewell, ss	4	1	1	3	3
Pratt, lf	0	0	0	0	0	Evans, lf	4	1	1	3	0
Ainsmith, c	4	0	0	4	1	Schang, c	3	0	0	4	1
Shaw, 3b	4	0	1	2	2	Guisto, 1b	4	1	2	12	1
Bigney, ss	3	0	0	1	4	L. Sewell, c	3	0	1	4	0
Bassler, c	3	0	0	4	1	Uhle, p	3	0	0	0	2
Johnson, p	4	0	1	0	1						
Totals	37	5	7	26	9	Totals	36	3	7	30	15

None out in sixth.

SCORE BY INNINGS

Detroit	1	0	0	0	0	0	0	0	4	5
Cleveland	0	0	0	0	0	0	1	0	5	6

SUMMARY

Errors—L. Sewell, Two-base hits—Wamsganss, Guisto, 2; Uhle, Evans. Three-base hits—Flagstead, Gardner, Veach. Stolen bases—Gardner, J. Sewell, Sacrifice—Gardner. Double plays—Gardner to Guisto; Gardner to J. Sewell. Bases on balls—Off Johnson, 2; off Uhle, 3. Struck out—By Johnson, 4; by Uhle, 2.

TRACK VICTORS TO RECEIVE RADIO SETS

[EXCLUSIVE DISPATCH.]

TORONTO, Oct. 1.—Radio sets are the acceptable prizes which the Sportsmen's Patriotic Association of Toronto will give winners in the school-boys' track meet which they will promote September 30. By special permission of the amateur governing body of sports it is proposed to distribute ten complete radio sets to successful athletes, costing more than $35 each.

PACKY IS LAUDED

Packy McMullen is a better boy than ever before, declares Danny Kramer, well-known local southpaw. Danny and Packy have been working in the gym for two weeks for Danny's bout tomorrow night. Packy has been signed to box at Vernon a week from tomorrow.

ANGELS GRAB A PAIR

[EXCLUSIVE DISPATCH.]

SALT LAKE, Oct. 1. — Red Killefer's Angels pulled a double come-back here this afternoon and finished with two games out of the seven-game series to their credit. The scores were 7 to 5 and 3 to 2.

This double come-back proved to be a very difficult piece of work for at the half turn in the seventh inning of the first game the boys from Los Angeles were one behind on a 4-to-3 score. Red snapped his whip in the eighth and the Angels chased four counters across, while the best effort of the Bees gave them only one tally.

The second game was a different story. Where there had been looms playing in the first contest there was a minimum in the final game of the series. Thurston and Hughes opposed each other in a game which stood 2 to 2 at the end of the seventh inning. There was only one error and that came at such a time that it did not figure in the scoring. Four two-base hits, the only extra base clouts of the game, were evenly apportioned as were the hits and also the double plays. Scores:

First game:

LOS ANGELES	AB	R	H	O	A	SALT LAKE	AB	R	H	O	A
Spencer, cf	4	0	0	2	0	Vitt, 2b	4	0	0	2	3
Killefer, lf	3	1	2	3	0	Reed, ss	3	1	1	0	3
Carroll, lf	0	0	0	0	0	Wilhelm, cf	1	0	0	0	0
McCabe, rf	3	1	1	4	0	Strand, cf	4	1	1	1	0
Griggs, 1b	3	2	1	7	0	Calin, 2b	4	1	1	3	4
Baldwin, c	4	0	0	4	1	Schick, lf	4	0	1	2	0
Lindsey, 2b	4	0	1	1	2	Riley, 1b	4	1	1	11	0
McAvoy, 3b	4	0	1	1	1	Jenkins, c	4	0	1	4	1
Hall, ss	4	0	0	2	3	Cotta, p	4	0	0	0	3
Lyons, p	4	0	0	1	2	Lewis, x	1	0	0	0	0
Totals	37	7	15	27	6	Totals	36	5	6	27	10

Batted for Betts in sixth. Struck out.

SCORE BY INNINGS

Los Angeles	3	0	0	0	0	4	0	0	0	7
Base hits	1	0	0	0	0	4	0	0	0	5
Salt Lake	0	0	1	0	0	0	4	0	0	5
Base hits	2	0	0	0	1	1	1	0	0	5

SUMMARY

Errors—McAvoy, Reed, 2; Riley, Jenkins, 2. Home runs—Griggs. Three-base hit—Calin. Two-base hits—Carroll, Riley, Stolen bases—Killefer, Griggs. Struck out—By Betts, 2; by Lyons, 6. Bases on balls—Off Betts, 2; off Lyons, 3. Hits responsible for—Betts, 5; Lyons, 2. Double plays—Hall to Griffs to Riley; Baldwin to Lindsey to Griggs. Time of game—1h. 47m. Umpires—McGrew and Hamilton.

Second game:

LOS ANGELES	AB	R	H	O	A	SALT LAKE	AB	R	H	O	A
Spencer, cf	4	0	0	1	0	Kerns, 3b	4	1	2	1	2
Carroll, lf	4	1	1	1	0	Reed, ss	4	0	1	2	3
McCabe, rf	4	2	2	2	0	Wilhoit, rf	4	0	1	1	0
Griggs, 1b	4	0	1	9	0	Strand, cf	4	0	1	2	0
Baum, c	3	0	1	4	0	Vitt, lf	4	0	0	1	0
Lindsey, 2b	3	0	0	4	2	Schick, lf	3	0	0	1	0
McAvoy, 3b	4	0	0	1	2	Adler, 1b	3	0	0	8	0
Hall, ss	4	0	0	2	3	Anderson, c	3	0	0	4	0
Hughes, p	3	0	0	0	2	Thurston, p	3	0	1	0	2
						Vitt, x	1	0	0	0	0
Totals	33	3	5	27	9	Totals	31	1	7	27	11

Batted for Schick in ninth; walked.

SCORE BY INNINGS

Los Angeles	0	0	1	0	0	0	0	0	2	3
Base hits	0	0	1	0	0	4	0	0	0	5
Salt Lake	0	0	0	0	1	0	0	0	0	1
Base hits	1	0	0	2	0	0	0	0	0	3

SUMMARY

Errors—Lindsey, Thurston. Two-base hits—Kerns, McCabe, Baum, Wilhoit. Struck out—By Hughes, 7; by Thurston, 1; by Betts, 1. Bases on balls—Off Thurston, 1; off Hughes, 2. Runs responsible for—Thurston, 2; Hughes, 2. Double plays—Hall to Griffs to Riley; Lindsey to Beck to Griggs. Sacrifice hits—Lindsey. Time of game—1h. 42m. Umpires—Reardon and McGrew.

ST. PAUL WALKS OFF WITH CHAMPIONSHIP

[BY A. P. NIGHT WIRE.]

CHICAGO, Oct. 1.—The American association ended with St. Paul winner of the championship by virtue of a record of 107 games won and sixty lost for the season. Minneapolis, Kansas City and Indianapolis came next in line, in the order named. Louisville, winner of the 1921 pennant, was sixth. The champions left tonight for Baltimore, where the winner of the International League pennant will be faced in a series starting Wednesday for the championship of the two leagues.

REDS FINISH SECOND

Cards and Pirates Tie for Third Place in National League Race

[BY A. P. NIGHT WIRE.]

CHICAGO, Oct. 1.—St. Louis tied Pittsburg for third place in the National League pennant race today by defeating Chicago, 7 to 1, in the last game of the season, while Cincinnati defeated the Pirates in both games of a double-header, finishing in second place.

CINCY COPS TWO

CINCINNATI (O.) Oct. 1.—Cincinnati won both games of a double-header from Pittsburg today and took second place in the championship race. The scores were 5 to 4 and 5 to 1. The scores:

First game:

PITTSBURG	AB	R	H	O	A	CINCINNATI	AB	R	H	O	A
McMillan, ss	4	0	1	0	3	Rigney, rf	4	0	0	1	0
Carey, rf	4	0	1	1	0	Duncan, lf	4	0	1	2	0
Rapp, 2b	4	0	1	2	4	Groh, 3b	4	1	2	1	2
Wilson, cf	4	0	0	1	0	Kopf, ss	4	0	0	2	3
Kelly, lf	4	0	0	2	0	Bressler, rf	4	0	0	1	0
Carlson, 3b	4	0	1	1	1	Pinelli, 3b	4	0	0	0	2
Grimes, 1b	4	0	1	9	0	Neis, 1b	4	0	1	9	0
Schmidt, c	3	0	0	4	0	Wingo, c	4	0	0	4	0
Cooper, p	3	0	0	0	2	Ring, p	3	0	0	0	1
Totals	35	4	5	21	9	Totals	35	1	4	21	8

Two out when winning run scored.

a—Batted for Coop, in seventh.

b—Batted for Markle in ninth.

SCORE BY INNINGS

Pittsburg	0	0	0	0	0	0	1	0	3	4
Cincinnati	0	0	0	0	0	0	1	0	4	5

SUMMARY

Errors—Marsaville, Tierney, Traynor, Pinelli. Three-base hits—Rapp, Duncan. Home run—Groh. Two-base hits—Traynor. Double play—Pinelli to Fonseca to Daubert. Left on bases—Pittsburg, 4; Cincinnati, 7. Bases on balls—Off Cooper, 4; by Groh, 1; by Ring, 1. Struck out—By Cooper, 4; by Groh, 1; by Ring, 1. Hits—Off Cooper, 5 in 4 innings; off Ring, 4 in 4 1-3 innings. Passed ball—Markle. Umpires—Hart and Quigley. Time of game—1h. 54m.

Second game:

PITTSBURG	AB	R	H	O	A	CINCINNATI	AB	R	H	O	A
McMillan, ss	4	0	0	1	3	Rigney, rf	4	0	0	2	0
Carey, rf	4	0	0	1	0	Duncan, lf	4	0	1	1	0
Rapp, 2b	4	0	0	2	3	Groh, 3b	4	0	1	1	2
Wilson, cf	4	0	0	1	0	Kopf, ss	4	0	0	1	3
Kelly, lf	4	0	0	2	0	Bressler, rf	4	0	0	1	0
Carlson, 3b	4	0	0	0	1	Pinelli, 3b	4	0	0	0	2
Grimes, 1b	4	0	1	9	0	Neis, 1b	4	0	1	9	0
Schmidt, c	4	0	1	4	0	Wingo, c	4	0	0	4	0
Glazner, p	2	0	0	0	0	Ring, p	3	0	0	0	1
Adams, p	0	0	0	0	0						
Cooper, p	0	0	0	0	0						
Meyers, x	1	0	0	0	0						
Totals	35	1	2	24	14	Totals	35	0	3	24	8

a—Batted for Adams in eighth.

SCORE BY INNINGS

Pittsburg	0	0	0	0	0	0	0	0	1	1
Cincinnati	0	0	0	0	0	0	0	0	5	5

SUMMARY

Errors—Kopf, Wingo. Two-base hits—Duncan, Pinelli, Grimes, Schmidt, Stolen bases—Carey, Sacrifice hits—Rapp, Pinelli, Ring, 2. Double plays—Rapp to Daubert; Kopf to Fonseca to Daubert. Left on bases—Pittsburg, 11; Cincinnati, 5. Bases on balls—Off Ring, 2; off Glazner, 1; off Adams, 1 in 3 2-3; off Cooper, 1. Hit by pitcher—By Adams, Schmidt. Losing pitcher—Glazner. Umpires—Quigley and Hart. Time of game—1h. 55m.

PHILS BREAK EVEN

BROOKLYN, Oct. 1.—Philadelphia broke even with Brooklyn in the series of two games which closed the season for them by winning today, 6 to 0. The score:

PHILADELPHIA	AB	R	H	O	A	BROOKLYN	AB	R	H	O	A
Whitted, rf	4	1	1	0	0	Olson, 2b	4	0	0	2	3
Rapp, 2b	4	0	0	2	3	Irwin, 3b	3	0	0	1	2
Williams, cf	4	0	0	1	0	Fonseca, ss	4	0	1	1	3
Walker, lf	4	0	0	1	0	O'Farrell, c	4	0	1	4	0
Hamilton, ss	4	0	0	1	3	Wheat, lf	4	0	0	2	0
Lee, lf	4	0	0	0	0	Myers, rf	4	0	0	1	0
Lee, rf	4	0	1	1	0	Cadore, p	4	0	0	0	1
Smith, 1b	4	0	1	11	0	Griffith, 1b	4	0	1	10	0
Smith, 2b	4	0	0	1	2	Hargrave, c	4	0	0	4	0

"DUESENBERG STRAIGHT EIGHT"

I have latest model brand new four-passenger touring car. Will sell quick sale $1000 off price list. Call at Salesroom.

A. W. RAWLING CO.
928 Van Ness Avenue
San Francisco

EUGENE CLARK says
WHICH BATTERY HAS SUCCESSFULLY ELIMINATED SEPARATORS
Gill
the Battery Without Separators
EUGENE CLARK
DISTRIBUTOR
Phone 6662
LOS ANGELES

Theaters, Amusements, Entertainments

ORPHEUM— VAUDEVILLE

Orpheum
ORPHEUM CIRCUIT VAUDEVILLE
Broadway Between Sixth and Seventh
BEGINNING MONDAY MATINEE, OCTOBER 2

ORPHEUM ORCHESTRA	8:10	WEEK OF OCT. 23:
AESOPS FABLES	8:20	THIRD OF A CENTURY ANNIVERSARY
TOPICS OF THE DAY	8:27	
"LA PETITE CABARET"	8:32	SPECIAL FEATURES
DAVE ROTH	8:46	
W. C. FIELDS Presents FIELDS' FAMILY FORD	9:01	SEATS ONE WEEK AHEAD
CHRIS MANN'S PLANTATION ORCHESTRA	9:23	
WESLEY BARRY "Freckles" of the Screen, in "WELCOME HOME"	9:38	
AL K. HALL & CO. "The Boy"	10:03	
DUDLEY DEL LYDELL & GIBSON Just Vaudevillians	10:24	
PEGGY BREMEN & BRO.	10:39	
EXIT MARCH	10:47	

Daily, 15c to 50c; Nights, 15c to $1.75; Ex. Sat., Sun. and Holidays. Phones: 10477—Main 977.

KINEMA— Grand Ave. at 7th

KINEMA
NOW PLAYING!
PEGGY HAMILTON'S
VANITY FAIR
40 PEOPLE 25 BEAUTIFUL MODELS
SWIM-EASY WINTER BATHING GIRL REVUE
A PREMIER AUTUMN PAGEANT OF FASHION, DISPLAYING A BRILLIANT COLLECTION OF FALL FEMININE MODE
Special Matinees for Women Only Tuesday Thursday from 12 Noon to 3 p.m.
B. P. SCHOLDBERG PRESENTS KATHERINE MACDONALD IN "THE INFIDEL"
A TORNADO OF TROPICAL THRILLS AND A JACK WHITE COMEDY, "DANGER."
GRAND AVE. AT SEVENTH STREET

ALHAMBRA— Hill St. Bet. 7th & 8th

ALHAMBRA
FAST MAIL.
JACK WHITE COMEDY TREASURE "BOUND"

MAJESTIC THEATER— MATINEE WEDNESDAY 2:15
Mats. Sun., Wed. and Sat., 25c and 50c. Eves., 25c to $1.50.
NINTH WEEK!
"THE REAR CAR"
THE SEASON'S GREATEST HIT.

MOROSCO THEATER— Mats. Sun., Thurs., Sat.
OLIVER MOROSCO (Morosco Holding Co., Inc.) Presents
31st WEEK
"ABIE'S IRISH ROSE"
ASK THE 300,000 WHO HAVE SEEN IT
Nights, 10c to $1. Mats., 10c to 50c.

TALLY'S BROADWAY THEATER—Always 25c
NOW SHOWING—T. L. TALLY PRESENTS
Rodolph Valentino
in D. W. Van Loan's Great Story, Directed by Jas. Young
"The Rogue's Romance"

PHILHARMONIC AUDITORIUM— Fifth at Olive. Tel. Pico 3484.
L. E. BEHYMER PRESENTS
GERALDINE FARRAR
Famous American Prima Donna. One recital only.
Tickets $1, $1.50, $2, $2.50, $3. Box seats $4. Plus 10% tax.
8:15 o'Clock

SUPERBA— 116 SOUTH BROADWAY
HUMAN HEARTS
—a panorama of humanity, starring
HOUSE PETERS

CINDERELLA ROOF— Beautiful MAE MURRAY IN PERSON FRIDAY EVENING
See her now at Loew's State in "Broadway Rose"

DE LUXE THEATER Alvarado St. Opposite Westlake Park — Now Playing CONSTANCE TALMADGE in "THE PRIMITIVE LOVER"

HIPPODROME Vaudeville 6th St. at 4th
The Sensation of the Century "EMPTY ARMS" Gail Kane—Thurston Hall
Continuous Daily 1 to 11—Sunday, 12 to 11 p.m.
Lopa's Oriental (7) Music and Singing Novelty

LUNE'S Broadway at S. Bdwy.
NOW PLAYING JANE NOVAK IN HER FIRST BIG STARRING PRODUCTION "COLLEEN OF THE PINES"

NEW BARRICK BROADWAY BELOW EIGHTH
DOUGLAS FAIRBANKS in "A MODERN MUSKETEER"
Mat. 25c. Eve. 35c. Children 10c.

BASEBALL— Washington Park
LOS ANGELES vs. SAN FRANCISCO
TOMORROW—GAME CALLED 2:30

ORPHEUM'S BURBANK THEATER— Main at 6th
HI JINKS REVUES COMPANY OF 50 GREATEST MUSICAL REVUE PRODUCTION "CABARET GIRLS"
WITH BUD HARRISON AND ALL FAVORITES

SALTON'S BROADWAY Between 6th and 7th
Birds of Paradise Revue Presents "Oil Kings," also Susan Grande in "The Girl With a Million." New Show Sundays.
Mats., 10c and 20c. Nights, 10-20 and 40c

FLASHES

IT'S GOOD THEME

"SKIN DEEP" PROVES FINE AD FOR BEAUTY DOCTOR

By Grace Kingsley

A great theme that, either for tragedy or satirical comedy—the effects and reactions and results of the ex-soldier with the made-over brain and face! Some day, no doubt, a great story will be written on the subject.

One at least gets that much of an inspiration groping around in the general fog and hokum and murkiness of "Skin Deep," which is playing the Mission, with as fine a cast as has ever graced the silversheet of this city.

As it is, one is all at sea in regards to "Skin Deep." Does the fixing of a nose change a man's soul?—Did the fact that the ex-soldier's nose was fixed, making him a matinee idol, tickle him so that he resolved to go straight? Or was it the experiences of war which predisposed him to do so? Or didn't he intend to go straight when he first came home from the war? Or, with all this splendid opportunity for psychological drama, are we to believe that the authors fell weakly back, after all, on the old sentiment about the deep-dyed crook being so touched by kindness that it made him go straight? It's all rather confusing.

By the way, who is the author? The picture looks to me like a case of the scenario barrel overhauled. There is a dash of the black-and-blue serial drama in the airplane-train-rescue stuff. And there is a reel or two of the good old crook drama. Then there is the psychology stuff.

And the moral seems to be: If you are a crook, turn State's evidence and get into the cop's good graces, and if you have a bad disposition, see a beauty doctor.

Milton Sills at least hasn't to make love all the time. He's the guy that has face fixed. After he got it fixed he carried it around and razzed the other crooks. Bull Montana just ought to see him. Bull might find out how to be a real matinee idol. Sills himself does excellent work.

Marcia Manon's face reflects a thousand moods as the weakly wicked wife of the hero, conspiring with the crooks to keep her husband in jail. There didn't seem to be any reason for this, really. She could just have gotten a divorce and married the other guy; but then, of course, there would have been no story.

Florence Vidor is lovely and sympathetic as the heroine. The other actors, including Winter Hall, Charles Clary and the rest, are very excellent.

Why the title "Skin Deep?" Well, anyhow, this picture is a good ad for the beauty doctor!

Engages Director

Now that Gene Stratton Porter has gone to work in earnest in the vineyard of art, as exemplified in pictures, she naturally wants to get the best the market affords in the way of directors. So she has engaged in that capacity James Leo Meehan, a comparative newcomer in the motion-picture field, but one who, she feels, brings a fresh viewpoint and some ideals to his work.

Production on the first of Miss Porter's stories, "Michael O'Halloran," has just been commenced at the Thomas H. Ince Studios, under Meehan's direction.

'COLLEEN OF THE PINES" AT CLUNE'S

For the 568,796,856,879th time the heroine shoulders the blame for the deception practiced on the sister by the villain. Outside of which, "Colleen of the Pines" this week at Clune's Broadway is a passably original story. It will not, however, raise the ante for features of the snow country, because, whatever else may be said for or against these, the Royal Northwest Mounted Policeman is as much of a commonplace on our screens as a traffic officer is on Broadway.

"Colleen of the Pines" is different only in the paternity of its heroine. Her father is a Scotchman instead of an Irishman or a Canadian voyageur. He is given all the traditionally mean traits for which the Scotch are credited without any or their virtues. His two daughters are both, it appears, a little soft on the subject of romance. As a consequence, they both fall in love early in the picture. One falls wisely, the other unwisely. And, of course, the gentler one is the victim of her sister's indiscretion, though, to tell the truth, this served her right for countenancing that indiscretion in the first place. She should have known better than not to be present at the sister's wedding, especially as she wasn't unaware of the villain's bad reputation.

Oh, well—it's just another photoplay of the type. Everything comes right in the end and no doubt somebody will derive a sympathetic heart palpitation from the sacrifice of the half-breed in his effort to protect the heroine.

Jane Novak looks very gentle and sweet always as the outdoor heroine. I don't know how many she has played, but she still makes them engaging.

Charlotte Pierce can well be credited with earnest effort as the sister. She is just a slight bit different from the regulation ingenue and seems to have a good hunch as to what dramatic acting means.

The men are cast out of the usual plaster in just about the usual mold—the father, played by David Allen, and the half-breed being the most interesting.

On the whole—we yawn, until the Lloyd comedy comes on. This is a bit ancient, but still good.

STORY OF YOUTH IN SECOND WEEK

"Where Is My Wandering Boy Tonight," which started a second week at the Symphony yesterday to splendid business, will continue for only six days more. Combining drama with comedy and thrills the production has gained great favor. The dominating note of the picture, based on the famous old song, is simplicity. Small-town life is contrasted with the whirl and the fascination of the big city.

One of the most dramatic moments in the life of any man is the first time that he leaves home and around what happened to Garry Beecher has been woven a compelling story.

They'll Grace Outdoor Pageant

MARIE PREVOST.

VIRGINIA VALLI. GLADYS WALTON.

Hollywood Beauties

Who will take part in production of "A Midsummer Night's Dream" for benefit of Actors' Fund next Saturday night.

VIOLA DANA TO PLAY SHAKESPEARE AT BOWL

Upon Viola Dana has been conferred the honor of enacting the role of Puck in the benefit performance of "A Midsummer Night's Dream," for the Actors' Fund of America, which will be staged in the Hollywood Bowl during the month of October.

Miss Dana was selected by Daniel Frohman to enact the role of Puck, which is one of the leading characters in the play.

This will be Miss Dana's first attempt at a Shakespearean role, and the little Metro star is now carrying a volume of his works everywhere she goes.

FASHION SHOW IS HELP AT KINEMA

BY WILLIAM FOSTER ELLIOT

It was design, not accident, that prompted the Kinema Theater to have Peggy Hamilton stage a fashion show there during this particular week—of that I am certain after seeing the show in question and the remainder of the program.

And I am equally certain that it was a bright and praiseworthy idea on the part of the Kinema Theater, as well as being in the nature of a remedial measure levelled at the box office. For, truth to tell, the photoplay feature, "The Infidel," with Katherine MacDonald, is deadly stuff, and needs all such adventitious aid it can conveniently get.

A hard picture to report on, because in no place is the action or its purpose at all clear, "The Infidel" nevertheless may be freely translated into words as follows:

There is a man named Flint living on an island. For some mysterious reason the natives of the island are ready to rise and massacre the missionaries and other white people living on the island the moment Flint leaves. Enter Lola Daintry, the infidel, played by Miss MacDonald, whose purpose (also mysterious) is to decoy Flint away.

Naturally, she falls in love with Flint. She also—somewhat less naturally—picks up on the island a long-lost father. But this doesn't help the plot particularly. There is also a Nabob who falls in love with the beautiful Lola. And then, too, there is his army of a dozen and a lot of half-dressed natives.

Lola decoys Flint as per program, then is smitten by remorse and confesses. Meanwhile the Nabob et al. have begun their dirty work.

A mysterious wireless apparatus also figures—why, none can say, as there was one, not mysterious, on the yacht. Oh, well, anyhow, the missionaries are rescued and Lola suddenly finds that she believes in God—which fact, after the story that has gone before, is the hardest thing of all to swallow.

Close up—romance—embrace—marriage not obscurely indicated.

Let us pass toward more pleasant topics. The fashion show is—I say it without hesitancy, while admitting that I know very little about feminine finery—the fashion show is excellent entertainment. Particularly, perhaps, the bathing suit and hosiery sections. But still good all the way through.

The Sherwoods help things along with syncopation, and the variety of costumes and models all contribute to what really is a more than average vaudeville act. The men enjoy it, too—I heard several say so.

There is also a very funny Jack White-Mermaid comedy called "Danger."

Turks Introduced to Our Corn

The American relief is doing much to make American corn popular in Turkey as a substitute for wheat and rice. Corn flour and corn grits may be the means of relieving the situation and when the natives learn to like corn they will save much money, as it can be supplied much cheaper than wheat and rice.

Father Gets Chance for Publicity

Mother has long been the saint—at least in poetry, fiction and the drama—of the American family. Father has been neglected and usually regarded as a negligible quantity, the unknown algebraic x whose activities, affections, needs and sorrows were strangers in his own household. His life impinged on that of the family circle only when he came home from a hard day at business to eat and sleep.

Rupert Hughes, novelist, dramatist, painter, musician, sculptor, scenario writer and motion-picture director, has helped to enshrine the American mother in the hearts of the country, but in his latest Goldwyn photoplay, "Remembrance," which is now having its prerelease at the California Theater, Mother escapes villainy only by an aigret or so. Father, so infrequently sung, is the hero of "Remembrance."

OFF TO HAWAII

Betty Compson, star of "The White Flower," has left for Honolulu, together with Edmund Lowe, her leading man, and others of the cast. Julia Crawford Ivers, author and director, has already preceded them to the tropic location. The company will be gone for some time, because the picture is to be himed largely in and about Hawaii.

Theaters, Amusements, Entertainments

PANTAGES— ENTIRE NEW SHOW STARTS TODAY CONTINUOUS SHOWS 1 TO 11 P.M.
AMERICA'S FINEST
PANTAGES
SEVENTH at HILL St
CHILDREN ANYTIME 15c
A BOUQUET OF ORIGINALITIES
Harry Downing & Co.
Presenting a Scintillating Medley of Dance and Song With Lester Lee, Mignon Hallen, Emily Brackett and Joe Capella
GREEN & DUNBAR Funsters Without Rhyme or Reason
LORNER SISTERS In Artistic Dance Creations
CONN & HART Two Highly Refined Gents
Marie Kell & Brower Bros. Syncopation a la Mode
DELMORE & LEE A Study in Black and White
Bohemians & Nobby 3 Foolish Humans One Wise Hound
ED "HOOT" GIBSON
"The Rough Rider of the Big U," in
"THE GALLOPING KID"
A whirlwind romance of a tramp cow puncher portrayed among the ruins of the Cliff Dwellers of Arizona.

MASON OPERA HOUSE— Beginning Tonight
Oliver Morosco (Morosco Holding Co., Inc.) Presents
Leo Carrillo in Mike Angelo
A Play of Love and Laughter by Edward Locke.
Prices, 50c to $2.00.
"A DISTINCT HIT"

REVIEWS

"BROADWAY ROSE"

JAZZ AND PATHOS MINGLE IN MAE MURRAY FILM

By Edwin Schallert

The anti-Cinderella propaganda has started. In "Broadway Rose," this week at Loew's State Theater, Prince Charming fails to claim the lady with the golden slipper.

We must confess that it looked awfully bleak, too, for Cindy for a while. She got an icy throwdown from Prince Charming's family, and then he himself turned nasty. But in the end, of course, the country lover came to the rescue, and—

They lived happily ever after.

"Broadway Rose." It's a pretty name. And there's a song written about it. And the title and the role of the dancer fit Miss Murray like the gazelle's gloves. And you're sure ti like a lot of it, if you're one of the Murray fans, and they, just now, are legion. But—

I wonder.

It's much more serious than usual is this latest Murray picture. It has none of the jazz of "Fascination" or "Peacock Alley."

No.

In fact, it's a sort of revisioning of "On with the Dance"—plus a bit of "Everywomen."

And while the climax affords Miss Murray just the best chance in the world to show what she can do in acting, and she certainly can act, looking something like a Leslie Carter all the while—

The story as a whole isn't quite up to the tempo of this peppful screen star.

The start of the picture is especially slow. The prologue in colors, like a pousse cafe, is lovely, of course, but the opening sequences of the main story seem minus their usual thrill.

It takes quite a while before Miss Murray can turn loose any of her tricks. In fact, not until Rosalie goes down to the country to visit her family do we get that sparkle and vivaciousness which are so characteristic of this star.

After this—well there are spots of gladness and spots of pathos, joyously intermingled. The pathos is deep enough to be really touching, and to excite all your sympathy for the heroine in her pitiful plight. But in all this, there is an echo of the little Russian dancer's tribulations in "On with the Dance." Miss Murray's acting, however, is apparently growing constantly more clever.

The rich chap whom Broadway Rose marries is a rotter, and you know it. He means well, of course, but he's afraid of losing his dad's millions, and so he finally sacrifices the little dancer whom he has disillusioned. The country boy is going to knock him cold, but Broadway Rose thinks it better to avoid black eyes. At the close we are left to presume that in the interim before she married the faithful country lover, the annulment of the first secret wedding was secured.

Everything that makes a Murray picture a high-tension pageant of radiance is there—gowns, and sets and all. Some of the gowns will make you dizzy for a week.

The cast is chosen with an admirable discretion. Our old friend Monte Blue looks very real as the horse culturist from the Styx. Ray Bloomer capably fills the role of the polo-playing heir to millions. Alma Tell offers a society cat with snaky eyes and even more snaky disposition. Charles Lane, Mary Turner Gordon and others are present.

Ina Anson dances in an atmospheric prologue.

IN SECOND WEEK

"The Fast Mail," William Fox photoplay thriller, is now in its second week at the Alhambra. This picture operates on the general lines of a Kansas tornado, traveling at the speed its name suggests, and when all is said and done, is of interest to every thrill hunter. It is melodrama, with its central scene a terrifying race, automobile against train, with the hero on board "The Fast Mail," the villain in the machine, each of the two men bent on reaching Vicksburg first and, once there, battling for their lives over the prostrate body of the girl.

Theaters, Amusements, Entertainments

GRAUMAN'S— THE PLAYHOUSE OF ORIGINALITY 3RD AND BROADWAY
GRAUMAN'S MILLION DOLLAR THEATRE
Rodolph Valentino in
BLOOD AND SAND
The LYRADION and Other Attractions.

GRAUMAN'S RIALTO— WORLD'S MOST BEAUTIFUL LITTLE THEATER
5th Week
CECIL B. DE MILLE'S
"Manslaughter"

CALIFORNIA THEATER— Last Big Week
Charlie Chaplin says:
"Remembrance is the most human picture ever shown on the screen"
See it now at the California Theatre
HEAR ELINOR'S SUPERB ORCHESTRA
SEE THE WORLD SERIES On the Marvelous PLAYOGRAPH Reserved Seats Now on Sale

MILLER'S THEATER— This Week Only
Rodolph Valentino and ALICE LAKE
IN JOHN FLEMING WILSON'S THREE-CORNERED ROMANCE
"UNCHARTED SEAS"
AESOP FABLE—SCREEN SNAPSHOTS—TOPICAL REVIEW.

SYMPHONY THEATER— Broadway at 6th
CULLEN LANDIS
IN
"WHERE IS MY WANDERING BOY TONIGHT?"
Listed as one of the FIVE Best Films of the Year
With PATSY RUTH MILLER

LOEW'S STATE THEATER — Bdwy. at Seventh
LOEW'S STATE
BROADWAY at SEVENTH — TWO ENTRANCES
THE STORY OF A GIRL WHO KNEW BROADWAY BETTER THAN HER OWN HEART!
Mae Murray in "BROADWAY ROSE"
Prologue
Staged by Ernest Belcher
DON PHILIPPINI'S ORCHESTRA
Continuous 10 a.m. to 11 p.m. Dr. Lean Shows 1:30, 3:30, 7:15, 9:15
Afternoons, Seats 25c
Evenings: Lower Floor, 50c; Balcony, 25c. Children, 15c. Prices Include Tax.

MISSION— Broadway at 9th
MISSION Broadway at 9th
LADIES! Bud Doyle's Story, the strangest ever told, will prove to you that "Beauty is Only Skin Deep" after all—
Thos. H. Ince's production
SKIN DEEP
with MILTON SILLS, FLORENCE VIDOR, MARCIA MANON, FRANK CAMPEAU and others
A Gripping Drama of a Man Re-Born

HILLSTREET THEATER— JUNIOR ORPHEUM CIRCUIT
8th and Hill
12:45 Noon—Continuous—11:30 P.M.—Vaudeville and Photoplays

p. m.		p. m.	p. m.		p. m.	p. m.
12:55	Geo. Walsh in Organ Recital			Mack Sennett's Famous		
1:00	Polychrome Scenic	6:00	3:00	Canine Star	6:30	9:05
1:10	Eddie Barrie Comedy	5:35		"TEDDY"		
	Exclusive Photoplay Showing			DOROTHEA SADLIER		
1:35	KARLE WILLIAMS	4:35	8:00	& CO., in "1999"	6:50	9:20
	in "Restless Souls"		10:30	3:30	Lloyd & De Vee	7:00	9:30
2:35	Hillstreet International News	4:10			EMMA CARUS	7:25	9:55
2:55	Allen Hall & Tiny Symphony	4:25		4:15	"Singing Their Own Songs"		
3:20	Quane & Delour	4:50	9:00		BILLIE BURKE'S	7:45	10:15
					"TANGO SHOES"		

Prices Include Tax
Mats. Ex. Sat. & Sun. 25c, 40c | Nights & Sat. Mat. 40c, 55c | Sat. Night & Sun. 55c | Children, any seat, 15c

EGAN THEATER— Mat. Wed. $1 Figueroa at Pico. Phone 21143 or 40371
15TH TRIUMPHANT WEEK OF THE SURE-FIRE HIT
Oliver Morosco Presents
MAUDE FULTON in "The Humming Bird"
Eves., 50c to $1.50. Mats. Wed. and Sat., Best Seats $1.00.

PATRIOTIC EDUCATION IS SOUGHT

"Liberty Bell" Says Many Americans Are Ignorant of National Anthem

Yesterday afternoon a man with a banjo and a woman with a violin stood on Main street playing snatches of old-time songs for the pleasure of passers-by. An elderly woman stopped, dropped a nickel in the collection cup and asked:

"Can you play the national anthem?"

The musicians immediately struck up "Dixie" and the woman, together with other auditors, applauded.

In the October number of the Liberty Bell, official organ of the Society, Sons of the Revolution, State of California, Alan P. Gilmour has an article on "Our National Anthem," in which he shows that the air to "God Save the King" is mistaken by many persons for the national anthem. The author pleads for the inauguration of a campaign to educate the public to the fact that Americans are not expected to stand during the rendition of any patriotic song except "The Star Spangled Banner."

The last Liberty Bell is one of the most complete numbers of that periodical ever issued by the California Sons of the Revolution, being filled with many excellent features, including the first complete history concerning the patriotic societies commemorating the Revolutionary War.

The publication of this history answers for the first time many questions that people have asked as to the differences in the societies, and which are the oldest organizations.

Among other features of the October Liberty Bell is an article by Miss Susan C. Ott, head of the reference department of the Los Angeles public library, showing that the library of the California Sons of the Revolution is one of the best libraries of its kind in America.

MAKE IMPORTANT EUROPEAN DEAL

DISTRIBUTION OF "OLIVER TWIST" ARRANGED ON WORLD-WIDE SCALE

With the closing of a world-wide distribution arrangement between Sol Lesser and Associated First National Pictures, Inc., for Jackie Coogan's latest super-production "Oliver Twist," and with the sailing for Europe this week of Bruce Johnson, manager of the foreign department for First National, a new and bright light has been focused on the Pacific Coast production colony.

According to Johnson, Associated First National will establish a big chain of exchanges throughout every country of Europe. Higher and better American-made First National attractions will hereafter invade Europe and all negatives made for American products will be duplicated for those on foreign shores. This means that only the highest class negatives will be considered for the foreign trade.

"On each and every production made in Hollywood and Los Angeles, two cameras must grind—one for the American print, the other for the European prints, which means that practically the same negative will be made for America and Europe.

In addition to being one of the largest American distribution deals for Jackie Coogan's "Oliver Twist," Lesser has closed arrangements for what is considered the biggest foreign deal ever entered into by First National for a single production.

BOY VIOLINIST IS HIT OF CONCERT

Max Epstein, a 10-year-old Russian boy, nearly stopped the Grauman concert yesterday morning and his heart must have thrilled with the sound of the prolonged applause. His first number, "Zigeunerweisen," by Sarasate, was followed by "Yankee Doodle," variations, and as still another encore was demanded, he played "Perpetuum Mobile," a magnificent test for any violinist. So great was the welcome accorded him that he will be featured on the daily program during the entire week.

Swiss yodlers—Fritz Zimmermann, tenor, and Mme. Marcelle Grandville, soprano—presenting songs and yodels were also enthusiastically received.

An ensemble number, with Henry Murtagh at the piano, Rene Hemery and M. Amsterdam, violins; Victor Young, viola; M. G. Elkoff, 'cello, and A. Larala, bass, was given with finish and feeling Melba French Barr proved herself worthy of her applause by her rendition of the Ballatella from "Pagliacci." Her encore was Cadman's lovely song, "The Heart of Her. Myrtle Huber, another soprano pleased with "For All Eternity," by Mascheron, and "When You and I Were Young, Maggie." Richard Calles delighted with 'cello solos, playing "Berceuse," by Godard, and "Caprice," by Wendel.

"HUMAN HEARTS" IS AGAIN SHOWING

"Human Hearts," opened its return engagement at the Superba Theater yesterday to large audiences.

The story concerns a son who married against his father's wishes, and who goes to prison to shield his wife from a murder charge. How the wrong is righted through his years of suffering, forms a theme of human appeal and genuine dramatic moment.

House Peters gives a convincing portrayal of Tom Logan, the son, while others in the cast who contribute to the success of the story are: Russell Simpson, George Hackathorne, Mary Philbin, Gertrude Claire and Edith Hallor.

SHERLOCK WILL SHOW

Sherlock Holmes, the famous character of Conan Doyle, comes to the California screen in a new Goldwyn production as soon as the completed version of the feature leaves the cutting room. One of America's finest character actors, Mr. John Barrymore, plays the lead in the great detective story, and is said to give to the screen a new angle on this famous stage person.

A NEW COMEDIAN

Stan Laurel Makes Travesty for Metro

A new comedian star, Stan Laurel, has been added to the Metro forces. He has already completed four pictures for Amalgamated productions, which will be released by Metro, and is now working on his fifth which is titled "Mud and Sand." This new comedy is a travesty on "Blood and Sand." Gil Pratt is directing.

Mr. Laurel's first comedy "The Egg" is now ready for release and will be followed by "The Week-End Party," "The Pest" and "The Dumbbell," all of which have been completed.

The new Metro star is an Englishman. He made his debut in the United States as a leading member of the cast for "A Night in a London Music Hall," which also featured Charlie Chaplin. He has been in pictures for several years, having appeared with Larry Semon and other comedy stars.

In "Mud and Sand," Mr. Laurel plays the role of Rhubarb Vaseline. Other members of the cast include Julia Leonard as Carmel, Mae Laurel as La Paloma, Leona Anderson as Filet of Sole, Sam Kaufman as Humidor and Wheeler Dryden as Cuspidor.

UNLAWFUL MEETING

Wampas "Riot" will be Laugh on Editors

Dramatic editors will be laughed at by experts at the Wampas Riot, to be held at Universal City Wednesday night.

The Wampas Riot has been so designated by Arch Reeve, president, because it will be an unlawful assemblage; the penalty for laughing at dramatic editors being unusually severe on press agents.

As director-general of special events for the Wampas, Malcolm Stuart Boylan has signed up a book of talent to speed up the show.

Neely Edwards and Bert Roach, featured comedians, will stage their celebrated tramp act; Hyman Binsky, the diminutive Jewish merry-maker will appear in a surprise act and Lew Sargent, the laugh-gathering messenger boy of Universal comedies will be the wing-footed courier of the evening. A half dozen novelty features will be "sprung" on the guests.

The invitation committee has sent out formal invitations to newspaper and magazine friends of the Wampas and a press gang will be sent out on the night of the riot to shanghai any of the fraternity in whose knees weakness has set in.

The M.P.A., the New York parent organization of the W.M.P.A., is sending its newly elected president, John C. Flinn, to attend the affair.

IT ALSO MOVES

Looking away for the moment from the spectacular features of the newest De Mille achievement "Manslaughter," at Grauman's Rialto, its reproduction of decadent Rome under the Caesars, its lavishness displayed in the cabaret scenes, and the opulence suggestive of the manner in which the idle rich live—looking away from all these typically De Mille effects, there is still as direct action as has graced the screen in many a day. The picture moves, and by moving holds the attention through a chain of events, dramatic, perhaps impossible, but which points a moral nothwithstanding.

The cast includes Thomas Meighan, Leatrice Joy, Lois Wilson, John Miltern, George Fawcett, Julia Faye, Jack Moker, Samson Ferguson and numerous others.

She's a Mad Hatter

Louise Fazenda, who is playing opposite Harry Myers as comedy heavy in "The Beautiful and Damned," under production at the Warner Brothers Studios, has two hobbies that she declares are as different as day is from night. One is the collection of antiques, especially brasses, and the other is the making of al her own hats.

"Yes, I'm a mad hatter," she explained. "I never studied millinery as a science and as I couldn't afford all the hats I wanted, I learned how to make them myself. How? Simply by tearing a hat to pieces and putting it together again as nearly as possible the way it was done before."

Apes Houdini

Word comes from Paris that a man named Marshall was arrested there, received a six months imprisonment and a five-year exile sentence on a charge of "special vagabondage." This man fraudulently represented himself to be Houdini and is causing the original Houdini, now in America, no little annoyance and embarrassment.

Film Official Here.

Arthur S. Kane, president of Associated Exhibitors and of the Arthur S. Kane Pictures Corporation, which backs the Charles Ray organization among others, is a visitor. He is making his headquarters at the Charles Ray Productions, Inc.

NEW PLANT READY TO UTILIZE GAS

By a "Times" Staff Correspondent

LONG BEACH, Oct. 1.—The California Gasoline Company's new gasoline absorption plant now under construction at Anderson street and Dawson avenue, will be completed and ready for operation about the fifteenth inst, it has been announced here by R. E. Bering, president of the concern. The plant, with a daily capacity of 9,000,000 cubic feet of gas, was designed by R. E. Colvin, former chief engineer for the Petroleum Midway Company and now engineering head of the new concern.

The gas product of a large number of wells in the Signal Hill field will be absorbed and turned into gasoline by the new company. Those connected with the venture are R. E. Bering, R. E. Colvin, E. G. Starr of Long Beach; M. C. Gillette of Safety razor fame and A. L. Gude, Los Angeles business man.

FOOTBALL FLOURISHES

[EXCLUSIVE DISPATCH.]

NEW YORK, Oct. 1. — The Association Football Players' Union of Great Britain is in a flourishing financial condition. It has a balance of $18,000 and $12,500 invested in English corporation stocks.

BUSH LEAGUE BALL SCORES

(Continued from First Page)

Pavlos, P. Rosello. Errors—Isbell, Peter, Pavlos. Double play—G. Rosello to Dorbert. Time of game—1h. 40m. Umpires—Dillon and Martin.

CAL-PA-COS COP

The Cal-Pa-Co Paints resumed their winning habit at Pomona yesterday by trouncing the Pomona Elks, 7 to 3, in what turned out to be a slugging affair. The Cal-Pa-Cos slammed out a total of nineteen hits and everything that came up to the plate looked good to them.

Ray Bates, former Coast Leaguer, made his initial appearance of the season for the winners at third base and slammed out a brace of hits. Elmer Hansen twirled good ball for the Cal-Pa-Cos. Score:

CAL-PA-CO PAINTS

	AB	R	H	O	A
Wrenn, 2b	4	1	1	2	4
Wilson, ss	4	0	0	1	3
Bates, 3b	4	2	2	1	2
Dyer, rf	4	0	1	1	0
Williams, lf	4	0	1	2	0
Brandy, cf	4	0	1	2	0
Walters, 1b	4	0	1	11	0
Brandy, c	4	0	1	6	0
Hansen, p	4	0	0	0	4
Totals	36	3	7	27	8

POMONA ELKS

	AB	R	H	O	A
Parker, lf	4	0	0	2	0
Clifford, ss	4	0	1	1	4
O'Keefe, 1b	4	0	1	10	0
Young, 2b	4	0	1	2	3
Nanna, rf	4	0	0	1	0
Evans, c	4	0	1	6	0
Donlan, 3b	4	0	1	1	2
Stevens, cf	4	0	0	2	0
Lopez, p	4	0	0	0	4
Totals	36	0	5	27	9

SCORE BY INNINGS

	1	2	3	4	5	6	7	8	9
Cal-Pa-Co Paints	1	2	0	0	0	1	0	0	3—7
Base hits	1	2	0	0	0	1	0	0	3—7
Pomona Elks	0	0	0	0	0	0	0	0	0—0
Base hits	0	1	0	0	0	0	3	1	0—5

SUMMARY

Errors—Bates, H. Leahy, Armstrong, 2. Struck out—By Hansen, 9; by Lanagan, 6. Base on balls—Off Lanagan, 2; off Hansen, 1. Hit by pitched ball—Hansen, Stolen bases—Brandy, Clifford. Two-base hits—Bates, Hansen, H. Leahy, Brandy, Evans. Sacrifice hits—Wrenn, Dyer. Double play—Wrenn to Walters. Left on bases—Cal-Pa-Co Paints, 7; Pomona Elks, 5. Time of game—1h. 42m. Umpires—Pop Davidson.

SOAP MAKERS TRIUMPH

A six-run rally in the fifth inning won for the White King Soap Company ball squad over the Renshaw, Jones and Sutton nine, 9 to 7, in the two squad's game at the White Sox Park yesterday. The game was slow and not many thrilling plays were included in it.

Campbell, the White Kings' third baseman slammed out a home run that added some pep to the proceedings. Score:

WHITE KINGS

	AB	R	H	O	A
Beslin, ss	4	1	1	1	2
Cahill, 2b	4	0	0	2	3
Cook, 1b	4	1	1	10	0
Peck, lf	4	1	1	1	0
Williams, cf	4	0	1	2	0
Campbell, 3b	4	1	2	1	2
Hatter, rf	4	0	0	0	0
Rice, c	4	0	1	5	0
Sandstede, p	4	0	0	0	2
Rowlin, p	0	0	0	0	0
Johnson, p	0	0	0	0	0
Totals	36	9	7	27	9

RENSHAW, JONES & SUTTON

	AB	R	H	O	A
Pfeifer, lf	4	0	0	1	0
Hall, 2b	4	0	0	2	3
Price, c, 1b	4	0	0	6	0
Pascoe, cf	4	0	0	1	0
Bowers, rf	4	0	0	0	0
Brandy, 1b	4	0	0	6	0
Hansen, ss	4	0	0	1	3
Fisher, 3b	4	0	0	0	1
Fisher, p	4	0	0	0	1
Totals	36	0	0	27	8

SCORE BY INNINGS

	1	2	3	4	5	6	7	8	9
White Kings	0	0	1	0	0	6	2	0	0—9
Base hits	0	1	1	0	0	1	2	1	0—7
R., J. & S.	0	0	0	0	0	0	0	0	0—0
Base hits	0	0	0	0	0	0	0	0	0—0

SUMMARY

Errors—Johnson, Hall, K. Sutton, 2; C. Sutton, Beslin, Cook, 2; Peck, 2; Hatter, Sandstede, Rowlin, Pascoe, Brandy, Fisher, 3. Struck out—By Johnson, 4; by Peck, 3; by Sandstede, 2; by Rowlin, 1; by Fisher, 1. Bases on balls—Off Fisher, 2; off Johnson, 1; off Peck, 1. Hit by pitched ball—Cook, Williams. Stolen bases—Cahill, Cook, Peck, Williams, Brandy, Hansen, Fisher. Double plays—Fisher to Price; Fisher to Price. Time of game—1h. 40m. Umpires—McCormick and Dolan.

KIRBY GOES GOOD

"Speed" Kirby, Cimarron twirler, had everything on the ball yesterday and shut out the Fraternal Brotherhood nine, 11 to 0, in a seven-inning game played on the Slauson Playgrounds. Kirby allowed but four hits and fanned eleven men in the seven frames.

Every player on the Cimarron squad got at least one safe hit. Zulch, Cimarron first sacker, garnered four safeties out of four times up. Barrows, second baseman of the winners, poled out a homer. Score:

CIMARRONS

	AB	R	H	O	A
Zulch, 1b	4	1	4	11	0
Kelly, lf	4	1	1	1	0
Barrows, 2b	4	2	2	2	3
Kirby, p	4	2	2	0	2
Arrington, rf	4	1	1	0	0
Cole, cf	4	1	1	1	0
Hall, ss	4	1	1	1	2
Mahoney, c	4	1	1	6	0
Totals	36	11	13	21	11

FRAT. BROTHERHOOD

	AB	R	H	O	A
Wong, 1b	4	0	0	9	0
Gomez, 2b	3	0	0	1	3
Thomas, cf	3	0	0	1	0
Wong, ss	3	0	0	1	2
Gomez, 3b	3	0	0	0	2
Brandy, rf	3	0	0	0	0
Gomez, c	3	0	0	6	0
Wong, p	3	0	0	0	2
Totals	25	0	0	18	9

SCORE BY INNINGS

	1	2	3	4	5	6	7
Cimarron	1	0	0	0	1	0	1—11
Base hits	1	0	0	0	1	0	1—13
Fraternal Brotherhood	0	0	0	0	0	0	0—0
Base hits	0	0	0	0	0	0	0—0

SUMMARY

Errors—Kingdom, Thomas, Gomez, Struck out—By Kirby, 11; by Hansen, 1; by Lanagan, 2. Bases on balls—Off Kirby, 1; off Hansen, 1. Hit by pitched ball—Zulch, Barrows, Andrews. Bases on balls—Off Lanagan, 2; off Hansen, 1. Stolen bases—Kirby, Zulch, Gomez, Smith, Cimarron. Two-base hits—Barrows, Mahoney. Sacrifice hits—Kingdom, Barrows. Double play—Andrews to Young. Time of game—1h.

HYNES DEFEATED

Hayden twirled the Belleflower Social Club to a 4-to-2 win over the Hynes squad yesterday in a good game played on the Hynes diamond. Hayden allowed but five hits.

Verne Blenkiren played left field for the losers and got three hits out of five times up. Beck was the heavy-hitter for the winning squad. Belleflower won out by scoring its four runs in the seventh and eighth innings. Score:

HYNES BALL CLUB

	AB	R	H	O	A
Ostrom, rf	4	0	1	0	0
Schafer, 2b	4	0	0	2	3
Del Tay, 1b	4	0	0	9	0
Blenkiren, lf	4	0	1	1	0
Howard, ss	4	0	0	1	2
Hall, cf	4	0	0	1	0
Rutter, 3b	4	0	0	0	2
Rice, c	4	0	0	5	0
Blanchard, p	3	0	0	0	2
Rowlin, p	0	0	0	0	0
L. Del Tay, lf	1	0	0	0	0
Totals	36	0	2	27	7

BELLEFLOWER A. CLUB

	AB	R	H	O	A
Beck, rf	4	1	2	0	0
Hayden, p	4	1	1	0	4
Hardesty, 1b	4	0	0	10	0
Van de Water, 2b	4	0	0	2	3
Fisher, ss	4	0	0	1	2
Bellcover, 3b	4	0	0	1	2
Gardner, cf	4	0	0	1	0
Phillips, lf	4	0	0	1	0
Gaul, c	4	0	0	10	1
Whitney, c	0	0	0	0	0
Totals	36	2	3	27	12

SCORE BY INNINGS

	1	2	3	4	5	6	7	8	9
Hynes Ball Club	0	0	0	0	0	0	0	2	0—2
Base hits	0	0	0	0	0	0	0	1	0—1
Belleflower A. Club	0	0	0	0	0	0	2	2	0—4
Base hits	0	0	0	0	0	0	1	2	0—3

SUMMARY

Errors—Rutter (2), Gaul, Hayden, Fisher, Bellcover, Beck. Struck out—By Hayden, 9; by Rowlin, 2; by Blanchard, 1. Credit victory to—Hayden. Charge defeat to—Blanchard. Struck out—By Hayden, 9; by Rowlin, ½; by Rahner, 1. Bases on balls—Off Hayden, 1; off Rowlin, 1. Hit by pitched ball—By Rowlin, 1. Stolen bases—Blenkiren, Howard, Beck, Fraser, Rodine, Jones (2). Hayden. Two-base hits—Hayden, Rambeck, Beck, Beck, Rodine. Sacrifice hits—VanMeter, Jones, Fraser. Double plays—Steiner to Rambeck; Beck to Fraser. Time of game—2h. 4m. Umpires—Peterson and Redd.

DYE WORKS ON TOP

"Candy" Jones, who hurled for the Los Angeles Dye Works yesterday, pulled a comeback and dished out a 7 to 4 win for his club over the New Method Sewing Machine Company nine at Ross-Snyder Field, number one. Jones allowed but eight hits and had the opposition blanked for the first six innings.

Ainsmith, the shortstop for the winners, had a nice day at the bat and drove out three safe swats in five attempts. Score:

L. A. DYE WORKS

	AB	R	H	O	A
Rich'n, cf	4	1	1	1	0
Ayres, 1b	4	2	1	12	0
Pet'son, 2b	4	0	2	3	3
Ainsmith, ss	4	1	3	2	0
Jones, p	4	0	0	0	0
Hilyard, lb	4	0	0	9	0
Kellner, lf	4	0	0	1	0
McCall, c	4	0	0	5	0
Lenard, rf	4	0	0	0	0
Wilson, rf	1	1	0	0	0
Totals	36	7	9	27	4

NEW METHOD

	AB	R	H	O	A
Cain, 1b	5	0	1	10	0
G. Fox, 2b	5	0	0	1	3
Wisler, rf	4	0	1	1	0
Gill, lf	4	0	1	2	0
R. Fox, ss	4	0	1	1	3
L. Fillips, c	4	0	0	6	0
Guy, p	4	0	0	0	0
Austin, p	0	0	0	0	0
Totals	35	4	5	27	10

SCORE BY INNINGS

	1	2	3	4	5	6	7	8	9
L. A. Dye Works	1	2	0	4	0	0	0	0	0—7
Base hits	1	2	0	1	0	0	0	0	0—4
New Method	0	0	0	0	0	1	0	3	0—4
Base hits	0	0	0	0	0	1	0	3	1—5

SUMMARY

Innings pitched—By Guy, 5; by G. Stapelli, 3; by Austin, 1. Struck out—By Guy, 3; by Stapelli, 3; by Austin, 1. Bases on balls—Off Guy, 2; off Stapelli, 3; off Austin, 1. Hit by pitched ball—Ayres. Time of game—2h. 5m.

OILERS ON RAMPAGE

The West Coast Oil Company ball club sluggers went on a rampage and laced out sixteen hits, which accounted for twelve runs and a 12 to 5 victory over the V. M. Ira Furniture Company ball tossers in a game played at Olinda yesterday.

Duarte, Oilers' pitcher, had all of the Furniture lads baffled by his slants except Worth, Ira left fielder, who slammed out four hits out of five times up. The West Coast Oil Company nine made all of its runs in the first five innings. Score:

IRA FURNITURE CO.

	AB	R	H	O	A
Worth, lf	4	1	4	1	0
Ira, 2b	4	0	0	2	3
Fisher, 3b	4	0	0	1	2
Hensley, ss	4	0	0	1	2
Carter, cf	4	0	0	2	0
Fisher, 1b	4	0	0	10	0
Wright, rf	4	0	0	0	0
Clark, c	4	0	0	5	0
Carleton, p	4	0	0	0	2
Totals	36	1	4	24	9

W. COAST OIL CO.

	AB	R	H	O	A
Brown, 2b	4	2	1	2	3
Cook, ss	4	1	1	1	2
Duarte, p	4	2	2	0	3
Beck, cf	4	0	0	1	0
Beck, rf	4	0	0	0	0
Duarte, 1b	4	0	0	10	0
Brown, lf	4	0	0	1	0
Hodge, 3b	4	0	0	0	2
Hodge, c	4	0	0	5	0
Totals	36	5	4	20	10

SCORE BY INNINGS

	1	2	3	4	5	6	7	8	9
Ira Furniture Co.	0	0	0	0	0	1	0	0	0—1
Base hits	0	0	0	0	0	1	0	0	0—1
West Coast Oil	2	1	0	2	2	0	0	0	x—5
Base hits	2	2	0	2	2	0	0	0	x—8

SUMMARY

Errors—Hodge (2), Carleton, Brown, Beck, Brown, Cook, Duarte. Struck out—By Carleton, 12; by Brown, 1; by Duarte, 7; by Brown, 1. Credit victory to Duarte. Charge defeat to Carleton. Bases on balls—Off Carleton, 1; off Duarte, 1; off Brown, 1. Hit by pitched ball—By Carleton, 1; by Duarte, 1. Stolen bases—Worth, Ira, Carleton, Clark, 2. Sacrifice hits—Carleton, Duarte, Brown, Hodge. Two-base hits—Worth, Duarte, Brown. Three-base hit—Brown. Double play—Duarte to Burke to Brown. Time of game—1h. 45m. Umpires—Kinney and Cullen.

EAGLE ROCK PREVAILS

Eagle Rock won its first Greater Southern California Baseball Association game on it's own field yesterday by trouncing the Latin Cubs, 6 to 3. The hitting in the game was conspicuous by its lack of it. There were only six safeties all told.

Eagle Rock swatters had only two hits but made them count for six runs while the Cubs annexed four hits. Both sides fielded loosely. Score:

LATIN CUBS

	AB	R	H	O	A
Wood, rf	4	0	0	1	0
Cooke, 2b	4	0	0	2	3
Lavin, 3b	4	0	0	1	2
Lavin, ss	4	0	0	1	2
Arnold, 1b	4	0	0	9	0
Arnold, p	4	0	0	0	2
Whitaker, cf	4	0	0	1	0
Cook, lf	4	0	0	1	0
Totals	32	0	0	24	9

EAGLE ROCK

	AB	R	H	O	A
Rhodes, ss	4	0	0	1	2
Cook, lf	4	0	0	1	0
Hall, 1b	4	0	0	10	0
Hall, rf	4	0	0	0	0
Hall, 2b	4	0	0	1	2
Hall, 3b	4	0	0	0	2
Hall, c	4	0	0	5	0
Hall, p	4	0	0	0	2
Totals	32	0	0	27	8

SCORE BY INNINGS

	1	2	3	4	5	6	7	8	9
Latin Cubs	0	0	0	0	0	0	0	0	0—0
Base hits	0	0	0	0	0	0	0	0	0—0
Eagle Rock	0	0	0	0	0	0	0	0	x—0
Base hits	0	0	0	0	0	0	0	0	x—0

SUMMARY

Innings pitched—By Perry, 6; by Cox, 3. Credit victory to Cox. Struck out—By Arnold, 12; by Perry, 6; by Cox, 3. Bases on balls—Off Arnold, 1; off Perry, 1; off Cox, 1. Hit by pitched ball—By Cox, Whitaker. Stolen bases—Rhodes, Cook, Hall, Hall, Hall. Two-base hits—Rhodes, Hall. Sacrifice hits—Cooke, Lavin, Arnold. Double play—Lavin to Cooke to Arnold. Left on bases—Latin Cubs, 7; Eagle Rock, 3. Time of game—1h. 45m. Umpires—Fleming and Rose.

PALOMAR WINS OUT

Heavy-hitting by the Palomar batters won for that squad over the Herman Sheet Metal Works in a good game played at the Salt Lake Playgrounds yesterday. The score was 6 to 5. Sweet, who pitched for Palomar, allowed but six hits and fanned fourteen men.

Weiser, of the losers, and Butch, of the winners, supplied the heavy stickwork. Weiser got a homer, a double and a single, while Butch drove out three bingles. Score:

PALOMAR

	AB	R	H	O	A
Shea, 2b	4	1	1	2	3
Wyman, ss	4	0	0	1	2
Cline, c	4	0	0	5	0
Pyle, 1b	4	0	0	10	0
Lloyd, lf	4	0	0	1	0
Lloyd, rf	4	0	0	0	0
Sweet, p	4	0	0	0	2
Totals	32	1	1	24	7

HERMAN SHEET METAL

	AB	R	H	O	A
Weiser, cf	4	2	2	1	0
Dugan, 2b	4	0	0	2	3
Price, ss	4	0	0	1	2
Butch, 3b	4	1	2	1	2
Hardesty, 1b	4	0	0	10	0
Wallace, lf	4	0	0	1	0
Cantillo, rf	4	0	0	0	0
Totals	32	3	4	24	7

SCORE BY INNINGS

	1	2	3	4	5	6	7	8	9
Palomar	0	0	0	0	0	0	0	1	0—1
Base hits	0	0	0	0	0	0	0	1	0—1
Herman Sheet Metal	1	0	0	0	0	0	0	0	2—3
Base hits	1	0	0	0	0	0	0	0	2—3

SUMMARY

Struck out—By Sweet, 14; by Flinn, 1. Bases on balls—Off Sweet, 4; off Flinn, 1. Hit by pitched ball—Flinn, Sweet. Stolen bases—Shea, Weiser. Home run—Weiser. Two-base hits—Weiser, Allen, Cline. Time of game—2 hours.

COWAN'S SWAT WINS

A home run in the tenth inning by Cowan, Cleary Athletic Club left fielder, ended a pitching duel between Vrsalovich and Mooney at San Bernardino yesterday. The Santa Fe Athletic Club was on the short end of the 3 to 2 score.

Smith, the Santa Fe A. C. third sacker, got a homer and a double. His circuit swat came in the first inning. Cowan slammed out two singles besides his home run. Bender, Ames and Cowan pulled off the fielding features.

Vrsalovich pitched wonderful ball and allowed only one hit after the fourth inning. Score:

	R	H	E
Cleary A. C.	3	5	1
Santa Fe A. C.	2	6	1

Batteries—Vrsalovich and Deming; Mooney and Gilman.

GREAT SPORTING CENTER

[EXCLUSIVE DISPATCH.]

NEW YORK, Oct. 1. — It will interest American sportsmen to learn that Glasgow is a great sporting center of Scotland. Ibrow Park will hold 90,000 spectators, Park Head, the home of the Celtic association football team, holds 90,000 and Hampden Park will hold 135,000 to 144,000.

Five Speed Demons to Hold Match in Bo

COTATI WILL BE SCENE OF RACE

All-Star Quintet Competes October 29

Event to be Over Hundred-Mile Course

Beverly Turkey Day Race is Next Classic

[EXCLUSIVE DISPATCH.]

FRESNO, Oct. 1.—The Cotati Speedway is to hold a five-cornered match race on October 29, according to a statement given out at noon today by J. Francis O'Connor, president of the Northern California Speedway, after a conference with drivers and race track officials.

The five speedway stars whose names were attached to the match race agreement were all winners of one or more races this year, and their names as given to the press are as follows: Bennett Hill, who drove his Miller motor car into first place in the 150-mile race here yesterday; Jimmy Murphy, who won the Indianapolis classic this year, as well as events at Tacoma, Uniontown, Los Angeles and Fresno; Tommy Milton, 1921 speedway champion, second place winner here yesterday and first place man at the Kansas City meet last month; Harry Harts, third place man in yesterday's race and winner of the San Carlos race last spring, and Frank Elliott, who by his sensational driving took first honors at the last Cotati race.

In connection with this match race, which will be for the 100-mile distance, O'Connor expects to hold a stock car race. Speedway officials and racing drivers are today enthusiastic over the outlook for the racing game in California. They point out that the race here of yesterday was the best attended of any automobile event ever held in this territory and use that as the basis for their argument that interest in the sport is growing with the public.

The race itself also was very satisfactory, it being generally agreed that it was one of the most interesting ever held on a California speedway. The speed of Bennett Hill's Miller car and the clever driving of Tommy Milton to a sensational finish, only a scant few yards behind the winner for second place, was easily the feature of the day. Harry Harts came through in good style also and is coming to increasing favor with the fans.

The next national championship event is the Turkey Day race at Los Angeles, and Manager A. M. Young of the southern speedway reports that the entry list this year will be the fastest and best ever signed up for a Beverly event.

PORTLANDERS GRAB SERIES FROM OAKS

[BY A. P. NIGHT WIRE.]

OAKLAND, Oct. 1. — Portland and Oakland divided a double-header here today. The Beavers took the morning game, 9 to 4, and the Oaks the second, 3 to 1. Portland copped the series, winning four out of seven games. The score:

Morning game:

PORTLAND

| | AB | R | H | O | A |

POINTS WAY TO GOODNESS

...ckee Tells Radioland Means of Better Living

...ry Foster Sings Two Baritone Solos

...mous Selections Close Sacred Radio Service

...ing the way to better liv... through religious awakening, ... Rev. Henry Stauffer, former ...er of the Park Congregational ...ch, who has just accepted a ... to the First Congregational ...ch of Petaluma, told listen... on KHJ yesterday morning ... the highway to goodness and ... pitfalls which lie upon it. The ...on in part will be found in ...ther column.

In addition to the sermon yes... ...ay morning five solos were ...—two baritone and three so... ... Emery Foster, accom... ...d at the piano by Dr. Ray ...ings, sang two numbers — ...l Shine! For Thy Light Is ...," by MacFermad, and "The ...g God," by O'Mara. Mr. Fos... ...ice is deep and resonant ... carried his selections out to ...audible hearers, carrying true ...nciation.

...Foster is director of music ... Temple Baptist Church, ...rmonic Auditorium, and Dr. ...ings is official organist of the ...rmonic.

...Irwin H. Fallis, soprano ... at the Church of the Open ... accompanied by Mrs. J. A. ...Brakis, sang three excellent ... Those were "Open the ... of the Temple," by Knapp; ...and the Gates of Paradise," by ..., and "The Old Rugged ..." by Bernard.

Listening in KHJ

ON THE AIR TODAY

...

A third series of trans-Atlantic ... tests will be conducted ... the American Radio Relay ... during December 12 to De... ...ber 17. This announcement ... last week since the French ... sanctioned the ... several amateur sta... in France and the British ... Department has per... the issuance of a special ... to the Wire... Company of Manchester. Last ... a special test was made ... American amateurs ... in England. At that ... there were no English or ... amateur transmitting sta... on Europe could not an... America by experimental ra... this year, however, it is ex... there will be a different ... to tell, inasmuch as Euro... are equipped to answer ... It is confidently predicted ... two-way communication will ... carried on without a great deal ... difficulty. From October 26 to ...ember 8, the A.R.R.L. an... a series of preliminary ... will be conducted for the ... of determining what ama... stations shall be given sched... for the final tests with the ...peans.

The University of California is ... giving an extension course in ..., consisting of fifteen lectures ... Robert Metcalf.

...land, O., has a distinctly ...est broadcast station, in that ...operates only on 485 meters, the ... length that is used exclusively ... government weather reports, ... quotations and weather re... This station, which is the ... Trust Company's—WJAX—... the privileges of using 485 me... at all times, having secured ...sion from the Department ...merce for the dissemination ...ank news" on this wave... The market bulletins and ...ions are sent broadcast from ...rington (Va.) spark station ... day. The Union Trust picks ... up and rebroadcasts over its ...adiophone.

...Hamburger's auditorium will ...bly be the scene of a big re... ...tonight beginning at 8, when ... amateurs of Southern Cali... have their bimonthly meet... Practically every member of ... Southern California Radio As... ...ion is expected to be pres... to hear the discussions of tube ...mitter circuits, which is ...ected to take place.

...clock

...eviving joy of the old South

...fle

...wn

...ing

You'll Hear Some of Them Tonight From 6:40 to 7:20

K-H-J The Times RADIOPHONE Operated by G. R. Kierulff & Co.

TODAY'S PROGRAM

1:30 to 2:15 p.m. Ruby L. Little, contralto, accompanied by Mrs. Ivy Mae Travis, will sing "Autumn Thought," by Massenet; "Oh, Heart of Mine," by Clough-Leighter; "Little White Road," my Percy Colson. Lillian Althouse, saxophone soloist, accompanied by Grace Trowbridge, will play "Laverne Valse Caprice," by Benne Henton; "Sunrise and You," by Arthur Penn; "By the Waters of Minnetonka," by Lieurance. News items.

6:40 to 7:20 p.m. Florence Middaugh, contralto, accompanied by Anna Croft, will sing "Stride la vampa," from "Il Trovatore," by Verdi. "Lilacs," by Cadman; "A Little Bit of Heaven," by Ball; "Annie Laurie," arranged by Lehman. Norma B. Dennison, violinist, accompanied by Ethel M. L. Chestnut, will play "Nocturne in E Flat" by Chopin; "The Rose," by Spohr. Mrs. Herman Politz, soprano, accompanied by Frances Maguire, will sing selected numbers.

HOME-CRAFT FESTIVAL IS ANNOUNCED

Highland Park Association Promises Manifold Sights and Novel Features

Developing a statistics complex, Secretary Ogle of the Greater Highland Park Association, yesterday hurled a barrage of figures in all directions in an attempt to convey the magnitude of "the biggest event in Highland Park," to take his word for it.

The event is the Home-Craft Festival, which will hold forth at the Arroyo Seco playground from the 24th to 28th inst. Now for the statistics:

Exhibitors have 20,000 square feet of space.

Placed end to end (the favorite device of demon statisticians) the exhibits would reach from Sycamore Grove to the Arroyo Seco Library.

The dancing pavilion has a 14,000 square foot area. In the bandstand seventy-five pieces will be accommodated.

The stage to be erected will be 50x30 feet, with an extreme height of 23 feet.

Twenty-five thousand — count 'em—feet of lumber will be used in construction work.

Thirty-two thousand watts of light will illuminate the grounds.

Seventy-five palms, 4000 yards of bunting, ten-foot spotlights are other items. In fact, there is every indication that the Home-craft Festival will be Highland Park's biggest event. Special features, such as a 140-piece band concert, a witch parade, an American Legion night and others will be held. The complete program, Secretary Ogle announces, will be given out later.

HISTORIAN TO LECTURE

"Church and State" will be the subject of a lecture to be given tonight in Columbus Auditorium, 612 South Flower street, by Rev. Robert E. Lucey, orator and historian.

Open KHJ's New Air Schedule Today

HIGHWAY TO GOODNESS

BY REV. HENRY STAUFFER,
Formerly Pastor Park Congregational Church

More important than the question: "How Can I Win Success?" and "How Can I Win Happiness?" is this, "How Can I Achieve Goodness?"

For, he who wins goodness thereby achieves real success and enduring happiness. There are three steps that lead to the higher goodness—admiration, faith and imitation. These are the steps that lead to the finest character, lasting thrones of influence and happiness.

First of all in time and importance is the question of what a man most appreciates and admires. He who would become good must know goodness when he sees it, and he must admire it as the most precious thing to be gained in this life.

The reason why many men today are sacrificing health and character in their struggle to get rich, is because the dollar has become almighty to them. It seems to them the best and the biggest thing in all the world. Whenever the second best seems to a man to be the best, he is on the downward road; and nothing in this world can save him unless his blind eyes can be opened to the truth.

Men get what they want whenever they want it badly enough to go for it with all their might.

A religious awakening takes place when a man begins to see as first those things which by nature are of chief importance.

Because of what he is in himself and because of his matchless moral achievements in the past, Jesus has come to be the ideal of goodness for all mankind. There is something awesome in the high place He holds in the love and esteem of the people who count for most in every civilized land today. To countless millions He has become the perennial source of light, inspiration to noble achievement and comfort. They feel themselves bound to Him by the strongest, tenderest ties of loyalty. In His moral courage, unerring spiritual insight, compassion for the suffering, forgiveness toward His enemies and His will to sacrifice He reached the limit, and set the moral standards for all time. Beyond Him human imagination cannot go. Does this supreme expression of goodness arouse in you feelings of reverence and admiration? If so, there is hope for you. But I know not what can be done to help him to whom good seems evil and evil seems good.

Let no man lose heart because the fair ideals of his youth have long since faded from his vision, nor because he has grievously sinned. There still remains life in any man who knows goodness when he sees it and who believes that it is possible for him.

What a man really admires, that he is already becoming. Unfortunately, there is in many men a yellow streak of fatalism that leads them to the fixed conclusion that the best things in life are not for them.

If you admire a clean, unselfish life and hate yourself for being impure and self-centered, you have in you this moment the germs of the higher goodness awaiting expression in fitting speech and conduct.

But admiration alone cannot save a man. He that would achieve goodness must believe that Jesus is the way to that goodness, and must choose that way for himself. Let us try to disinfect this most vital subject of pious cant, formalism and sectarianism and look at it in the dry, clear light of reason and common sense. Let us approach this matter of salvation with the simplicity and open-mindedness of the child that is seeking to know the best way of living.

If history teaches anything it teaches that vastly more lost men have been vitalized and made new by faith in Jesus than by secular education, philosophy and all other means combined.

CUSTOMS RECEIPTS INCREASE

Imports and Exports Here Show Remarkable Growth During September

A new record in receipts of the customs service for the month of September was made last month, when nearly twice as much money was taken in as during the same month last year.

Collector Schwaebe of the customs service announced Saturday night that receipts for September amounted to $210,128.84, as compared with $112,773.75, or an increase of almost 100 per cent over September last year. The imports were $1,475,037 for last month, and but $944,014 in September a year ago.

Exports mounted up to $1,868,000, while those of September, 1921, were but $1,184,013.

The shipments to Hawaii were $589,599; to Alaska, $40,282, and Porto Rico $1128.

A remarkable expansion of business is mirrored in the September collections of Internal Revenue Collector Goodcell, the figures being a grand total of $7,657,391.02, of which $6,419,514.33 was for income taxes, and the balance on account of miscellaneous taxes.

The September collections alone were 300 per cent greater than the total receipts for the entire year 1916.

They were larger than the combined total receipts of New Mexico, Nevada and Arizona for the whole fiscal year 1922, ending June 30, last.

The September receipts of the Los Angeles postoffice marked the upward trend of business in Federal circles. The receipts for the month that closed yesterday amounted to $444,681.53, as compared with $373,076.81 for the corresponding month of 1921. The increase was $74,604.71, or 19.19 per cent over September of last year, which was an increase of 16.75 over September, 1920.

There has been a constant increase in the receipts every month of the present year, as compared with the corresponding periods of last year. There is no doubt that the total for the calendar year closing December 31, will be far in excess of $5,000,000.

Victrolas and Victor Records

5000 New up-to-date *Victor Records* just received. We hope you'll take advantage of our demonstration rooms and hear some of these Records.

Victrolas sold on payments of $5 a month or more after small initial payment

Let us show you our combination which we have to offer at $115.00

W. Broadway Department Store
Broadway—Fourth and Hill. Arthur Letts, President

DAILY DOT PUZZLE

Can you finish this picture?

Draw from one to two and so on to the end.

New Pay Scale for Naval Men Received Here

Changes in the pay allowances of enlisted men of the Navy were announced in a new Bureau of Navigation circular received on the flagship California yesterday. Men serving on submarines still retain their allowances for actual underwater work. All other transient additions to pay, however, are abolished by the new manual circular.

Sailors in the submarine crews of the Pacific Fleet will receive $1.30 per hour additional pay for diving, based on actual time so employed under water; qualified submarine men will receive bonuses of $1 per day for any part of which they have been submerged; while all enlisted men serving on submarines will receive an additional $5 per month.

Gun pointers and gun captains, under the new scale, will receive additional pay allowances of from $3 to $5 per month, according to their proficiency, while expert riflemen and sharpshooters will also receive additional pay.

Under the old pay allowance bill enlisted men also received additional compensation for good conduct medals, seaman gunners certificates of qualification and petty officers certificates. Under the new ruling, however, they will receive the $1 per month for medals of honor, distinguished service medals and Navy crosses only.

Santa Monica Men Jailed as Booze Makers

Arrested on a charge of violating the liquor laws, Carl Forry and C. H. McClain were taken into custody yesterday at 3109 Main street, Santa Monica, three gallons of liquor being found in their possession, the officers said. In the room also were discovered two copper tanks of ten-gallons capacity, the tanks being so constructed that they would fit nicely into a large suitcase. A small quantity of liquor was also found at the headquarters of McClain at the Metropole Hotel.

Bail was fixed at $500 each, failing to produce which the men were lodged in the Santa Monica Jail. The arrests were made by Sergts. William Sandlin and Ben Carrillo and Detective Larry Belger.

The Handkerchief's History

The pocket handkerchief was first known as "kerchief"—couvre-chef—a covering for the head; then it became handkerchief, a covering for the head carried in the hand; and at last pocket handkerchief, a covering for the head held in the hand and kept in the pocket.

Mopping Floors Ruins Desks

The Los Angeles Desk Company urges that you do not permit the floors of your office to be mopped. Every day we see desks made unsightly in this way.

It is better to use a floor covering that may be easily cleaned with a vacuum sweeper.

After years of experience with office problems, we recommend

KLEARFLAX LINEN RUGS

This remarkable floor covering is

Moth-proof Sanitary Flat-lying Fire-proof
Reversible Durable Beautiful

We sell every type of floor covering for the office, but we recommend Klearflax. Call and ask to see the proof.

Los Angeles Desk Co.
848-50 So. Hill St.
Seven Floors of Service Phone 60091 Everything for the Office

Baking Powder—
that's the big thing in successful baking

It determines failure or success in baking, more than any other ingredient.

If you do not *always* have satisfactory bakings, change to Calumet for just one trial.

It is pure: containing only such ingredients as have been officially approved by U. S. Food Authorities.

Within the Calumet factories — the largest and most sanitary on earth—hundreds of skilled workers clad in white are busily engaged in producing the baking powder that is used by millions. Human hands never touch it. Its sale is 2½ times as much as that of any other brand. Pure in the making—pure in the baking.

A pound can of Calumet contains full 16 ounces. Some baking powders come in 12 ounces instead of 16 ounce cans. Be sure you get a pound when you want it.

BEST BY TEST

CALUMET
The Economy BAKING POWDER
THE WORLD'S GREATEST BAKING POWDER

SERMONS OF SENSE SEEM WASTED ON WORLDLINGS

Ministers Explain Uselessness of Present-Day Materialistic Selfishness

Socrates, walking leisurely through a market place in a city of Greece, observing the excitement and feverish activities of the buyers and sellers, turned to his companion, smiled and remarked: "There are so many things in the world that I do not need!" Judging by the speech and actions of the majority of men and women of today, one forms the impression that the heart of humanity is attached altogether to material wealth and the so-called pleasures of the senses.

"All the labor of man is for his mouth, yet the appetite is not filled," said Solomon. A wise man of a later day declared: "There is no permanence nor peace in sensation," and the last words of a sage who lived 2500 years ago were: "Beware the illusion of matter—all compounds are perishable."

Yet men continue to seek the riches that take wings, to strive for things and conditions that change and pass, to pluck from the garden of materialism those blossoms that bloom only for a day and leave the soul hungry for the intangible beauty of the spirit.

From pulpits of Los Angeles churches yesterday pastors pointed to the fact that men cling to the fleeting things of life only because they have not yet found the higher truth. The one great need of the world, it was pointed out, is the effort on the part of men to reach the consciousness of God's eternal presence. Excerpts from some of the sermons preached yesterday are printed below:

TELLS CURE FOR WORLD'S UNREST

"The Need of God" was the subject of a sermon by Rev. Edgar Fay Daugherty at the First Christian Church last night. Mr. Daugherty's discourse, in part, was as follows:

"If the need of God in human lives can be persistently and adequately met, all of life's other needs will be minor. The wealth and health and strength, contentment and hope of souls is not in possessions, nor labors nor pleasures, but in the bonds and bands that link them up with God. The world's unrest, unhappiness, moral ills and spiritual sloth, no less than its intellectual chaos, all have one secret, and that is the simple secret of alienation from God. Ignorance of His truth and will, indifference to His claims and plans, the absence of stalwart conviction on His nearness to and sympathy with human need and aspiration, explain our upheaved, cross-purposed world of the passing hour.

"Bring society around to where it can look at things as they are through the eyes of Jesus Christ. Who was God in human flesh, and the doubts, the despairs, throttling perplexing, baffling humanity will ease in their strain on human strength; a world of more faith, love and home, a world where the strength of hate and bitterness would wane, where the might of gentleness and kindness in service and constructive loyalties would increasingly mount.

"The need of God may be met by quietude. The sick room must have it or the patient fares like—and the world is a sick room. The obvious thing of our times is not freak modes of dancing, diaphanous gowns, or slit trousers, but the multitudinous and incessant variety of superfluous, clamorous noises, the din of which tempts many to despair. Though the violin be a Stradivarius, its strings must be occasionally relaxed or its music will fail; and, any human life fails to reach its highest ministry if strain and stress are persistent.

"By right and proper action a better acquaintance with God may be had. 'If any man will do His will, he shall know'—is Christianity's supreme challenge and pragmatic test."

PRIEST DENOUNCES KU KLUX KLAN

A scathing arraignment against the so-called K.K.K., which he said is sworn to exterminate all Catholics, was made by Rev. James S. O'Neill, pastor of the Holy Family Church at Glendale, in a sermon at that church yesterday. Speaking on "The Modern Character-Assassin," Fr. O'Neill said in part:

"The ancient Coliseum, with the wild and savage beasts tearing human beings to pieces was not half so cruel as the modern character assassin. The man or woman who, through envy, hatred or malice, slays the devil to creep into his heart and tries to tear down and belittle the good work that others more worthy are striving to accomplish—if we have such in our midst—please God they are very few.

"Now, there is only one way to put an end to the ravages of this monster, one way for decent, self-respecting people to draw the teeth of this dragon, called slander. And the way is explained in the one magic word, 'Columbianism.' Do your hear me? 'Columbianism.' I refer to that body of men, 600,000 strong, who have taken the oath of allegiance to the church and State; the brave knights, who are not afraid to declare their Catholicity. The men who have promised to bear no malice and fight all slander; to protect the Catholic home and all Catholic women and children; to try and live in peace and unity with all their neighbors and who are bound in duty to love and honor the church.

"There is only one fault with true Columbianism. It is the fault of modesty. Its principles are not cried out from the housetops. But they should be, for then the world at large would better understand what Columbianism stands for. Take a look at the war record of the Order. Everybody made happy. Everything free! A 100 per cent record. A clean record. Then again glance at the big brother movement. Do you know that in Los Angeles alone last year 275 young Catholic boys, who were convicted of temperamental crimes, stood ready to be sentenced before the judge, and be incarcerated in prison for long terms, were saved by the Big Brothers of the Knights of Columbus?

"Take again the invidious attempt to throttle and exterminate the parochial schools through legislation. Columbianism has taken up the fight; has accepted the challenge and already put a stop to this invidious movement against the Catholic childhood of America.

"And now another danger threatens, the so-called K.K.K. Let me ask you men of this parish, how you would feel right here and now, if you did not have the comforting knowledge that for every sworn enemy of Catholicism in this secret order, that swears to exterminate all Catholics, we have ten Knights of Columbus, staunch and true, ever ready to fight for you, your homes, and your dear ones, and the privilege of worshiping God in your own way? Would you sleep as easily at night? I say you would not. And I say also it is the bounden duty of every practical Catholic gentleman to join the Knights of Columbus, and hence become an active protector of the faith."

TRUNDLE SCORES ARMENIA'S FOES

Rev. Dan Amos Trundle, executive secretary of the National Justice to Armenia Society, discussed America's duty in the Near East, in a sermon last night at the Calvary Presbyterian Church of South Pasadena. Mr. Trundle spoke in part, as follows:

"Evidently there are Americans who have become so involved in Turkish interests as to prove double traitors, for they have not only betrayed the Armenians and other persecuted peoples in the Ottoman Empire, but they have shamelessly betrayed American ideals. Many of them, not satisfied with this villainy, have even tried to put over Turkish propaganda through the American press. Could you imagine descendants of the worthy sires of Yorktown, Gettysburg or San Juan Hill, so far losing the imperishable honor of these heroes as to attempt a defense of the human mad dog known as the Turk? The dark background of their scoundrelism is relieved, however, by the matchless heroism of scores of Americans who have laid down their lives in martyrdom with these persecuted people who are strangers to treachery or disloyalty.

"Never in all our history has the United States had such a glorious opportunity to assume the moral, constructive leadership of the world. We have no option but to choose between England, in her magnificent courage, and the beastly Turk. Senator Williams said a few days ago in the Senate, 'The only thing that is not rotten and cannot rot, is human sentiment!' True, brave words, but for America to insist upon being neutral is to confess that even human sentiment has rotted in the United States.

"All honor to Secretary Hughes for words of great encouragement in this crisis. To fail now is not only to basely betray Allies who were true to us, but to reveal the sad fact that we have lost the soul of honor. We must and will be true to the high ideals of the past. We cannot be content to allow civilization to fight with her back to the wall, while we, like craven cowards and arrant knaves, not only shirk our responsibility, but acquiesce in the cold-blooded program of profiteering upon the struggle, as hundreds of our citizens will, if we remain inactive. Shall we roam the world in search of gold and be indifferent to the good of the world? 'You may roll the stone to the mouth of the sepulcher, but you cannot entomb righteousness.' Truth will conquer. We must act now or be branded with the infamy of heartlessness, greed, cowardice and criminal indifference. May God give us the inspiration of a heavenly task!"

DR. HELMS PRAISES MOZART'S GENIUS

"An eloquent sermon on the life, genius and character of Mozart was preached yesterday by Dr. E. E. Helms at the First Methodist Church. Excerpts from the sermon follow:

"When you have read the Life of Mozart you are going to have many things borne into your soul. He was poor. Many a night he and the wife and five babies cried themselves to sleep without a crust. Genius and gold go not together oft. Greatness is ever poor. The Master had nowhere to lay His head. He borrowed a boat from which to preach, a coin to pay his tax, a cross on which to die, a tomb in which to lie.

"Also, he was very pure. Poverty and purity are not always handmaidens. He was incapable of an impure thought. His was a transparent soul, a white soul. He was among those that ascended into the hill of the Lord, for he had clean hands and a pure heart. He was prayerful. His greatest works are religious. He wrote much on his knees. His tears often blotted his note sheets. He declares that often when composing he saw the Heavens opened. All things are possible to him who prays and perseveres.

"Mozart was persevering. Through poverty, through weakness, through a dozen handicaps he persevered. All his life he was a sick man. At the end, so sick and slowly dying, he persevered at his great Requiem and literally finished it on his coffin cover. His feet never faltered and his faith never failed."

PASTOR SAYS FAITH MAKES FOR HEALTH

Dr. Herbert Booth Smith of Immanuel Presbyterian Church preached yesterday on the theme "Healing." The discourse in part was as follows:

"Jesus of Nazareth did not work in defiance of all laws and system and method, but worked in accordance with law—higher laws, perhaps, than we can fully understand, but laws just the same.

"Bishop Brent has pointed out that prayer, which is an appeal to the great Source of Life to release His saving health in our direction, is at the same time the opening up of our very being for the reception of the divine aid and the whole procedure is a higher form of psychic effort than suggestion or auto-suggestion on which the mental healer dwells. Prayer does not look to an impersonal ideal such as the 'Omnipresent Wisdom' but to a healthful, forceful Personality; and God can do His best to the object of His love when the latter adopts a responsive and co-operative attitude. We know that fear and anxiety are toxic agents, actually poisoning the system by their reactions; while love and faith and trust in a heavenly Father's care are conducive to health."

SIN IS CALLED MORBID INVENTION

Dr. C. E. Nash, pastor of the First Universalist Church, preached yesterday on "Sin." The sermon, in part, follows:

"I challenge the very conception of 'sin.' The word itself is poisonous. It starts thought and faith off in the wrong direction. It assumes an evil, objective entity, which torments the mind, dazes the heart, and puts God in a dilemma from which no apology can extricate him. It creates 'mystery,' where there is clarity and simplicity. The case is this: Man, free to choose his way, but ignorant, unbalanced, highly suggestible and plastic, blunders and 'gets off on the wrong foot.' The common assumption is that he is perverse, loves evil, deliberately violates his conscience. This may sometimes happen, but usually he acts from motives of self-interest, which are themselves not evil, and just misses his aim. The habit or practice of such mistakes, no doubt, produces a certain momentum in that direction, which may be called a tendency to do wrong; and this drift may be strong enough to make its way against the protest of wisdom and the moral sense. But he never becomes a 'sinner,' that is, a determined seeker after false and vicious courses. At the worst, he still maintains a degree of loyalty to better impulses; his character is mixed, and this, with comparatively slight variations, describes the best as well as the worst of mankind.

"These bad choices seem to have been inevitable, or at least entirely natural, under the given circumstances. The alternative was to make man a mere automaton, a register of outside and compulsory impressions. The Creator thought it would pay in the long run to give man rein and let him find out by experience and education that nothing but right doing fits his nature. Thus we are at school, or in the crucible, trying every way, stumbling painfully along, but certain at last to find equilibrium and peace in the free election of the 'narrow way,' the one fit way of life."

POINTS TO HOME AS BEST SCHOOL

Rabbi E. F. Magnin spoke on "The Needs of the Child," in his address before the congregation of Temple B'nai B'rith Friday evening. Dr. Magnin said in part:

"A child is neither a novelty nor a play toy. It is a living, breathing, pulsating, impressionable bit of humanity, living in a mental domain all its own and storing away impressions that will make it worth while or ruin its career in years to come. For 'the child is father of the man' and the civilization of tomorrow will be determined by the children of today. The greatest problem of a democracy is the education of its children, yet we make very few inducements for the teaching profession to receive the best talent.

"Provision must be made for the religious and moral influence of the child. The religious school and church or synagogue may accomplish this in part but it can do nothing without the co-operation of the home. A child will not believe anything to be wrong that it sees its parents do and will naturally repeat what they say and accept their interpretation and philosophy of life. Moral education, like charity, should begin at home."

CHURCHES AS SAFETY VALVES FOR SOCIETY

"Churches and Preachers" was the subject of a sermon preached last night by Dr. Bruce Brown at the South Park Christian Church. In part, Dr. Brown said: "It is evident that somebody must be in the church or there would be no church. If you have a right to stay out we all have.

"A mighty lot of people talk about the church having no influence who never have the courage to move out of the sight of one.

"In Anaheim's soggiest and groggiest days all her advertising matter boasted of her churches and schools, never of the number of her saloons.

"There are lots of places where there are no churches. Why don't some of the infidels go there to live? They're scared to, that's the reason.

"The only ones who gladly go to make their homes where there are no churches are the missionaries.

"It is mighty mean and stingy of a man to let the church stand between his home and every danger and then never pay a cent for its support.

"Here is a rule that holds good in every large city in America. The more preachers a city has in proportion to its population the fewer policemen it has.

"Which is cheaper, one preacher to keep your boy out of jail or five policemen to put him in?

"Let 100 Protestant churches be closed in Los Angeles and you would need more than 500 new policemen to keep the equilibrium."

LOVE OF GOD BUILT ON SELF-RESPECT

Dr. W. E. Tilroe preached at the Pico Heights Methodist Church yesterday on "A Personal Religion." He said in part:

"The last thing men forget is the personal. The crusade against selfishness is often overdone. Selfishness is usually but a proper self-respect. We must love ourselves to love our neighbors. We love God by the measure of our own mind, soul and strength.

"The family is built around the amazing provision that the neighbors are all dead. There are only two people on earth that really count. Three-fourths of human reading is the literature of the soul.

"There is little more doubtful under the sun than the fashion in which men make religion a matter of ritual service, or performance. Religion is a matter of folks. God and the neighbors are the things worth while. That they get on together is religion. The Bible is the book of God for men. The heavens and the earth are built of God for men, so far as we know. Sunday is the Lord's Day for the good of men. The Church is building of the Lord and the gates of hell will therefore not prevail."

PASTOR DISCUSSES GREATEST MIRACLE

Dr. W. E. McCulloch, pastor of the First United Presbyterian Church, preached yesterday from the text, "I am not ashamed of the Gospel of Christ." He said in part: "When Paul wrote to a little company of people in the mighty world capital of Rome, he declared that he was not ashamed of the Gospel. No man need be ashamed of the mightiest regenerating spiritual force ever experienced by the sons of men. Henry Drummond said, 'I believe in miracles because I have seen them.' There are indeed innumerable modern miracles of grace. There are transformations of heart and life more marvelous than any boasted achievements of science. There are reformations and reconstructions of character over which the angels surely rejoice. Still the Gospel is the dynamic of God to every human soul that yields trustfully and lovingly to the Savior and follows Him."

HOTEL MEN CHANGE

Alexandria Employees Get Advance in Positions

Announcement was made yesterday by W. P. Taylor, manager of the Alexandria, of the appointment of Homer Lawton as acting assistant manager. Mr. Lawton has been connected with the hotel for several years. James Beggs will take Mr. Lawton's old position.

G. W. Davis, for the past two years cashier at the hotel, has resigned to go into business for himself. B. W. Thompson, formerly purchasing agent and assistant manager of the Hotel Alexandria, has been appointed purchasing agent of the Pig'n Whistle Company.

Holiday Every Two Weeks

Turkey has twenty-six official holidays in the year, when business is entirely suspended.

Quality in butter is the first care of good housekeepers. The Quality and Purity of Golden State butter safeguard the family circle and give a delicious relish to every meal.

Ask your grocer for Golden State — our new inventions are wrapping this product in dainty quarters—without the touch of human hands.

California Central Creamerie
740 Terminal Street - Los Angeles

ENDS THE QUEST FOR THE BE

SKY BLUE MONDAY

Letters

Sky-Blue Monday
October 2, 1922

Good Morning, Mr. Barnes:—

Anything new this morning?

How often we hear that---and what a question!

Of course there's always something "new."

But the question---what prompts it? Interest or curiosity? Let's be kind and credit it to interest.

"Interest and fear are the two levers by which men are moved," said Napoleon.

Interest is the big lever in advertising and publicity.

If you'd stop and think a moment you'd realize that it would take but very little effort to stir up even more interest in your business and your methods with some systematic, direct-by-mail advertising.

The interest is already there---all you've got to do is to stir it up.

We have a staff most competent to help you. We write, plan, design, illustrate, print, bind---do everything that a modern printing plant should do---and do these things well.

Expense? No! Investment? Yes! A very good investment, bringing back principal and interest by aroused interest and increased business.

Now---the telephone handy!

Yours cordially,

Sunt Crabbill

218 So. Broadway Telephone 10519

TIMES-MIRROR PRINTING & BINDING HOUSE

62 men in 100 picked this over-size pen

Resembles Chinese-red lacquer • Guaranteed 25 years
Holds nearly twice the ink of the ordinary

Try this and other pen points to see how supersmooth the Duofold is.

Press the button and Duofold drinks its fill. No lever to catch on the clothing and spill ink.

Rivals the beauty of the black-tipped redbird

FROM a tray of assorted pens 62 men in 100 selected the new Parker Duofold first of all when we asked them to pick out the most appealing pen.

"Handsomer than gold!" was the verdict of many who saw this large, graceful barrel in Chinese-red with smart black-tipped ends, and neat gold pocket-clip.

This classic Pen was created by Geo. S. Parker, inventor of the leak-proof "Lucky Curve." It took him 30 years to perfect it, but it took America only six months to make the Duofold the leading seller at hundreds of prominent counters.

Its native Iridium point is as smooth and life-enduring as a hard jewel bearing, and is guaranteed 25 years for wear and mechanical perfection. Step up to the first pen counter and give your hand the pleasant sensation of the Duofold's business-like feel. Take one away for 30 Days' Free Trial.

If your dealer's supply is not in, give him your order subject to your approval after trial. Or write or call us, giving your dealer's name.

Lucky Curve
Parker Duofold OVER-SIZE $7
The 25 Year Pen

Duofold Jr. $5 Same except for size

Lady Duofold $5 Chatelaine or handbag size

THE PARKER PEN COMPANY
Manufacturers also of Parker "Lucky Lock" Pencils
Wells-Fargo Building, San Francisco, Cal.
Factory and General Office, Janesville, Wis.

THRIFTY ELEPHANT

Pachyderm in London Zoo Saves Pennies Given by Children

Indarini, the big Indian elephant which carries children at the London Zoological Gardens, is improving in grace and wisdom under the tuition of her new mahout—Syed Ali.

First, Syed Ali taught her to be docile and obey orders. She had been on strike for a year, during which time she ate her head off and idled because she did not approve the new steel mounting ladder.

Next Syed Ali taught her to be industrious and work for her living. (She can earn $1500 a year plying for hire in the gardens.)

Nearly every child in the zoo clasps one or two round, flat brown things (pennies) in a fat little fist. These coins are not good to eat, but they help to protect a deserving elephant against the hardships of old age. Indarini delicately accepts these if offered, or picks them up from the ground when they are dropped.

She hands them to Syed Ali to keep for her, and the pair go over their accounts after the day's work is over.

Buns and biscuits are not Indarini's immediate needs are never passed over to the hout.—[London Correspondence New York World.

Greasing the Trolley Wire

A number of substantial advantages have been derived from greasing the trolley wire. In the first place, it prevents sparking, which is severe on the eyes of those who happen to be in the vicinity. It also prevents much wear and tear on the wire. The idea of greasing the wire is particularly applicable when applied to electric haulage. One greasing of the wire serves for five or six months.

News From

ORANGE FAIR IS SUCCESS

First Annual Event Closes With Balance in Treasury and Pleased Patrons

[EXCLUSIVE DISPATCH.]

SANTA ANA, Oct. 1.—Orange County's 1922 fair closed here last night in a blaze of color and with the capacity crowd in attendance. Estimates were that approximately 20,000 persons passed through the gates during the day. More than 15,000 visited the grounds Friday, as was estimated, and 350,000 the past two days.

The fair is without doubt a financial success as well as an educational and entertainment feature of great value. It has established itself as a permanent annual event. Officials express themselves as well pleased and are formulating plans for securing permanent grounds by the fall.

Yesterday was Riverside, San Bernardino and Whittier Day and delegations from those communities were in attendance. Music was by the Pacific Electric Band and a group of Spanish entertainers furnished the program.

Last midnight the fair came to an end. Exhibitors began removing their displays many of them proceeding to entering the Los Angeles County fair at Pomona and the Southern California fair at Riverside.

Prize winners in the fine arts department participated in by many well-known artists living at Laguna Beach were the following: First prize, $100, "The Brook in Winter," by Benjamin C. Brown; second, $50, "Rocky Ledges," by William Wendt; third, $25, "Somer Trees" by Arthur T. Gilford. Honorable mention, "Sand Dunes" by Jack W. Smith; "Miss Trees," Max Weiscorck; "Spring," Edgar M. Hughes; "Evening Glow," Orrin White; "The Hill-side," William A. Griffith. Most popular picture, decided by ballot of persons witnessing exhibit; first, "Late Evening in the Desert" Conway Griffith, ninety-nine votes; second "The End of a Perfect Day" by F. W. Cuprien, ninety-votes.

SUCCESSFUL OPENING

Work of Balboa Accorded Support of Entire Community

[EXCLUSIVE DISPATCH.]

BALBOA, Oct. 1.—The entire city turned out yesterday to show appreciation of the opening of Balboa's first financial institution. It was a community celebration and hundreds vied with each other for the honor of being among the first depositors in the new bank. Capt. E. J. Louis, leader of the city, was the first man to make a deposit and received a gold pencil as a souvenir. The honor among the gentler sex went to Miss Henrietta Tudor, aged 10, who also received a prize. Each child was presented with a silver dollar.

The bank received its permit late Saturday night and opened as soon as possible. They have a capital of $25,000 and cash surplus of $10,000, all fully paid. A modern and complete banking house has been fitted up at Washington and Central avenues.

Many Los Angeles residents as well as local citizens sent greetings in the form of floral offerings. George T. Edwards is president of the new institution and H. J. Hookstra is vice-president and cashier.

ADMIRAL DIES IN LONG BEACH

(Continued from First Page)

...t in time of war through the ...l in less than twenty days. ...a interesting anecdote is told ... Clark came to be placed in ...mand of that difficult and ...perous voyage.

MASTER AT CHESS

...as he the stick-to-it-iveness ...ke him clear through?" asked ...al authority of one of Clark's ... who was urging his appointment to the command of the ...

"Did you ever see him play ...?" the friend replied.

"What has that to do with the ...?"

"Everything," was the answer. ...ategy as learned on the chess ...rd is not a bad training as a ...liminary to naval tactics," and continued to outline Clark's ...racteristic determination, which ...noticeable even while playing ..., until the appointment was

VARIED CAREER

...ark's naval career was varied. ...was shipwrecked off the coast ...British Columbia in 1868 when ... Suwanee foundered, and ...ugh the loss of his superior ...ers became commander of the ...y-three survivors. He organ... them into a defensive party ...old off 400 hostile Indians un... rescue arrived. He watched ...Spaniards, whom he was later ...gage in battle, bombard Val...o and Callao; he served on ... Pacific, West Indies and Asi... stations; was attached to the ...klyn, Mare Island and Ports...th navy-yards, and instructed ...es at Annapolis. He spent ... years in surveying the North ...ic coast, and four years in ...ecting lighthouses.

...dmiral Clark rounded out his ...er as commander of the League ...d navy-yard; as Governor ...three years of the Naval Home ...Philadelphia; and as president ...e Naval Examining and Re... Board. He was retired from ...tive service in 1905, on his ...y-second birthday.

NEW BAPTIST CHURCH

[LOCAL CORRESPONDENCE.]

SOUTH PASADENA, Oct. 1.—Architect Norman Marsh has been commissioned to start at once upon the plans for a new Memorial Baptist Church, estimated to cost in excess of $40,000. The Baptists have had and El Centro streets. This building will fit into the new plans which contemplate a church as large as two of the present one.

News From South of Tehachapi

ORANGE FAIR IS SUCCESS

First Annual Event Closes With Balance in Treasury and Pleased Patrons

[EXCLUSIVE DISPATCH.]

SANTA ANA, Oct. 1.—Orange county's 1922 fair closed here last night in a blaze of color and with capacity crowd in attendance. Figures were that approximately 100,000 persons passed through the gates during the day. More than 200,000 visited the grounds Friday, as was estimated, and 350,000 the first two days.

The fair is without doubt a financial success as well as an educational and entertainment feature of great value. It has established itself as a permanent annual event. Officials express themselves as well pleased and are formulating plans for securing permanent grounds by next fall.

Yesterday was Riverside, San Bernardino and Whittier Day and delegations from those communities were in attendance. Music was by the Pacific Electric Band and a group of Spanish entertainers furnished the program.

At midnight the fair came to an end. Exhibitors began removing displays many of them preparatory to entering the Los Angeles county fair at Pomona and the Southern California fair at Redlands.

Prize winners in the fine arts department participated in by many well known artists living at Laguna Beach were the following: First prize, $100, "The Brook in Winter," by Benjamin C. Brown; second, $50, "Rocky Ledges," by William Wendt; third, $25, "Somer Days," by Arthur T. Gilford. Honorable mention, "Sand Dunes," by Jack W. Smith; "Miss Dorothy," by Maz Welsorck; "Spring," by Edna M. Hughes; "Evening Glow," by Orrin White; "The Hillside," by William A. Griffith. Most popular picture, decided by ballot of persons witnessing exhibit; first, "Late Evening in the Desert," by Conway Griffith, ninety-nine votes; second "The End of a Perfect Day" by F. W. Cuprien, ninety-four votes.

SUCCESSFUL OPENING

Show of Ballon Accorded Support of Entire Community

[EXCLUSIVE DISPATCH.]

BALBOA, Oct. 1.—The entire city turned out yesterday to show appreciation of the opening of Balboa's first financial institution. It was a community celebration and Balboa vied with each other for the honor of being among the first depositors in the new bank. Capt. E. J. Louis, one of the city, was the first to make a deposit and received a bank pencil as a souvenir. Others among the gentler sex were Miss Henrietta Tudor, aged 4, who also received a prize. Each depositor was presented with a silver dollar.

The bank received its permit late Saturday and opened as soon as possible. They have a capital of $25,000 and cash surplus of $10,000, all fully paid. A modern and general banking business has been mapped up at Washington and Central avenues.

Many Los Angeles residents as well as local citizens sent greetings in the form of floral offerings.

George T. Edwards is president of the new institution and H. Hokstra is vice-president and cashier.

ADMIRAL DIES IN LONG BEACH

(Continued from First Page)

In time of war through the ... is less than twenty days. ... interesting anecdote is told ... Clark came to be placed in ... of that difficult and ... voyage.

MASTER AT CHESS

... he the stick-to-it-iveness ... him clear through?" asked ... authority of one of Clark's ... who was urging his appointment to the command of the ...

"You ever see him play ... the friend replied. ... has that to do with the ...

"Everything," was the answer. "I learned on the chess ... is not a bad training as a ... to naval tactics," and ... outline Clark's ... determination, which ... even while playing ... the appointment was ...

VARIED CAREER

... naval career was varied. ... shipwrecked off the coast ... Columbia in 1848 when ... foundered, and ... the loss of his superior ... became commander of the ... survivors. He organized ... into a defensive party ... of 400 hostile Indians ... arrived. He watched ... guards, whom he was later ... in battle, bombard Valparaiso and Callao; he served on the Pacific, West Indies and Asiatic ... was attached to the ... Mare Island and Portsmouth navy-yards, and instructed at Annapolis. He spent ... years in surveying the North ... coast, and four years in ... lighthouses.

Admiral Clark rounded out his ... as commander of the League Island navy-yard; as Governor ... years of the Naval Home ... Philadelphia; and as president ... Naval Examining and Retiring Board. He was retired from ... service in 1905, on his ... birthday.

NEW BAPTIST CHURCH

[LOCAL CORRESPONDENCE.]

SOUTH PASADENA, Oct. 1. — Rev. Norman Marsh has been ... to start at once upon ... plans for a new Memorial ... Church, estimated to cost ... of $40,000. The Baptists ... a structure at the corner of ... and El Centro streets. This ... will fit into the new plans ... applied to electric ... One greasing of the ... five or six months.

FRENCH BOY IS WINNER

War Orphan Makes Good at High School in New Home in South Pasadena

[LOCAL CORRESPONDENCE.]

SOUTH PASADENA, Oct. 1.—Leon Dostert, aged 16, who four years ago was a pathetic French war orphan, befriended and brought to America by an American officer, today stands as the elected cheer leader of an American high school.

America's status as a "Melting Pot" receives additional indorsement through this incident. Four short years and "Frenchy," as he is called, has become so Americanized and popular as to win the votes of his American-born fellow-student of South Pasadena High School.

Dostert, a bedraggled refugee, was found in the war zone of Northern France and brought to South Pasadena by Lieut. Henri St. Pierre, a graduate of South Pasadena High School, but now vice-principal of Venice High School. Dostert is practically a community orphan, as the money to bring him to America was provided by the subscriptions of scores of local citizens who became very much interested in St. Pierre's tales of the bright French boy, the mascot of his outfit overseas.

The newly elected cheer leader has all the enthusiasm of his Gallic blood, it is said, but he still is a bit uncertain in his English and he got a big laugh from the student body recently when in the height of a football rally he earnestly exhorted them to "hell their yeads off."

"Dostert's example has been a wonderful one for our entire personnel," states Superintendent of Schools George C. Bush. "He is putting himself through school by working afternoons and nights, and will finish in three years instead of four, despite the necessity of learning English in addition to his other studies. It's a a splendid case of persistence, pluck and personality."

FATHER IS AWARDED CHILDREN

Court Rules in Man's Favor and Also Grants Divorce

A sobbing child and her mother crying: "She has always been with me," were the concluding feature of the bitter fight of Frances A. Garn and her husband, C. N. Garn of Long Beach, for the custody of their three children in Presiding Judge Willis's court Saturday.

The court gave the children to their father after judging between husband and wife, and believing the story of the father. The eldest child, Maria, clung to her mother, sobbing.

Mr. and Mrs. Garn signed a property settlement in which it was agreed that the father should have the children. His testimony was to the effect that later his wife complained to the Welfare Society that the father was not properly caring for the children. An officer from the society investigated the case and found they were well cared for.

Then the mother is charged with kidnaping two of the children. The father declared that subsequently the wife notified him that if he did not take the children away she would charge him with their board.

Mrs. Garn sued for separate maintenance, Mr. Garn answered with a cross-complaint charging cruelty. One of his charges was that his wife photographed Kathleen, 9 years old, and Harold, 4 years old, in the back yard while they were naked. She admitted it. The pictures were shown in evidence. He also said she was jealous of him and everybody, and that she was quarrelsome. She made charges against his mother, who, she said, was not fit to have the children.

After they separated she notified her husband to take the furniture away, declaring if he did not she would charge storage.

Judge Willis granted Mr. Garn a divorce on his cross-complaint. Attorney Chris Willis, representing Mrs. Garn, says he will take an appeal. Mr. Garn was represented by Attorney R. A. Newell.

YOUTH INJURED WHEN STRUCK BY MACHINE

Aurelo Martinez, aged 19 years, of 407 Ramires street was seriously injured in an accident that occurred on Long Beach Boulevard, near Walnut Park, yesterday afternoon when the motorcycle on which he was riding was struck by an automobile driven by a Japanese whose name was not learned.

According to those who saw the accident, the Japanese chaffeur had swerved his car to one side in order to avoid striking another machine and in doing so ran into the motorcycle. The Japanese was thrown out of his car but was not injured. Martinez sustained a compound fracture of the right leg, several broken ribs and a slight concussion of the brain. He was taken to the Huntington Park Hospital.

WATTS VOTES BONDS FOR GRAMMAR SCHOOL

WATTS, Oct. 1.—The little city of Watts is to spend $48,500 for additional grammar school facilities. The proposition was decided yesterday at an election when 496 voted in favor of a bond issue and only twenty-five opposed it.

The securities will bear 5 per cent interest and will run from one to thirty years.

A new building will be erected in the Tweedy tract from the proceeds of the sale of bonds and the rest of the money will be used to enlarge schools now overcrowded.

MONTEBELLO VOTES BONDS

MONTEBELLO, Sept. 30.—A bond issue in the sum of $200,000 for school purposes met favor at an election held here today. Decision in favor of the issue was practically unanimous as 282 voted for the issue and five opposed it.

Plan Research Work to Kill Plant Enemies

[EXCLUSIVE DISPATCH.]

EL CENTRO, Oct. 1.—D. G. Milbraith, Plant Pathologist of the State Department of Agriculture, with headquarters at Sacramento, and Dr. I. C. Jagger, occupying a similar position with the United States Department of Agriculture, are in the valley to take up special problems of plant pathology. "Nematodes" are the special objects of Mr. Milbraith's wrath and he has vowed destruction for them, death by starvation being the peculiar cruelty which he has decided upon. The Nematode is the germ of root diseases which attacks a number of plants.

The State Department of Agriculture has developed a number of legumes which are immune to the pest. Mr. Milbraith urges that these legumes be planted here, thereby accomplishing the twofold purpose of building up the soil fertility and starving out the Nematode.

Dr. Jagger is here to inaugurate a number of experiments to discover the nature and habits of "foot rot," a sort of hoof and mouth disease which affects lettuce. Almost nothing is known of this pest, which manifests itself as a brown affection in the lettuce head.

Dr. Jagger's headquarters are at Chula Vista, and he will endeavor to conduct his experiments here in connection with the work of the Chula Vista station.

GERMAN WOMEN WISH CITIZENSHIP OF OWN

PREPARING TO PETITION REICHSTAG FOR A LAW LIKE AMERICA'S

[EXCLUSIVE DISPATCH.]

WASHINGTON, Sept. 30.—German women plan to ask the Reichstag for legislation similar to the Cable Bill passed recently by Congress, giving American married women independent citizenship.

Frau D. Von Valpau, manager of the German Union of Women's Organizations, a body similar to the American General Federation of Women's Clubs, informed the National Woman's Party in a letter received here today the movement in her country had reached preparation of a petition to the Reichstag.

"As we have learned," the letter said, "your organization possess the bill of the House of Representatives concerning the married women's nationality, we would be grateful to you if you would send us a copy, and are ready on our part to send you a petition to the German Reichstag on the same matter."

DELEGATES ARRIVE

State Federation of Labor Meet Opened at Long Beach

By a "Times" Staff Correspondent

LONG BEACH, Oct. 1.—Union labor delegates from every section of California were arriving in Long Beach today to attend the annual convention of the State Federation of Labor, which opens tomorrow. The auditorium of the new Chamber of Commerce Building has been placed at the disposal of the labor men for their conferences. About 400 delegates and 1500 visitors will attend.

A parade of delegates from the convention headquarters in the Schuyler will be a part of tomorrow's convention program. The delegates will be welcomed to Long Beach by local officials tomorrow, and the business session of the convention will begin on Tuesday.

Congressman Walter F. Lineberger and others will address the delegates. The convention will close Thursday.

FRESNO GROWING

New Telephone Directory Reads For Newest Estimate

[LOCAL CORRESPONDENCE.]

FRESNO, Oct. 1.—Greater Fresno's population jumped 6000 during the last six months, from 67,500 to 73,000, according to estimates based on the semiannual issue of the Pacific Telephone and Telegraph Company's directory. The percentage of increase indicates that Fresno is growing at a rate never before attained, its population doubling every six years. Previous census returns have shown a doubling every ten years.

This increase means the addition of thirty-three persons each day.

NEW Y.M.C.A. FOR SOUTH PASADENA

[LOCAL CORRESPONDENCE.]

SOUTH PASADENA, Oct. 1. — After several years of "makeshift," South Pasadena's community Young Men's Christian Association will open permanent and specially equipped quarters Tuesday evening.

The new "Y" supplements the work of the electrically lighted outdoor athletic field which has been a project of the organization for some time. The building taken for "Y" purposes is at 1026 Mission street and is of two stories. A large game room and a reading room are the features of the first floor, while on the second there is a gymnasium, kitchen, clubrooms and dining-room.

The "Hi Y" club, composed of members of high school age, will stage a "housewarming" on Tuesday evening, with a varied program of sports and stunts. Secretary Henderson is in charge of the new structure.

ADJUDGED INSANE

[LOCAL CORRESPONDENCE.]

FRESNO, Oct. 1.—Following the dismissal of a statutory charge, Gust Papitinou was yesterday committed to the State hospital for the insane by Judge S. L. Strother.

Papitinou was found to be insane by a commission of physicians recently, but Judge Strother refused to sign the commitment papers until after a felony charge had been dismissed. During his trial, Papitinou conducted his own defense. He was acquitted on a charge of murderous assault.

SHIPPING and Los Angeles Harbor NEWS

GREET FATHER NEPTUNE

Every Member of Liner Apus Crew, Now at Harbor, in "Royal Order of Shellbacks"

Since the days when American clipper ships formed the world's greatest merchant marine the ancient custom of introducing landlubbers to Father Neptune upon the occasion of their first crossing the equator has been one of the romantic touches in a sailorman's life.

But ask six members of the crew of the Struthers & Barry liner Apus, in port from Hongkong and Singapore, just where the romantic side of joining the "Royal Order of Shellbacks" comes in. Now, with the initiation services held on board the Apus while she crossed the equator in the Java Sea recently, every member of the Apus's crew, from Capt. Werner Torarroth down to the galley roustabout, has formally met old Neptune.

SEEK HIDING PLACES

The Apus was en route from Zamboanga, Philippines, to Soerabala, Java, at the time. As she neared the equator news of the approaching festivities reached the ears of those members of the crew who had not previously crossed the line, and, of course, were scheduled to be the victims of the ceremonies. A wild scramble for hiding places in all parts of the 9000-ton vessel followed.

Some of the unfortunates stowed away in lifeboats, in the bilges, the shaft alley, crow's nest, in the forepeak, and even hung to the inside of ventilators in an effort to escape. But they all were rounded up and the service began. The cast of actors in the ceremony was:

Father Neptune—Harry Buckley, chief officer.

Mrs. Neptune—James Maude, able seaman.

Barber—"Chips" Brandt, carpenter.

Policeman — George Boehme, boatswain.

CEREMONY BEGUN

The innocent victims were first given a massage, shampoo, mouth, ear and eye wash in an appetizing mixture of Stockholm tar, fish oil, graphite, Albany grease, bilge water and crude oil. Then they were shaved with a wooden razor. Next the initiates were stripped to the waist, given the regulation coat of war paint in green, red and buff, after which they were placed, blindfolded on a trip chair, then dumped into a canvas tank of sea water.

Father Neptune then dragged each of the victims from where they floundered, blinded and choking and forced them to crawl through a small ventilator against a full stream of salt water shot into the upper end from a fire hose. Those who sought to hide were given a double dose. Second Officer Lawrence A. Peterson was painted from head to foot with a beautiful coat of tar for being a ship's officer without being a member of the Royal Order of Shellbacks.

Capt. Tornroth reported upon reaching Los Angeles Harbor that the ship's supply of kerosene, soap, gasoline, turpentine, sand and other cleansing agencies was entirely exhausted in the three weeks' clean-up campaign which followed among the new members of the royal order.

Naval Reserve Officers Will Train on Ships

Naval Reserve officers of Southern California will have fifteen days of training on board the dreadnaughts of the Pacific Fleet, under instructions just received by the commandants of the Eleventh and Twelfth Naval Districts. Commander A. H. Woodbine, in charge of Naval Reserve activities for the Los Angeles District, will select the officers from the Southland who will be assigned to this new duty.

The men will go aboard the battleships in time to participate in the battle practice of the Pacific Fleet, which begins on the drill grounds of the Channel Islands on the 16th inst. Dreadnaughts on which the Reserve officers will serve during their fortnight's training include the Pennsylvania, New York, Arizona, Mississippi and Oklahoma.

The same policy for the training which was inaugurated for the Atlantic Fleet this fall will be followed in the Pacific Fleet. East Coast Reserve officers served on board Atlantic Fleet battleships throughout the entire program of target practice and maneuvers just completed off the Delaware Capes.

Naval Officers and Wives Will Present Comedy

Booth Tarkington's "Clarence" is to be presented by the officers of the Los Angeles Harbor Submarine Base and their wives on the afternoons and evenings of the 13th and 14th inst. The production, directed by Clarke Grenaille, is for the benefit of the San Pedro chapter of the Navy Relief and will be staged in the auditorium of the San Pedro High School.

Rehearsals and preparations are already under way. The cast of characters will include Mrs. Eric L. Barr, Mrs. Carlyle Craig, Mrs. L. F. Small, Mrs. B. S. Brown, Lieut. Bertram J. Rodgers, Lieut. Carlyle Craig, Lieut. B. P. Flood, Lieut. W. M. Percifield, Ensign B. S. Brown, Lieut. L. F. Small.

The San Pedro chapter is headed by Mrs. W. S. Miller, wife of Capt. W. S. Miller, commander of the submarine base.

LEGION TO ENTERTAIN

The Hollywood Post, American Legion, will have an open meeting tonight at it's clubhouse. All the members of the American Legion in Los Angeles and their women relatives and friends are invited. There will be vaudeville entertainment including singing, dancing and other stunts. The program will be under the direction of Ernie Shields of the Paramount Productions.

PENSIONS ADVOCATES GET BUSY

Headquarters of Men Who Seek to Aid Firemen and Policemen Opened

Headquarters for the policemen's and firemen's pension amendment, which appears on the November ballot, have been opened at rooms 217-19 Byrne Building, Third street and Broadway, with W. W. Mines, former Police Commissioner, as chairman of the citizens' executive committee which will work to secure support for the amendment.

The advisory committee will be announced within a few days. A general committee of firemen and policemen who will work with the citizens' committee includes the following:

Assistant Fire Chief F. C. McDermott, chairman; Lieut. L. L. McClary, police department, secretary; George Danbala, treasurer, together with Lieut. C. J. O'Neill, fire department; Sergt. J. A. Phillips, Sergt. J. A. McCaleb and Sergt. Peter McGann, representing the police department. Capt. R. L. Heath, as chairman, and G. A. Lynch, a former member of the California Assembly, will direct the speakers' committee.

EXTRA WORK THIS WEEK FOR BLEDSOE

Judge Trippet's Ill Health Floods Former's Department With Work

The proceedings in the local Federal court this week will be confined to Judge Bledsoe's department, as Judge Trippet's health is not such as will permit him to hold court now. He may return to the Loma Linda Sanatorium for further treatment. Both calendars will be called by Judge Bledsoe today.

As Judge Bledsoe has been engaged the past three weeks trying liquor cases, he has arranged to take up the civil docket this week, when litigants who have been awaiting the disposition of asserted violations of the liquor laws may be heard.

The disposition of prohibition cases has not been satisfactory from the government point of view recently. Under the law, the Federal court is allowed to comment on the testimony, which Judge Bledsoe has failed to do. The result has been either a disagreement of the jury, or acquittals.

TANKS ERECTED TO HOLD SURPLUS OIL

GUSHER WELL BROUGHT IN BY TEXAS COMPANY NEAR KOSSE

[EXCLUSIVE DISPATCH.]

KOSSE (Tex.) Oct. 1.—Besides the regular pipe line run from the discovery well of the Humphreys Oil Company at Kosse, steel tankage is being erected to care for an enormous quantity of surplus production.

In the test of the well's possible output a few days ago, an actual showing of 9000 barrels in twenty-four hours was made. This record is regarded as all the more remarkable in view of the fact that the flow was throttled down to one-fourth of the full capacity during the entire period of the test.

The secure position in which the company is placed in regard to future production is due to the fact that the discovery well is situated in the center of its 6200 acres of leases.

It is authoritatively stated that the company is in no hurry to develop the new pool. Wells will be drilled only as the oil may be needed and as conditions may best warrant production.

COUNTY TO CELEBRATE

Legion Posts of Orange Plan Big Event at Fullerton

[LOCAL CORRESPONDENCE.]

FULLERTON, Oct. 1. — All of the cities of Orange county will join in the celebration of Armistice Day, November 11, in this city. The plan eliminates rivalry and it is believed will have the effect of producing a mammoth celebration.

Former Secretary of the Treasury, William Gibbs McAdoo will be the principal speaker of the day. The first of a long series of events planned for the celebration will be a parade in the morning in which all of the cities of the county will join with the religious, civic and fraternal organizations in a line of march that, it is announced, will extend over a distance of five miles.

An elaborate evening program has been planned which will be participated in by some of the leading operatic stars of the country. The events of the day have been arranged to combine gaiety in the celebration of the victory at arms and one in solemn observance by the American Legion men for their comrades who fell in France.

SHIPPING

LOS ANGELES HARBOR

ARRIVED—SUNDAY, OCTOBER 1

Steamer Yale, Capt. Self, San Francisco.
Steamer Smankist, Capt. Hall (dis from Portland.)
Steamer Dorothy Alexander, Capt. Olsn, San Diego.
Mex. Steamer Matlen, Capt. Mertz, San Francisco.
Steamer Daisy Gilsby, Capt. Schultz, Grey's Harbor.
Steamer Lansing, Capt. Whited, Tidewater.
Steamer Pleasanton, Capt. Moore, San Francisco.
Steamer Thomas Crowley, Capt.

Passenger
Steamer H. C. Gerlach, Capt. Fox, New York.
Mex. str. Colonet, Capt. Gutierrez, Salina Cruz.
Steamer La Jolla, Capt. Wickland, Manzanillo.
Steamer Rose City, Capt. Nielsen, San Francisco.
Yacht San Diego (Mex.)
Steamer Julia C. Klinefelter, Capt. Pedersen, San Francisco.
Steamer Colusa, Capt. Watson, Bellingham (dis.)

DEPARTED—SUNDAY, OCTOBER 1

Steamer Dorothy Alexander, Capt. Olsn, Portland.
Steamer Colusa, Capt. Larsen, Portland, via Redondo.
Steamer Eastover Coffee, Capt. Galloway, San Francisco.
Steamer Siberia City, Capt. Mar, Tahiti.
Steamer H. M. Storey, Capt. Berry, San Francisco.
Steamer Capt. A. F. Lucas, Capt. Hansen, Portland.

PASSENGER SCHEDULE

TO ARRIVE

Oct. 2—Humboldt, San Francisco, 6 a.m.
Oct. 2—Senator, San Diego, 8 a.m.
Oct. 2—Harvard, San Francisco, 10 a.m.
Oct. 2—Yale, San Francisco, 10 a.m.
Oct. 2—Santa Alexander, Puget Sound, 9 p.m.

TO DEPART

Oct. 2—Senator, San Diego, 2 p.m.
Oct. 2—Yale, San Francisco, 4 p.m.
Oct. 2—Harvard, San Francisco, 5 p.m.
Oct. 2—Senator, Portland, 10 a.m.
Oct. 2—Yale, San Diego, 2 p.m.
Oct. 2—Alexander, Puget Sound, 10 p.m.

CATALINA SERVICE

Steamer Avalon leaves Wilmington and San Pedro at 8:30 a.m., returning leaves Avalon at 12:30 p.m. Steamer Hermosa leaves Avalon at 4:00 p.m., returning Wilmington at 6:30 p.m.

SCHEDULED ARRIVALS

(Cargo Carriers Only)

MONDAY, OCTOBER 2

Steamer Arabia, Portland, from Portland.
Steamer Daisy Freeman, from Portland.
Steamer Idaho, from Grey's Harbor.
Steamer Lansing, from Grey's Harbor.
Steamer Thomas Crowley, from Portland.

SCHEDULED DEPARTURES

(Cargo Carriers Only)

MONDAY, OCTOBER 2

Steamer Smankist, for Portland.
Steamer Monticello, for Marshfield.
Steamer Victoria Maru, for Orient, for orders.
Steamer Yale, for San Francisco.
Steamer La Jolla, for Manzanillo.

IN PORT

Schooner W. G. Wilder, at anchor.
Motorship Angel, at anchor.
Steamer Yale, at anchor.
Steamer El Alsta, U. S. A. S. D. Corp.
Steamer El Cadra, U. S. A. S. D. Corp.
Motorship Dorothea, at anchor.
Steamer Rose Mahoney, at anchor.
Steamer Thomas Crowley, at anchor.
Steamer Edward Baxter, San Pedro.
Steamer Edwin Grey, Grey's Harbor.
Steamer Meriden, Lumbermen's dock.
Steamer Los Angeles, Bethlehem shipyard.
Steamer Rose City, Terminal dock.
Steamer Santa Clara, Pacific Mail dock.
Steamer Tahoe, Hammond Lumber Co.
Steamer Wapama, Hilton Lumber Co.
British steamer Roman Prince, Pier A.
Steamer Robert Dollar, Pacific Steamship wharf.
Steamer Westward Ho, Pacific Steamship Co.
Steamer Brimhall, Goodall Co.
Steamer Argyll, Union Oil Co.
Steamer Lansing, Grey's Harbor, wharf.
Steamer Victoria Maru, for Orient, for orders.
Steamer Daisy Freeman, Baker dock.
Steamer Arabia, Baker dock.
Steamer Idaho, Grey's Harbor.
Steamer Edwin Grey, Grey's Harbor.
Steamer Colusa, Capt. Watson, Bellingham (dis.)

COASTWISE CARGO CARRIERS

Steamer Annette Ralph, Portland, via San Francisco, Sept. 29.
Steamer Willa A. Higgins, Grey's Harbor.
Steamer Bear, Portland, Sept. 28.
Steamer Bandon, Coquille River, Sept. 28.
Steamer Pomona, Astoria, Sept. 27.
Steamer Victoria Maru, Portland, Sept. 27.
Steamer Redwood, Grey's Harbor, Sept. 28.
Steamer Coquille River, Coquille River, Sept. 28.
Steamer Portland, Portland, Sept. 28.
Steamer Port Angeles, Puget Sound, Sept. 28.
Steamer Barbara Thomas, F. Knight & Son dock.
Steamer Daisy Freeman, Portland, Sept. 28.
Steamer Bertha M. Hanlon, Alaska, Sept. 28.
Steamer Lansing, Grey's Harbor, Sept. 28.
Motorship Dolphin, Astoria, Sept. 28.
Steamer J. S. Stetson, Gray's Harbor, Sept. 28.
Steamer Arabia, Portland, Sept. 28.
Steamer George L. Olsen, Bellingham, Sept. 28.
Steamer Willamette, Everett, Sept. 28.
Steamer Carlos A. Farmer, Vancouver, for Astoria, Sept. 28.
Steamer Ernest E. Meyer, Grey's Harbor, Sept. 28.
Steamer San Diego, Tacoma.
Steamer City of Honolulu, Honolulu.
Steamer Rose Dollar, Bandon, Sept. 28.
Steamer Whittier Olsen, Portland, Sept. 28.
Steamer Daisy Mahoney, Everett, Sept. 28.
Steamer Hoquiam, Puget Sound, Sept. 28.

Steamer La Purisima, Portland, Sept. 28.

OFF SHORE—LOADING

French steamer Bougainville, San Francisco.
Motorship Darfita, New York-San Francisco.
Steamer Long Beach, New York-San Francisco.
Steamer Lake Elsinore, New York-San Francisco.
French steamer Michigan, San Francisco-Bordeaux.
Steamer Santa Paula, New York-Puget Sound.
Steamer Bienville, Newport News-Shanghai.
Steamer Lake Lugano, New Orleans-Yokohama.
Steamer Lorain Lykes, New York.
Steamer Chilkat, New York.
Steamer Matanzas, Theodore Rossolli, Antwerp.
British steamer Cardiganshire, Antwerp.
Dutch steamer Maasdijk, Rotterdam.
British steamer Hurstpier, Liverpool.
Steamer Bienville, Bordeaux.
Steamer Iowan, Hamburg.
Steamer Pennsylvania, New York.
Steamer Minneapolis, Baltimore.
Steamer Pan Virginia, Baltimore-San Francisco.
Steamer Robin Kirk, Baltimore-Puget Sound.
Steamer F. J. Luckenbach, Boston.
Steamer Lake Lugano, Mobile.
Steamer Andrea F. Luckenbach, New York.
Steamer Katrina Luckenbach, New York.
Steamer Wyefield, San Francisco.
Steamer Wilhara, Norfolk.
French steamer M. Louis, Bordeaux.
Steamer Dalcrest, Boston.
Steamer Lake Lugano, Mobile.
Steamer Lake Elsinore, New York.
Steamer Lorain Lykes, New York.
Steamer Chilkat, New York.
Steamer Matanzas, Theodore Rossolli, Antwerp.
British steamer Cardiganshire, Antwerp.
Dutch steamer Maasdijk, Rotterdam.
British steamer Hurstpier, Liverpool.
Steamer Bienville, Bordeaux.
Steamer Iowan, Hamburg.
Steamer Pennsylvania, New York.
Steamer Minneapolis, Baltimore.
Steamer Pan Virginia, Baltimore-San Francisco.
Steamer Robin Kirk, Baltimore-Puget Sound.
Steamer F. J. Luckenbach, Boston.
Steamer Lake Lugano, Mobile.
Steamer Andrea F. Luckenbach, New York.
Steamer Katrina Luckenbach, New York.
Steamer Wyefield, San Francisco.
Steamer Wilhara, Norfolk.
French steamer M. Louis, Bordeaux.
Steamer Dalcrest, Boston.
Steamer Westward Ho, Portland.
Steamer Bienville, Bordeaux.
Steamer Iowan, Hamburg.
Steamer Pennsylvania, New York.
Steamer Minneapolis, Baltimore.
Steamer Pan Virginia, Baltimore-San Francisco.
Steamer Robin Kirk, Baltimore-Puget Sound.
Steamer F. J. Luckenbach, Boston.
Steamer Lake Lugano, Mobile.
Steamer Andrea F. Luckenbach, New York.
Steamer Katrina Luckenbach, New York.
Steamer Wyefield, San Francisco.
Steamer Wilhara, Norfolk.
French steamer M. Louis, Bordeaux.
Steamer Dalcrest, Boston.
Steamer Westward Ho, Portland.

OFF SHORE—IN ROUTE

Steamer Margaret Dollar, Gmoon, via Baltimore, Sept. 22.
British steamer Gothic Star, Cardiff, via New York, Sept. 7.
Steamer Florence Luckenbach, Mobile, Sept. 7.
Steamer Sudbury, New Orleans, via Cristobal, Sept. 14.
Steamer Delcros, Valparaiso, Aug. 31.
Steamer West Mahon, Buenos Aires; arrived at Santos, Sept. 21.
Steamer Willcuba, Philadelphia, Sept. 12.
Steamer Fred Miller, Hampton Roads, Sept. 29.
Mex. str. Ramon Mayo (new), Isaac Peral, via Balboa, Sept. 18.
Steamer West Prus, Batavia, via Yokohama, Sept. 17.
Steamer Pacific, Baltimore, via Cristobal, Sept. 14.
Steamer Newton Hall, Liverpool; arrived at Boston, Sept. 11.
Steamer Penfield, Philadelphia, Sept. 13.
Steamer Lichen, Virginia, Sept. 10.
Steamer Tacigue, New York, Sept. 13.
Steamer Santa Clara, New York, via Cristobal, Sept. 17.
British steamer Cardiganshire, Hamburg, Sept. 6.
Steamer Bob's Goodallow, New York, via Balboa, Sept. 19.
Steamer D. G. Seefeld, New York, via Balboa, Sept. 20.
Norwegian motorship Bergland, Christiania, via Balboa, Sept. 23.
Motorship Californian, New York, Sept. 27.
Steamer Orleans, New York, via Cristobal, Sept. 28.
Steamer Lehigh, Philadelphia, via Balboa, Sept. 26.
Steamer Penn Trader, Philadelphia, Sept. 28.
Steamer Walter A. Luckenbach, New York, via Cristobal, Sept. 28.
Steamer Lehigh, Philadelphia, via Balboa, Sept. 26.
Steamer Pennsylvanian, Hamburg, Sept. 16.
Steamer La Placentia, Honolulu, Sept. 24.
Steamer Lake Lugano, New Orleans, Sept. 19.
French steamer Senon, Havre, via Cristobal, Sept. 26.
Steamer Paul Luckenbach, New York, via Cristobal, Sept. 27.
Steamer Willacoba, New York, via Cristobal, Sept. 27.
Steamer Panaman, Hamburg, via New York, Sept. 28.
Steamer W. S. Porter, 3524 tons, R. Simonsen, vice Sigurd Andersen.

TIDE TABLE

Tides are given in the order of their occurrence. On some days but three tides occur, the fourth tide occurring the following morning. Heights are reckoned from mean low water.

Oct. 2	1:36	7:56	1:20	7:39
	0.5	5.4	1.4	5.7
Oct. 3	1:44	8:01	2:00	8:08
	0.9	5.3	1.1	5.5

ARRIVALS AND CLEARANCES AT WORLD'S PORTS

[BY A. P. NIGHT WIRE.]

SEATTLE, Oct. 1.—Arrived: Wapama, Los Angeles, 11 p.m.; Shumsky Dollar, New York, 12 p.m.; Bellaire, San Francisco, 10 p.m.; Admiral Schley, Oakland, 10 p.m.; Victoria, Yokohama, 4:30 p.m.; Lyman Stewart, Orient, 2:30 p.m.; Pomona, Manila, 10 a.m.; Admiral Rodman, Los Angeles, 11 a.m.; Admiral Watson, Manila, Oct. 10:40 a.m.; Admiral Sampson, Alaska, 6:30 a.m.

Sailed: Shumsky Dollar, New York, 2:30 p.m.; Rose Dollar, Tacoma, 10 p.m.; Pomona, San Francisco, 1 p.m.

PETERSBURG (Alaska) Oct. 1.—Sailed: Jefferson, Ketchikan, 8 a.m.

PORTLAND (Or.) Oct. 1.—Arrived: Willamette, New York and way, 8 p.m.; Multnomah, San Francisco, 8 a.m.

Sailed: Multnomah (Mex.) Guaymas, Mazatlan and San Pedro, 8 a.m.; Schuyler, Hueneme, 8 a.m.

COOS BAY (Or.) Oct. 1.—Arrived: Johanna Smith, San Pedro, Sept. 30, 9 p.m.

TACOMA, Oct. 1.—Arrived: Governor Stephens, Puget Sound, 2 p.m.; Lyman Stewart, San Francisco, 12:40 p.m.

Sailed: Orient, Vancouver, B. C., 6:30 a.m.; Admiral Rodman, San Francisco, 12:40 p.m.

NAVAL VESSELS NOW IN PORT

BATTLE FORCE, PACIFIC FLEET

U.S.S. California (Sept. flagship) (Battleship Division One)
U.S.S. New York (Squadron)
U.S.S. Oklahoma
U.S.S. Nevada
U.S.S. Arizona (Battleship Division Two)
U.S.S. Pennsylvania
U.S.S. Idaho
U.S.S. New Mexico (Battleship)

BASE FORCE, PACIFIC FLEET

U.S.S. Chaumont (Seaplane)
U.S.S. Cheyenne
U.S.S. Cleveland
U.S.S. Detroit
U.S.S. Cincinnati
U.S.S. Raleigh
U.S.S. Richmond

U. S. DESTROYER BASE

U.S.S. Corry (Flagship)
U.S.S. Aaron Ward (Flagship) D-2, D-4, D-5, D-7, D-8 and D-10.
U.S.S. McCall

U. S. COAST GUARD

U.S.S. Tampa.

U. S. NAVAL RESERVE

U.S.S. Eagle 12.
U.S.S. Eagle 34.

RADIO REPORT

[The Radio Committee of America, in connection with the Public Health Service and the Seamen's Church Institute, will receive information by medical or surgical advice (through the KPH (San Francisco) station without cost.]

[BY RADIO CORPORATION OF AMERICA.]

SAN FRANCISCO, Oct. 1.—6 a.m., Sept. 30.: Ontario, for Los Angeles for Tuesday, 2200 miles west of San Francisco; Kingsburg for San Francisco, 1450 miles west of Honolulu; Manila for Honolulu, 3500 miles from Honolulu; Sonoma, Honolulu for San Francisco, 2100 miles from San Francisco; Bear, Astoria for Los Angeles, 1130 miles from Los Angeles; Nebraskan, Seattle for Yokohama, 5621 miles from Los Angeles; Nanking, Los Angeles for Shanghai, 6500 miles from Los Angeles; Mexico, Los Angeles for Honolulu, 2100 miles from Los Angeles; Mexico, Honolulu for Los Angeles, 2100 miles from Honolulu; Admiral Schley, Seattle for Los Angeles, 1130 miles from Los Angeles; Admiral Rodman, Los Angeles for Seattle, 1130 miles from Seattle; Admiral Watson, Seattle for Los Angeles, 1130 miles from Los Angeles; Admiral Sampson, Los Angeles for Seattle, 1130 miles from Seattle; Admiral Dewey, Seattle for Los Angeles, 1130 miles from Los Angeles; Admiral Farragut, Los Angeles for Seattle, 1130 miles from Seattle; Admiral Hull, Seattle for Los Angeles, 1130 miles from Los Angeles; Admiral Hull

NEWS ITEM
Foreign buying in copper is averaging better than 2,000,000 lbs. per day this week. Germany and France have been heavy purchasers. Domestic buying is improving.

MINING NEWS
Twelve pages of live mining news appear in the latest edition of our Market Bulletin.
Copies sent free upon request.

PRIVATE WIRE SERVICE WITH NEW YORK, SAN FRANCISCO AND OTHER MARKETS.
Direct Wire to New York Curb (Special Curb Board)
"Prompt and Efficient Service"
A. W. COOTE
Member Chicago Board of Trade
Los Angeles Stock Exchange
San Francisco Stock Exchange
New York Curb
814 South Spring St.
6716 Hollywood Blvd.

CHARACTER
is the embodiment of many qualities. It cannot be bought. It is a possession that cannot be transferred.
CHARACTER is something which must be the result of ideals, constant endeavor and honesty of purpose.
The strength, individuality, honesty and distinction which constitutes the CHARACTER of this institution guarantees reliability to the investor who approaches us with practical problems.
Howard G. Rath Company
Established 1910
INVESTMENT SECURITIES
Members L. A. Stock Exchange
321 Pacific Mutual Building, Los Angeles
Telephone 606-64

So. Cal. Edison Preferred
New Seven per cent Preferred Stock affords an attractive investment opportunity.
Price 105
To Yield 6 5-8%
Jno. O. Knight & Co.
Stocks—Bonds
411-14 Van Nuys Bldg.
Members Los Angeles Stock Exchange
Telephone 10234

A. M. Clifford
Investment Counselor and Financial Analyst
Has no Securities for sale, and acts only as an "adviser."
Serves clients from an independent and disinterested position in selection or investigation of Bond or Stock investments.
Has specialized for over sixteen years in the analysis of such securities.
Stock Exchange Building
Los Angeles

McDONNELL & Co.
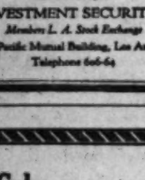
And Other Leading Exchanges
634 S. Spring St.
LOS ANGELES.
Telephone Pico 4412.
N. Y. Office, 120 Broadway.
San Francisco, 633 Market St.
PRIVATE WIRES

Legal

SHERIFF'S SALE

By virtue of a writ of Order of Sale to me directed, will be exposed to Public sale at the Court House, Southeast Corner of Eleventh and King Streets, City of Wilmington, New Castle County, Delaware, Wednesday Oct. 25, 1922, at 10:00 o'clock A. M. the following described personal property: 482100 shares of the capital stock of New York Mexican Oil Company, a corporation of the State of Delaware.

Seized and taken in execution as the property of Bernabe Barrios, and to be sold by JOSEPH H. GOULD, Sheriff. Sheriff's Office, Wilmington, Del., September 21, 1922.

Items on Oil, Mining and Business News.

RARE MINERALS, METALLURGY, CHEMISTRY

You are politely requested to submit samples carefully wrapped and taped, with letter accompanying, stating what tests are desired, and leave attach the letter to the samples. Make sample of small size. There is no necessity for big chunks. Correspondents offering matter for analysis with card, or scrap of paper, intended to show that the stuff is from Jim Jones, for instance, with no marks of identification on samples, will hereafter receive no attention. Analyses are made free of charge.

Three Samples

NEEDLES, Sept. 10.—Question: I am sending you three samples; please analyze them for me. They come from the Turtle Mountains and thirty-five miles from Needles. The regular ore of the district is extremely rich in gold, but the samples enclosed have set us guessing as they are different. No. 1 was picked up in placer form on a mesa. Some say it is meteoric iron; others, that it is Hubnerite. Nos. 2 and 3 have us all going! You mentioned in a recent issue of The Times that there was good prospecting south of Needles. Let me say that the locality is a prospector's paradise, but strangely it is practically undeveloped. In the eastern end very rich gold is found and it seems that there is a ledge on every little knoll. In the west end copper and silver ores appear together with such as sample No. 1. I am interested in the samples sent you and desire to find out what they are; their uses and their value—if any. I find your department very interesting to read.

H.

Answer: The samples are representative of the iron ores at the locality referred to. No. 1 is not of meteoric origin, and it is not Hubnerite. It is on the order of the iron ores, in part, of the old Iberg mines at Klinefelter's switch, where hematite (iron peroxide) ores often yield over $100 per ton gold. The sample is altered magnetite now, in part hematite, and a color of free gold was obtained therefrom. No. 2 is composed of biotite (black mica) and Ripidolite. Iron present with aluminum silicate. No. 3 is a mixture of red and yellow iron oxides; lead sparingly present.

Not Radioactive

FLAGSTAFF (Ariz.) Sept. 11.—Q.: I am mailing you under separate cover two samples (a black and a yellow) of a material which I find together in a sedimentary formation on the painted desert. Please tell me what they are and if they carry any value.

M.

A.: The black coating on the quartzitic sample shows traces of cobalt. It is a variety of wad (bog-iron and manganese.) A slight sulphur reaction noted in analysis. The yellowish concentrates; mixed with black, are not of carnotite. The sample is not radioactive. Silica (sand) is present with iron oxides and iron sulphate; traces of chromite, and ilmenite. The prospect should be looked over carefully for ores of uranium.

Eight Samples

BISHOP, Sept. 12.—Q.: Kindly tell me the nature of the samples I am sending you. No. 1 is the upper outcrop of a vein. No. 2 is the same ledge with outcrop 100 feet lower down than No. 1. No. 3—a, b, c, d and e, are from an open cut in a branch of the same vein over 200 feet down the hill from No. 1. What manner of solutions might have made them, and is there manganese present? No ledge appears to be in a contact between lime and a schist; part of the outcrop is from No. 1; some of it in the other. No. 4 is gangue of a gold-milling ore; is it iron carbonates or what? does it contain any manganese? No. 5 is a mottled sample from just under the surface. I shall appreciate any information given.

"PROSPECTOR."

A.: Sample No. 1 is silicious limonite. No. 2 silicious hematite. No. 3-c limonitic scoria. No. 3-a is limonitic and calcareous scoria. No. 3 is chalcedony (quartz) containing vuggs holding manganese-iron amygdaloids; limonite and hematite present. No. 4 is limonite and hematite with iron carbonate and calcite; manganese absent. No. 5 is calcite with many contents of No. 3, and 3-d is botryoidal calcite with limonite and silica. No. 4 carries more or less Jasper.

The manner of solutions referred to by you were probably red-hot and commingling with old-time calcite.

Correspondent will oblige this department of The Times by not sending more than four samples at one time.

Uranium Absent

ENCINITAS, Sept. 13.—Q.: The samples carry uranium phosphate slightly radioactive. Locality, Imperial county, California. It is different than the uranium ores of Colorado and New Mexico, and it acts like a beauxite. If pulverized and placed in water there is a salty taste developed. Is the saltish taste a radium ore? T.

A.: The samples are far from any ores of uranium. They are silicious, and contain hydrous magnesium silicate; aluminum silicate and a little pinkish halloysite. The saltish taste is that of common salt (sodium chloride,) and there is no beauxite in any of the specimens.

Salines in Part

BEATTY (Nev.) Sept. 14.—Q.: I am sending you three samples, and will be much pleased to know contents of each.

B.

A.: No. 1 is altered silicious rock; aluminum silicate present with potash traces; a little gypsum; sodium sulphate, and chloride. Boron indicated. No. 2 appears to be a whitish altered rhyolite, in part kaolinised. No. 3 carries quite a per cent of aluminum silicate; kaolin present. Magnesia found, and microscopic black mica in the mass. Traces of salt, and boron indicated.

A Mixture

MONOLITH, Sept. 14.—Q.: I am sending small sample of silver and lead ore from mine near Lone Pine. Kindly let me know if it contains any values. Thanking you, I am cordially.

J.

A.: Darned doubtful silver ore! The sample reacts for quartz. Zinc-lead more or less present. Hematite (micaceous iron) noted, with scale and other ilmenite (titaniferous iron.)

Concentrating Ore

CHINO, Sept. 15.—Q.: Will you please advise me as to whether or not the accompanying rock contains a mineral of commercial value—or just what does the thing contain anyway? The color and weight and the presence of iron (pyrite) made me think the rock might be of some value.

W.

A.: The quartzitic rock carries more or less iron, manganese and chromite. A fairly good sized pyrite is scattered, sparingly, throughout the rock. This pyrite is slightly auriferous and if you can find a higher per cent of pyrite in further finds you will then have a concentrating ore of good commercial value for acid manufacture, sulphur, and so forth.

Salines and Clay

PASADENA, Sept. 15.—Q.: I think samples contain aluminasilica. Test for potter's clay. There are three samples accompanying this letter.

G.

A.: The two samples tied together "From Kern county" react for aluminum silicate and more or less hydrous magnesium silicate. In both specimens there is a low per cent of potter's clay. Fuller's earth sparingly present.

The third specimen somewhat resembles one of the samples above described in texture and appearance, but not in fineness of substance. It is a mixture of feathery gypsum; a trace of "cotton ball" (Ulexite,) and sodium sulphate with carbonate. The samples were not numbered or tagged.

Some Mixture

DARWIN, Sept. 15.—Q.: Being an old subscriber to The Times will you please let me know what the samples contain. Thanking you for the favor and the big help of your paper.

A.

A.: No. 1 is a shaly iron-lime carbonate with mica present. No. 2 is a scoriaceous (burnt up) iron oxide, lime carbonate, and chalcedony (quartz.)

Mixed Minerals

ALBUQUERQUE (N. M.) Sept. 1.—Q.: I am sending you two samples; had both assayed for gold and silver with negative results. No. 1 is quite heavy and I would like to know if there is any metal in it and what to have it assayed for. No. 2 comes from the same claim. When pulverized and washed shows some white metal—what can it be?

K.

A.: The samples represent substances of doubtful commercial value. No. 1 reacts for lime carbonate with manganese and iron oxides in low percentage. No. 2 is on the same order of No. 1, but on one side there is a natural polish on the surface caused by rock movements in the earth; this polished rock is known to the mining boys in the hills as "slickensides" and is of that variety carrying a little graphite. The metal-bearing crystals you refer to are micorscopic pyrite. In low percentage throughout the rock.

Gems Probably Near

SAN DIEGO, Sept. 16.—Q.: I send you today under separate cover sample of ore from a fissure vein in the granite in the eastern part of San Diego county. Would you consider it of sufficient value to warrant the spending of a reasonable sum of money in development work? The vein is about three feet wide.

G.

A.: The sample is of interest to mineralogists for collections of specimens. It is chiefly hornblende with some pyroxene. Uniaxial mica (Lepidomelane) present with low values in lime and silica. Knowing nothing whatever of the ledge, other than the one sample, it is not well to give advice on development, etc.

Mexican Firm Making Effort to Revive Well

[EXCLUSIVE DISPATCH.]

MINATITLAN (Mex.) Oct. 1. — An effort is being made to revive the 20,000-barrel well of the Mexican Aguila (Eagle) Oil Company near here. It was brought in on Dec. 8, 1921. It flowed four hours at a rate of 5000 barrels an hour, and then sanded up.

The fact that this big production was obtained at a depth of 2006 feet after the company had drilled and abandoned seventeen wells in the same field at depths ranging from 500 to 1100 feet, makes it practically assured that an oil pool lay at the greater depth.

An offset well to the 20,000-barrel well was brought in a few days ago with a flow of 2500 barrels of 37 gravity oil a day. This well is 2005 feet deep and it is to be drilled deeper in the belief that larger production may be obtained. The Mexican Aguila (Eagle) Oil Company owns outright a tract of several hundred thousand acres of land upon the Isthmus of Tehuantepec, embracing the new field and a vast scope of adjacent territory.

The first oil wells to be drilled in Mexico were near the location of the present exploitation activities. It was during the reconstruction of the National Tehuantepec Railroad, about thirty years ago, that engineers discovered indications of petroleum. Shallow wells were drilled and each yielded a few barrels of oil.

ORDER REPORTED FOR HUGE CONCENTRATOR

[EXCLUSIVE DISPATCH.]

AJO (Ariz.) Oct. 1.—New Cornelia is reported to have finally completed its plans for a 5000-ton concentrator and to have awarded a contract for the erection of the necessary structure. The company still has several years' supply of carbonate ores for treatment by the electrolytic process. It has a tremendous tonnage at a greater depth of sulphide, for which a process has been evolved that will give very close extraction. Much of this sulphide is on land purchased several years ago from the Ajo Consolidated Company. It now is being developed and by the time the mill is completed, mining arrangements will have been perfected for extraction at low cost and carriage directly to the mill bins.

COAL PRICES DROP

[EXCLUSIVE DISPATCH.]

ARKON, Sept. 30.—It was reported yesterday that the coal price in Akron had taken another small drop. One reason ascribed was that thousands of employees in industrial plants were being supplied with coal by their employers at fair prices.

SAY EXPLOSION CAUSED CRATER

Meteor Mountain Result of Earth Upheaval

Seek Valuable Ore Deposits in Strange Butte

Phenomena Presented by Hole Have Long Puzzled

[SPECIAL CORRESPONDENCE.]

FLAGSTAFF (Ariz.) Sept. 20.—It is now denied that Meteor Mountain, otherwise known as Crater Butte, Coon Butte and Franklin's Hole, was created by the impact of a solid body from the heavens. This adverse view is expressed by N. H. Darton, of the United States Geological Survey, who has been mapping that section of the state for the University of Arizona.

He states his opinion that the crater was formed by an explosion of steam through the Coconino sandstone and not by a meteoric smash, and in support especially refers to the failure of efforts to locate any large mass of iron by means of magnetized deflection instruments. Man similar blow holes are said to have been found in parts of the world.

This crater is about 4000 feet wide and 600 feet deep, with a lip that rises 150 feet above the surrounding plain, in all presenting phenomena similar to that which would be known were a heavy rock to be thrown into mud. The bottom of the crater is filled with what appears to be a quicksand, composed of minute particles of silica that has been changed into glass by enormous heat and pressure. The rim rock is cracked and shattered for a mile from the crater's edge, as well as upheaved.

Efforts to locate a meteoric mass in the center of the crater have failed, and exploration now is being conducted by an eastern corporation by drilling through the rim rock, as a new theory gives the meteor a slant when it hit the earth. Small pieces of meteoric iron are said to have been encountered in drilling, these of the same kind found scattered for miles around on the plain, but there has been denial of reports that any considerable iron mass had been reached.

The exploration now in progress, while of large scientific value, is a very businesslike speculation for the mass, if found, will contain about 8 per cent nickel, together with a number of other very valuable minerals, while the iron, as shown by the samples already found, is of the very highest quality.

OIL MEN AWAITING ELECTION

Revival of Drilling Held Probable After November Contest Ends

[EXCLUSIVE DISPATCH.]

BAKERSFIELD, Oct. 1.—Despite the low price of oil at the present time, petroleum operators in the Central California fields look for a revival of drilling activities after the November election. Just what effect the election will have to bring about the predicted revival has not been revealed, but many oil field workers who have been laid off during the past three months are still clinging to the hope that the fields will again open up and their hope is said to be backed up by word from official sources.

During the past week but two new wells were started in Kern County, these being in the old reliable fields, the Midway and Sunset.

In the Midway the North American Oil Consolidated spudded in its No. 1 well on section 32, 31-24 and it is said this well will be followed by several others.

The Lakeview No. 2 Oil Company has started drilling its No. 6 in the Sunset on section 4, 11-23 where its recent success has prompted the concern to forge ahead with its development program.

The Pacific Oil Company is redrilling its No. 61 well in the Elk Hills on section 25, 30-24.

In the Coalinga field the York Coalinga Oil Company has started to deepen its No. 4 well on section 6, 20-15, while in the same field the American Petroleum Company is carrying on similar work in its No. 13 well on section 30, 20-15.

Tests of water shutoff in the Kern county fields during the past week numbered two, the work being done by C. J. Berry on section 34, 12-24 and the McCutcheon Oil Company on section 2, 11-24, both being located in the Sunset district.

GALENA LEDGE FOUND IN ARIZONA MINE

In the Sunshine mine, sixty miles southwest of Tucson, at sixty feet depth, has been developed a strong 12-inch ledge of galena. At another point a 3-foot face shows values of over $100 in silver, gold, lead and copper. The mine is owned by S. W. and E. M. Purcell of Tucson and is being operated by Asa Permar.

Cuts the World's Whiskers

The American safety razor is given the credit of having conquered the Spanish beard. On account of the heaviness of their beard, the Spanish men generally shave much less than those of other countries and the result was they presented a rather unshorn appearance. The visit to the barber was a serious matter and the Spaniard selected his barber as other men would select a dentist, the one that was least painful. But the American safety razor is said to have overcome this and the men are not only enabled to shave themselves, but to shave more frequently.

NEW BRANCH OF BANK TO OPEN TODAY

Institution Ready to Give Complete Service in Second Pasadena Location

Today marks the opening of the second branch of the Pacific-Southwest Trust and Savings Bank in Pasadena. It will be known as the Oak Knoll Branch. It is located at Colorado street and Oak Knoll avenue. The branch will offer complete banking facilities, and upon completion of its new vault will conduct an up-to-date safe deposit department. Work is progressing rapidly and it is expected that the vault will be ready for use shortly.

The Oak Knoll branch will be managed by Edwin M. Walbeck, who is well-known in Pasadena, having been connected with the Union National Bank, now the Pasadena Branch of the Pacific-Southwest Trust and Savings Bank, for some time. Although having enjoyed varied business experience, Mr. Walbeck has been in the banking business at intervals ever since his graduation from school. Prior to coming to Pasadena he was manager of the new business department of the Fourth Street Bank in Louisville.

R. W. Caspers, also a former employee of the Pasadena branch of the bank, will be the assistant manager. Mr. Caspers has been employed by the Anglo & London, Paris National Bank in San Francisco, the First National Bank of Fresno, the Fidelity Trust and Savings Bank of the same city, now the Fidelity Branch of the Pacific-Southwest Trust and Savings Bank, and the Union Trust and Savings Bank, now the Pasadena Branch of the same institution.

Your Investment Records In a Book for This Purpose

YOU will find our Investment Record Book of definite practical value. It saves unnecessary trips to the safe deposit box for information that you should have at hand.

You can tell at a glance when coupons are due; where you bought your bonds and what you paid for them; what the call price and tax provisions are. At a glance you can tell when your interest is due and in what amounts. And at Income Tax time your figuring is reduced to a minimum.

Besides, it's good business to keep a complete record of your investments in some place other than that in which your securities are kept.

Loose-leaf, individual sheets for each issue of bonds or stocks; convenient ample spaces for entries; good paper that will take ink and stand thumbing and a recapitulation page that makes the record complete.

If you own more than one or two issues of bonds, you need one of these books. Call in person for one today if you can, otherwise write your name and address on this ad, cut it out and mail it to us today. The book will be sent at once without charge.

PASADENA
614 Chamber of Commerce Bldg.
HOLLYWOOD
6404 Hollywood Blvd.
SAN DIEGO
324 First National Bank Bldg.
SANTA BARBARA
916 San Marcos Building.
SEATTLE
SAN FRANCISCO
CHICAGO
PORTLAND
NEW YORK

BLYTH, WITTER & CO.
521 Trust and Savings Bldg., Los Angeles
Sixth and Spring Streets
Phone Broadway 327

$1,600,000
City of Los Angeles
4½%
Harbor Improvement Bonds
Dated November 1, 1921 — Due Serially as Below
Denomination $1000
Semi-annual interest payable at the office of the Treasurer of the City of Los Angeles or at the Guarantee Trust Company, New York
Legal Investment for Savings Banks and Trustees in New York, Connecticut, Massachusetts and California, in opinion of Counsel.
ACCEPTABLE AS SECURITY FOR POSTAL SAVINGS DEPOSITS
TAX EXEMPT IN CALIFORNIA—FREE FROM ALL FEDERAL INCOME TAX

Financial Statement
(As Officially Reported)

Actual Valuation, Estimated	$1,230,842,674
Value of Property Owned by City	152,862,609
Assessed Valuation, 1922	915,421,338
Assessed Value Operative Property	$131,702,565
Assessed Value Non-Operative Property	783,718,770
Total Debt, including this issue	84,386,150
Less Water Debt	$20,691,150
In Sinking Fund	4,804,473
Net Debt	38,890,527
Population, 1920 Census	576,673
Population, Estimated 1922	750,000

These bonds are a direct obligation of the City of Los Angeles, the largest city west of St. Louis. Both principal and interest are payable from taxes levied against all the taxable property therein.

Legality approved by John C. Thomson, Esq., New York

MATURITIES

$40,000—November 1, 1922	$40,000—November 1, 1934	$40,000—November 1, 1946
40,000—November 1, 1923	40,000—November 1, 1935	40,000—November 1, 1947
40,000—November 1, 1924	40,000—November 1, 1936	40,000—November 1, 1948
40,000—November 1, 1925	40,000—November 1, 1937	40,000—November 1, 1949
40,000—November 1, 1926	40,000—November 1, 1938	40,000—November 1, 1950
40,000—November 1, 1927	40,000—November 1, 1939	40,000—November 1, 1951
40,000—November 1, 1928	40,000—November 1, 1940	40,000—November 1, 1952
40,000—November 1, 1929	40,000—November 1, 1941	40,000—November 1, 1953
40,000—November 1, 1930	40,000—November 1, 1942	40,000—November 1, 1954
40,000—November 1, 1931	40,000—November 1, 1943	40,000—November 1, 1955
40,000—November 1, 1932	40,000—November 1, 1944	40,000—November 1, 1956
40,000—November 1, 1933	40,000—November 1, 1945	40,000—November 1, 1957
	40,000—November 1, 1947	40,000—November 1, 1958
		40,000—November 1, 1959
		40,000—November 1, 1960
		40,000—November 1, 1961

Maturities to and including 1929 to yield 4.30%
Maturities from 1930 to 1949 inclusive to yield 4.25%
Maturities from 1950 to 1961 inclusive to yield 4.30%

William R. Compton Company
St. Louis, Chicago, New York, Cincinnati.
Bankers Trust Company
New York.

DRAKE, RILEY & THOMAS
Van Nuy Building, LOS ANGELES, Pico 787
918 Montgomery Street, SAN FRANCISCO, Douglas 8323
1018 State St., SANTA BARBARA
16 South Raymond, PASADENA, Fair Oaks 38

FINAL NOTICE
At Midnight This Date
Prices will be advanced $100 on all lots we have for sale at ATHENS-ON-THE-HILL, located near the oil well now drilling, carrying guarantee of street improvements to be paid by seller.
FRANK E. CLEMENTS, Agent
517 DOUGLAS BUILDING
Tract Offices: 131st St. and Vermont Avenue. 128th and Main Sts.

THE MEXICAN YEAR BOOK—'20—'21
"The Standard Authority on Mexico"
History, Politics, Transportation, Commercial, Banking, Land Titles, Colonization, Tariff, Oil, etc., etc.
At your book store $7.50, or
Mexican Year Book Publishing Co.
118 S. Broadway, Los Angeles. Bdwy. 1872.

LOGAN and BRYAN
636 South Spring St.
Members All Leading Exchanges
Private Wires
Atlantic to Pacific
United States and Canada
Pasadena, Santa Barbara, Coronado

WE WILL BUY
SOUTHERN CAL. EDISON STOCK
CONTRACTS
L. A. GAS AND ELECTRIC
No Commission Charges.
Brokers Financing Corporation
720 South Spring St. (Ground Floor)
We Are Active in All Mining Stocks
Listed and Unlisted Stocks and Bonds bought and sold for Cash or on Margin or Partial Payment Plan.
LEONARDS & CO.
(Established 1910)
3039 Citizens Nat. Bank Bldg.
Los Angeles.
Open Saturday Afternoons.
We have never lost any money for our clients. The securities we handle have never failed to pay dividends.
Robert M. Grant Co.
Phone 271-339
We will build and finance all kinds of large construction.
INQUIRIES SOLICITED.
Graham Construction Co.
Incorporated
320 Citizens' National Bank Bldg.
Telephone Bdwy. 3301

COURSE NOT FEARING WAR

Oscillations Are Traced to Reparations

Electric Stocks Untouched by Bear Movement

War Loans Aided by Drop in Interest Rates

[BY CABLE—EXCLUSIVE DISPATCH.]

PARIS, Oct. 1.—Uncertainty in the course of external developments was the keynote of the oscillating tendencies on the bourse during the last week, the movement on each day showing contradictions. There was some selling after the rumors of a Turkish advance toward Chanak, but subsequent information may have induced simultaneous buying in Paris and London. These collective movements reflect less the fear of eventual difficulties than the perpetuation of present complexities. The psychological atmosphere of France is not yet adapted to the peace of even a small war in the east. Sentiment here, as well as in Italy, favors making such an eventuality impossible, and the problem consequently is not the fear of going too far, but rather of not going far enough to avoid a conflict.

REPARATIONS FIRST

The underlying economic question for the moment remains the reparations problem; and the extension of the industrial entente between the firms of France and Germany to replace cash payments. This would largely reduce borrowing requirements for 1923 and act as a stimulus on French exporters, who will gradually learn to seek markets abroad instead of in the devastated regions.

It is an encouraging feature of the bourse that the stable securities, such as the electrical stocks and railroad and government securities, have been generally unaffected by the adverse influences.

ELECTRICS HIGH

The prospective electrification of railroads and other industries compensates for the coal-shortage to sufficiently to account for the popularity of the electrical stocks.

The war loans have been favor-

You "Wel
It's Hard
Just how very conf
on my two wells o
Springs than was e
ment in California.
Folks, you know
Four years ago
main street of a sm
oil fields, of this Gr
tion was attracted
sidewalk, offering f
drilling nearby. I
looked fair for a w
able, but what really
personally, the cont
and I knew if the gr
would put it in the t
world. I decided to
the bank and drew
back I weakened, an
18 days later this w
day! 4 days later ag
to one of the Big Co
bit, so you see, "you
I honestly believ
ing you today, to pla
able for big returns
any other oil offer
want you to know th
betting my bankroll
sand, dollar for dol
promise you the squ
have had or ever wi
Mail your check
me personally.
C. C.
Suite 321-24 L
Seve
Los Angeles, California
Offices open e

BOURSE NOT FEARING WAR

Oscillations Are Traced to Reparations

Electric Stocks Untouched by Bear Movement

War Loans Aided by Drop in Interest Rates

[BY CABLE—EXCLUSIVE DISPATCH.]

PARIS, Oct. 1.—Uncertainty in the course of external developments was the keynote of the fluctuating tendencies on the bourse during the last week, the movement on each day showing contradictions. There was some selling after the rumors of a Turkish advance toward Chanak, but subsequent information may have induced simultaneous buying in Paris and London. These collective movements reflect less the fear of actual difficulties than the perception of present complexities. The psychological atmosphere in France is not yet adapted to the peace of even a small war in the East. Sentiment here, as well as in fact, favors making such an eventuality impossible, and the problem consequently is not the fear of going too far, but rather of not going far enough to avoid a conflict.

REPARATIONS FIRST

The underlying economic question for the moment remains the reparations problem; and the extension of the industrial entente between the firms of France and Germany to replace cash payments. This would largely reduce borrowing requirements for 1923 and act as a stimulus on French exporters, who will gradually learn to seek markets abroad instead of in the devastated regions.

It is an encouraging feature of the bourse that the stable securities, such as the electrical stocks and railroad and government securities, have been generally unaffected by the adverse influences.

ELECTRICS HIGH

The prospective electrification of the railroads and other industries is responsible for the coal-shortage factor sufficiently to account for the popularity of the electrical shares.

The war loans have been favorably affected by the prospect of a drop in interest rates, which are still high in France, Belgium and Holland. The expected issue in October of 5,000,000,000 francs of 6 per cent of five-year treasury notes has also had a favorable influence, because the only large direct loan of the year will be short-termed and will not compete with the perpetuals.

ARIZONA TESTING SOIL ACID

Official Experiment of Sulphuric Treatment in Alkaline Ground

[EXCLUSIVE DISPATCH.]

DOUGLAS (Ariz.) Sept. 30.—There is probability of agricultural extension of the market for sulphuric acid manufactured here by the Calumet and Arizona Mining Company. Manager John C. Greenway has donated 100 pounds of acid for delivery at Casa Grande to representatives of the agricultural department of the University of Arizona, for use on ten tracts of ten acres each, in the treatment of hardpan and alkaline soils.

Soil Chemist Vinson will analyze the soils. The acid will be applied by Irrigation Engineer G. E. P. Smith, and Assistant Agronomist Stanley P. Clark will have charge of the crops grown during the experiments. There will be careful study of the problems whether sulphuric acid will correct the alkalinity and whether its application will be profitable.

President Walter Douglas of New York is making an inspection of the Phelps-Dodge mines and works of the Southwest. He is accompanied on the trip by three of his daughters, the party lately returning to their Coast residence at Santa Barbara from a vacation trip through the Yellowstone National Park.

More ore is being shipped from Tombstone to Douglas than at any time during the past two years, nearly all of it is from leases on the Bunker Hill properties, owned by the Phelps-Dodge corporation.

The well-known Morning Glory mine, near Mowry, is shipping ore to the Copper Queen smelter, and is installing new and heavy machinery, with the expectation of shipping a carload a day. The Morning Glory ore is of a character sought by the smelter.

STERLING HURT BY TURK CRISIS

Near East Reports Dominate All Exchanges

British Defense Preparations Keep Taxes Up

Speculation Active Despite Ominous News

[BY CABLE—EXCLUSIVE DISPATCH.]

LONDON, Oct. 1.—The Near East crisis has completely dominated the stock markets and exchanges during the last week, each closely following the latest reports bearing on the situation. The net result of the week was to hammer the exchanges, including sterling, still lower, and to leave the most barometric stocks weaker.

Quite aside from the apprehension as to Britain's position should a new war break out in the Near East, there is uneasiness over the cost of military and naval preparations already undertaken, which early in the week were reported as £20,000,000 already. Whether or not this number is accurate, military measures of preparedness have cost enough to make sure that even with the strictest economy in budgeting there will be no further reduction in the income tax next spring.

Private advices from Moscow have curbed some of the optimism felt regarding the Russo-Asiatic deal with the soviets for the restoration of its properties, as it now seems probable that the Russian ratification of the Urquhart contracts will be attended by a sharp political struggle. It has also been confirmed that following several meetings, representatives of the Royal Dutch, Standard and Shell oil companies have agreed to act together in dealing with Russian oil concessions and in negotiations with the soviets.

OIL DEALS IN AIR

The question of Russian oil has not been in the foreground recently, but it is learned that following denials that agreements had been reached with the soviets at Genoa, the oil companies have not attempted to renew negotiations with Moscow.

The underwriting of property at Constantinople and other parts of the Near East has continued briskly throughout the week, although by Friday the demand seemed somewhat abated. The fact that war-risk insurance costs 10 per cent monthly may have some connection with the slackening demand.

A matter which deserves more than cursory attention is the effect the report of the Indian fiscal commission, just issued, has had upon the Lancashire cotton interests. Basing their optimism on expert knowledge and the enormous difficulties facing Ghandi's home-weaving disciples, British cotton manufacturers were not much exercised over the spread of the Nwaraj sentiment.

MILLS AIDED

Now that India is able to impose tariffs, however, it becomes a matter of dealing with Bombay mill owners rather than a few scattered peasants, and these manufacturers obviously are exerting influence to exclude foreign competition. Several representative journals of the Midlands are beginning to ask whether Indian home rule means the exclusion of British products, but the manufacturers themselves rely upon the financial and labor difficulties which would attend any large-scale attempt to extend the local Indian mills, as they estimate that it would take at least twenty years before India could produce enough cotton goods for home requirements.

RICH VEINS DISCOVERED IN OATMAN

Arizona Mine Develops Good Gold Ore on Two Levels; Seams Thick

[EXCLUSIVE DISPATCH.]

KINGMAN (Ariz.) Sept. 30.—There is report from Oatman that the Tom Reed Mine has struck wonderful gold ore on the Telluride vein, while the assays now being secured from the Aztec section are notably high. On the 400 level ore is found running up to $400 a ton, in a drift now about 125 feet from the Telluride sideline. This same good ore has been encountered on the 500-level to the width of about fifteen inches and its depth is assured by the fact that in the Telluride the seam has been found 150 feet still deeper. This Aztec section of the Tom Reed is considered its very best at the present time.

Oatman Gold is very close to a high grade vein in a crosscut that has been driven about forty feet through mineralized rhyolite, carrying values running from nothing up to about $20. The vein approached, the Hammond, is expected to have an average value of at least $40.

The Highland mill has shipped its first carload of concentrates. The plant is reported to be working well, with a large percentage of extraction. The property embraces the famous old Golconda, once one of the heaviest shippers of zinc in the State.

Placer mining is being prosecuted in Gold Gulch, near the old Silver Creek camp. At one point an incline shaft has been driven to bedrock at seventy feet and drifts have been carried through gravel, wherein heavy gold has been found running something better than $1 a yard. Plans are being made for more economical development and for the working of the bedrock pay dirt by more modern methods.

SHOVELS AT LOW GRADE ORE LEVEL

Glory Hole in United Verde Mine in Arizona 400 Feet Off

[SPECIAL CORRESPONDENCE.]

JEROME (Ariz.) Oct. 1.—United Verde steam shovels have entered low-grade converter ore on the 300-foot level and now have about 400 feet more before the glory hole will be entered. This will tak the larger part of the winter with the present removal of 2500 yards a day, it is said.

Shea, at seventy-five feet below the 800-foot level, has found sulphides sampling $40 value per ton across four feet at the bottom of the shaft. The mineral showing is so good that a station will be cut out 900 feet and drifting will be started.

From Copper Chief comes the report that exploration to the southwest is opening a new and very valuable ore body.

The Corporation Commission has authorized the sale to A. K. Gallaudet, Phoenix broker, of 500,000 shares of Verde Jerome stock at $1, this to provide money for development work. In addition, 375,000 shares will be exchanged for mining properties and for promotions. Gallaudet gets 110,029 shares for services and for the transfer of options, 50,000 shares go to Thomas Smart and 75,000 to R. L. Wright for claims transferred and 193,301 shares to the United Verde South Extension Mining Company for eleven unpatented claims.

There has been record of transfer by Louis S. Cates to the United Verde Extension Mining Company of seven mining claims, a part of the Hull property, of which a major portion went to the United Verde.

The Arizona Power Company has sued the Big Ledge Copper Company for power delivered to the Henrietta mine at Huron. W. W. Lytzen, for the past three years superintendent of the Big Ledge, has been appointed receiver.

In the Bannie mine near Prescott there is report of the finding of a streak of ore assaying up to $500 a ton.

The Surprise Gold Mining Company of Prescott has made declaration of trust for sale of units to a possible amount of $1,500,000. A. M. Notton, Harry Bell and L. J. Rinehart have been named as trustees.

ARTS OF PLATFORM TOPIC OF LECTURE

"How to Hold the Attention of a Crowd" will be the topic of A. W. Cimstead in a lecture this evening at 7:15 o'clock before the class in public speaking of the extension department of the University of Southern California at the extension headquarters, 821 South Spring street. This class will meet each Monday evening.

WAR MENACE HITS MARKET

Imaginations Paint Dismal Pictures

Prolonged Advance in Prices Also Factor

"Boom in Trade" Fails to Materialize

[EXCLUSIVE DISPATCH.]

NEW YORK, Oct. 1.—It is probable that the real character of the financial situation and of the financial markets as reflecting that situation will not be clearly defined until in one way or another the curious political episode in Southeastern Europe shall itself have disappeared as the main unsettling influence.

The effect which that diplomatic and military clash has exerted on financial markets has resulted plainly enough from the wide field which the news gave for the play of uneasy imagination. Even unpleasant facts perhaps would have been less disturbing to the markets than absolute uncertainties.

How much of the past week's decline on the stock exchange was actually due to the Turkish affair, how much to disappointment over the slowness of trade revival and how much to reaction which was to be expected after the year's prolonged advance in prices, it might be difficult to say.

In the case of the stock market, the position before the recent decline began was to be measured not merely by the rise in prices from the low point of the year, but by the rise since the end of June, when the railway shopmen's strike was about to begin and when the continuance of the coal strike beyond all previous expectation was to alter the aspect of that question. The common statement is that prices held firm in the face of these disturbing influences but the actual fact is that they had risen 5 or 10 per cent above these mid-year figures almost before the strikes were over.

Evidently this must have been in anticipation of something more than settlement of the strikes; for business conditions, even if no worse than they had been before the labor situation became acute, were at all events no better. The advance in the stock market during the late summer was probably based on expectation of still easier money and of an autumn "boom in trade."

Easy money is still present as an influence but the question of early and vigorous trade expansion has become at least more debatable. To this aspect of the situation the reaction on the stock exchange must be at least partly ascribed; it would naturally be accentuated by the "European war talk."

The bond market presents an interesting problem. Investment demand and investment values are always tested by the changing conditions of an autumn season, and it was well understood that the course of the market this season would be determined by three special influences—the action of money rates, the revival or absence of revival, in business activity and the supply of new investment securities. Experience of the past half dozen years has shown that the last-named consideration exerts less of an immediate influence on prices of existing bonds than might possibly be imagined.

For instance, the decline which occurred in the bond market during the war, when a wholly unexampled amount of new government loans were being placed, was trifling when compared with the same market's decline in the two years after the armistice, when war financing had come to an end.

The reason was that in war time the general rate for money was kept down—artificially, no doubt, but none the less effective—and that the interest yield on the newly issued war loans was lower as a rule than on outstanding high-grade bonds, whereas in the immediate after-war period, open market money rates were abnormally high and the new securities put out by governments and corporations offered the highest interest yield which investors had obtained in more than a generation.

So, too, in the bond market of the first half of this present year, the amount of new securities put out was far greater than those placed a year before. But the offerings came on a rapidly falling money market, and at a time when prolonged reaction in general trade had released in immense sums for their ordinary channels the private capital of business men and the resources of the banks. This capital was a bidder for both new and old securities. Despite the magnitude of new investment offerings, the demand was greater than the supply.

Mexico Issues Many Permits for Oil Wells

[EXCLUSIVE DISPATCH.]

MEXICO CITY, Oct. 1.—The Mexican government has issued thirty-two oil well drilling permits to the Mexican Petroleum Company since September 1. It is stated that the locations for the proposed wells are for the most part in wildcat territory. It is also indicated by permits which have been recently issued to other companies that wildcat drilling campaigns will soon be under way in many widely separated parts of the country.

All of the larger companies, including the Mexican Aguila (Eagle) Oil Company, the Mexican Gulf Oil Company, the Transcontinental Oil Company and the International Petroleum Company, have acquired lease holdings in the States of Tabasco, Campeche and Chiapas, in far Southeastern Mexico, and have been issued permits by the government to drill wells thereon.

Explorations for oil are to be made on a large scale all the way from the Rio Grande border to the Guatemala line, following the Gulf coast, according to information received by government authorities here.

STORAGE EGGS PLENTIFUL

[EXCLUSIVE DISPATCH.]

OMAHA, Oct. 1.—Low prices for butter and eggs during the coming winter is indicated in the Bureau of Markets report which states that a survey of the storage surplus shows an increase of 1,560,704 pounds of creamery butter, 93,903 cases of eggs and 880,463 pounds of broken eggs over the figures last year at this time.

WALL STREET NEWS

BY MONITOR

[EXCLUSIVE DISPATCH.]

NEW YORK, Oct. 1.—So far as the reactionary tendency of the market in the last week is concerned, there is a disposition here to attribute the hesitancy and occasional sinking spells primarily to the overbought position of the market itself. Although the Near Eastern crisis, with its lurking potentialities of gravest import, may have provided excuse or momentum and the rise in the call money rate may have furnished its contribution to the sum of uneasiness, it is felt that any other adverse element in the situation might just as easily have been seized upon to give the development a satisfactory explanation.

Individual tactics, according to gossip, have played their part in producing the recessions. Here and there, in various quarters of the market, stories have been current to the effect that insiders were not pleased over the character of their following in certain issues, and that a shakeout would be acceptable.

These phases of the situation concern only the mechanics of the market and bear only a passing relation to the fundamentals that furnish the mainsprings of big movements. In an underlying sense, the attitude toward the future of the market abounds with optimism. It is conceded that Europe is struggling in the ruck of disorganized finances and economic dislocation. There is no disposition to ignore the magnitude of this handicap. Nevertheless, it is believed that the domestic situation contains so much of economic and industrial strength that for a time at least the working out of our own problems will be accompanied by little hindrance through the slow recovery of Europe. This does not necessarily mean that American financial and industrial policy has embarked on a career of isolation, but it does mean that for the time being our own rehabilitation will keep us busy and to our own advantage.

The basis for this assumption is the immense amount of postponed constructive work that must engage the nation's energies. Our building program is by no means completed; a vast amount of railroad equipment must be provided, and other industrial enterprises of the first magnitude have ambitious programs mapped out. Meantime, with labor more fully employed, with crops abundant and prices fairly remunerative, domestic trade is experiencing the pulse of increased purchasing power. Retailers are becoming more active in anticipating their requirements.

It seems pertinent at this time also to reconsider the possibilities of governmental financing and its effect upon the national economy. The settling of the soldiers' bonus question and the passage of the tariff bill have cleared the ground and possibly laid the corner-stone for a market that would provide the background for governmental financing operations.

Government notes outstanding June 22, 1922, amounted to $6,738,122,180, exclusive of Pittman certificates and special certificates. The total of Victory notes (4¾s) to be paid off on December 15 is about $1,000,000,000. An issue of $150,000,000 matures October 15, and in addition to the Victorys there is a maturity of $143,000,000 in certificates on December 15. Including these issues, the total which must be retired before July, 1923, is around $3,500,000,000. This includes $625,000,000 of War Savings certificates called for early in 1923.

An example which may be used as a guide to the probable Treasury policy is found in the August offering of Treasury 4 1-4 per cent notes. This issue was oversubscribed four times, and after being traded in advanced to a yield basis of 4.14 per cent. The ready success of this offering, which was to run for four years, may influence the Treasury in favor of comparatively long-term financing.

One item worthy of special emphasis is the turn in the tide of demand for commercial loans as reflected in the charts of the monthly review of the New York Federal Reserve Bank. The August chart shows the continuation of the long decline starting in 1921 and carrying the total of commercial loans from above $3,000,000,000 down to $2,000,000,000, as of the end of July, 1922. In August the turn came, and the volume of commercial loans suddenly increased, and after dropping slightly below the $2,000,000,000 mark, the trend shifted upward. It is fair to assume that September has registered a still greater expansion, as some markets centering here, notably textiles, have broadened out considerably since the ending of the coal and rail strikes, and industry is demanding more working funds, expressed in terms of confmercial credit.

This may account partly for the easing in the Liberty group in the past week, as banks naturally would prefer to sell these bonds on which they have a substantial profit and where the yield is not large, rather than dispose of recently purchased railway and industrial securities where the prospects for further appreciation are more pronounced. In some quarters, it is believed that Libertys above par may have registered the apex of the present movement.

It is believed here that fears of an acute car shortage are not warranted, despite the fact that a slowing down in the operations in some of the steel mills already has been reported. The possibility of further curtailment is based on the belief that railroad equipments will not be adequate to the demands placed upon it, particularly for the movement of coal and heavy freight.

Roughly speaking, the total of coal cars of all types is about 1,000,000. Of these approximately 840,000 are in good condition. Making the most liberal allowance for the present coal movement, we have probably 650,000 cars in current use for coal. This is an apparent surplus, but the discrepancy is explained by the fact that many of these cars, chiefly of the twelve-inch sideboard type, were in use by the steel industry and for lumber, building materials and heavy machinery, and they have not yet been returned. As these cars are released they will drift back into the coal trade and with a relaxation of some of the priority regulations the situation will be much easier.

This is merely another instance of the manner in which troublesome obstacles are being overcome through the necessity of solving our problems in a common-sense manner.

You Tell 'Em "Wells Fargo"

It's Hard to "EXPRESS"

Just how very confident I am that I will **pay bigger** on my **two wells** on my six-acre lease at Santa Fe Springs than was ever paid before on any oil investment in California.

Folks, you know sometimes they do pay big—

Four years ago last month I was walking down the main street of a small town adjacent to one of our big oil fields, of this Great United States, when my attention was attracted to a man with a blackboard on the sidewalk, offering for sale shares in a well that was then drilling nearby. I listened to his story. **The territory looked fair for a well—the capitalization was reasonable,** but what really **sold me** was the fact that I knew, personally, the contractor that was doing the drilling, and I knew if the grease was down there this "BIRD" would put it in the tanks. I had just $700 even, in the world. I decided to shoot $400 of it, so walked over to the bank and drew out that amount, but on my way back I weakened, and ended up by only shooting $100. 18 days later this well blew in flowing 3600 barrels a day! 4 days later again the well and property was sold to one of the Big Companies. I drew out $3172 for my bit, so you see, **"you never can tell."**

I honestly believe the opportunity that I am offering you today, to place a bet on me is **much more favorable** for big returns on a very small investment, than any other oil offer I have ever seen submitted, and I want you to know that **I believe this so strong** that I am betting my bankroll, this time, right down to the oil sand, dollar for dollar with you. Think it over. I'll promise you the squarest run for your money you ever have had or ever will have.

Mail your check to me today or run in and meet me personally.

C. C. JULIAN

Suite 321-24 Loew's State Theater Bldg.

Seventh and Broadway

Los Angeles, California **Phone 824539—824906**

Offices open every evening until 9 o'clock

Barrington Says:

Whoever heard of a banker lending his personal funds at 4%?

Whoever heard of a successful business man joining with mushroom promoters and handing his money over to be spent and prospected with?

If the successful man wants to prospect with his money he will do the prospecting himself, if he wants to try out any new scheme he will either do it himself or associate with others of his kind and do it with concerted action. The successful man will always put his money in well-known enterprises, especially financial enterprises, where his money is not spent, but loaned. He wants to and always will associate himself with successful men. He will not associate himself in business deals with failures, has-beens and the never-was-man. By always tying up with success he meets with success and thus avoids failure. Nothing succeeds like success. Financial institutions succeed. This one will, anyhow. The men managing it have succeeded, they stand well, and if you will associate some of your dollars with their dollars, they will use their knowledge and efforts to make the combination succeed, which means money for all.

Inquire of us—what we have to offer and who we are

Financial Securities Corporation

1031-32-33 Loew's State Bldg. Phone: 820-424

Stevens, Page & Sterling — Van Nuys Building, Los Angeles, Tel. Pico 3511

GOVERNMENT, MUNICIPAL AND CORPORATION BONDS

Merrill, Lynch & Company

MEMBERS NEW YORK, CHICAGO, DETROIT, CLEVELAND STOCK EXCHANGES

627-630 E. E. VAN NUYS BUILDING PHONE 8800

G·E·MILLER & COMPANY

Phone 821-823. MUNICIPAL BONDS CORPORATION 903 Van Nuys Bldg.

Portland Seattle GOVERNMENT San Francisco

WM. R. STAATS CO. **BONDS**

640 So. Spring St. Los Angeles Orders executed in listed Securities

SAN FRANCISCO SAN DIEGO PASADENA

HUNTER, DULIN & CO.

Oakland San Francisco Investment Securities Los Angeles 5 N. Van Nuys Bldg. Fresno 1st Nat'l Bank Bldg.

FOR SALE

ROBERT-EDMONDS

Mineral Deeds

50 Deeds @ $8.75 Each

(Any Part)

"Nothing recommended 'cept our services."

FOR SALE

PATHFINDER

Syndicate (Ft. Worth, Tex.)

40 Units @ $9.00.

(Cash or Terms)

These units are on hand and will be sold to first buyer who lays down the cash. We also are in touch with 60 units more at the same price. Will sell all or part. We guarantee transfer into your name of all units we sell direct to you. CALL, WIRE or WRITE without delay.

WE WILL SELL

(Subject)

1000	Danciger Oil & Ref.	$ .85
5	Henderson Petro.	237.50
5	U. S. Auto Units	39.00
1000	Western Chemicals, Inc.	.37½
140	Jerome Verde Dev.	3.25
10	J. K. Hughes Der.	6.75
200	Harvey Rim & Wheel	.45
1000	Johnson Oil	.11½
1000	Reyes Oil	.12
50	Harry Payne No. 2	8.50
100	Cooper Petroleum	.65
200	Associated Oil Sys.	1.25
10	Hamilton Oil Sys.	1.15
10	Co-operative (F.&V.)	117.00
600	Redondo Pushing	4.50
1	White Star Units	100.00
1	Whittier S. Fe Spgs. No.	122.00
5	Leonard No. 7	Bid
5	Rock Creek Dev.	75.00
50	Securities Fin. Units	Bid
50	Globe Cotton Oil (com.)	25.00
5	Marine Oil Syn.	Bid
1	Mexico (Foster's) Units	58.00
1000	Pasadena Pacific Oil	23½
1000	Simplex Rim (Dela.)	Cheap

H. B. CHESSHER

Manager Unlisted Department

A. C. WAGY & CO.

Member L. A. Stock Exchange

711 Stock Exchange Bldg.

Broadway 853—612085—Pico 4702

"Nothing Recommended 'Cept Our Services"

FOR SALE WANTED

4	C. C. Julian 7	Bid	Twin Bell
2	C. C. Julian 1	Bid	Jerome Sup.
6	Bellview Syn.	$60.00	Beatty Oil
1	Co-operative Market	Bids	York
500	Californeum	Bid	Jos B. Turm's
1000	Merchants Pet. 7½c	Taxes	

AMERICAN SECURITIES CO.

822 Story Bldg., Sixth and Broadway. Pico 3204—822045.

GRUNDY & CO., Brokers

Stocks, Bonds, Cotton, Grain

Margin or Investment Accounts. Phone Main 45. 508 Stock Exchange.

Names Painted on Rocks Mar Scenic Beauty

The defacement of natural scenery in the Angeles Reserve by the painting of names on cliffs and boulders, has been brought to the attention of R. H. Charlton, forest supervisor. In three cases, notices have been sent to the parties whose names so appear, that they must remove the writing within ten days or suffer the consequences.

The regulations of the Federal forestry department prohibit the defacing of the forests by painting, scratching or otherwise marring the surface of boulders, cliffs, trees, etc.

In Bear Valley alone, commercial signs, sufficient to fill two motor trucks, were torn down by the forestry officers and given to the campers and lot owners for firewood.

We Offer for Sale

7%

1st Mortgage Loans

No loan exceeds 40% of valuation of the property.

HOFFINE-MIDDLETON INC.

741 So. Alvarado Pico 3511

Watling's Systematic Savings Plan

We have a list of high-grade bonds that may be bought on regular payments made each month, and we suggest that you send for it or call at our offices in the Merchants National Bank Building. This is a new list and contains a number of $1000, $500 and $100 bonds.

Frank Burns Watling & Co.

Merchants' National Bank Building

Los Angeles, California

INVESTMENT SECURITIES

Aronson and Company

Herman W. Hellman Bldg. Phone Broadway 3750. Los Angeles.